

During the continuation of their discussion with the Premier on matters connected with labour, the Employers' Federation suggested that with reference to compensation for accidents, there should be examination of injured employees by a medical man appointed by the Government, and persons injured periodically report themselves to Government officials. It was also represented that various technical requests that had been made by the Trades Conference would greatly hamper owners of engineering works. The Premier urged that both sides should stand by the Arbitration Act. As a body the workers were all right, but some of their leaders did not look far enough ahead, and would lead their fellows into trouble. While employers had prospered the workers were in the same position as they were years ago. It was the Government's duty to hold the scales between the employers and employees, and be just. He would be no party to favour one side at the expense of the other. He knew that industry could not bear much more than it had at present to carry.

Most politicians need a box
To drown their ravings in.
The Poet wants a few hard knocks,
The "Dead-beat" wants some "tin."
The Pillman makes a bold display
The public to allure.
But the man who sneezes night and day
Wants WOODS' GREAT PEPPERMINT
CURE.

E. W. WHITEHEAD & SON,
HOTEL BROKERS AND VALUERS,
15, HIGH STREET.

£900—First-Class City Hotel averaging £50 per week. Long unexpired Lease with compensation in case of reduction or prohibition, making this an ABSOLUTELY SAFE INVESTMENT.

£500—Comfortable Country Hotel, turnover £140 per month, rent and expenses low.

£1100—Well-known Commercial Hotel in important country town. Close station and theatre. Net profits £900 per annum.

Phone 1413. Address Correspondence P.O. Box 580.

F O R S A L E.

£750 (about) will see you into a nice little Country Hotel.

£600 (about) GOOD SUBURBAN HOTEL. Easy house to run.

£650 (about) Easy worked hotel; long lease; worthy inquiry.

COUNTRY HOTEL Easy distance town, long lease; great future. Don't miss this Chance.

THESE ARE MERE SAMPLES, so call if you want to go into the line.

I have just received instructions to sell a real bargain-BILLIARD ROOM.

In one of the most leading townships in the Waikato. Plenty of ground (which is Land Transfer) for extension. The owner has refused a rental of £3 per week as he has decided to sell land and all as going concern. PRICE VERY LOW.

Farms, Boarding Houses, General Stores, Blacksmiths, Tobacconists.

TO SUIT ALL COMERS.

WENZL SCHOLLUM,
19 and 20, Royal Insurance Buildings,
Queen-street, Auckland.
Telephone 1560.

HOTEL FOR SALE.

We are instructed to lease the best Hotels in Wellington. The present lease expires in about a month. The takings are said to run to £250 per week; last month the present lessee took £1100. The beer consumption is estimated between 40 and 50 hds per month. All drinks 6d. This is an absolute free house for everything. To a good man we are prepared to offer a 10 years' lease at a moderate rental. The Hotel is in a leading position in Wellington, in the best portion of the City. This Hotel has splendid accommodation, and is always full of first-class country visitors. The expense of working is very small. Further particulars will be given to a bona fide purchaser. Apply immediately, to **DWAN BROS.,** Op. Empire Hotel, Willis-st, Wellington.

A. HYDE.

BRATED WATER MANUFACTURER,
TE AWAMUTU.

The Newest and Most up-to-Date Appliances in the colony. Patent screw-wrapped Bottles. First of the kind imported into New Zealand. Absolutely no waste. All Descriptions of Mineral Waters Kept on hand. Orders Promptly attended to.

A. HYDE, TE AWAMUTU.

Should you think of Buying or Selling consult

R. RICHARDSON,

(who has had Twenty-seven Years' experience in the Trade),
Hotel Broker and Valuer,
York Chambers,
Manchester-street
Christchurch.
has a number of Good Town and Country Houses for disposal.

**ROTORUA MINERAL WATER
FACTORY, ROTORUA.**

C. A. CLARKE PROPRIETOR.

BRATED WATER AND CORDIAL
MANUFACTURER.
HOP ALE AND ZOLOKANE
Of Special Excellence.
Clark's Celebrated Tonic Hop Ale a Specialty.

HOTELS—AUCKLAND PROVINCE.

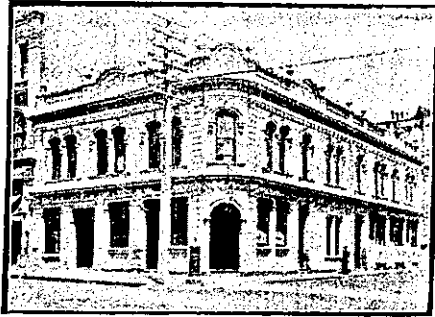

**WHISTLE HOTEL,
QUEEN-STREET, AUCKLAND.**

MR PAT QUINLAN has now taken over the management of the above Hotel, which has been thoroughly renovated throughout. A Few Doors Above the City Hall.
PAT QUINLAN PROPRIETOR.

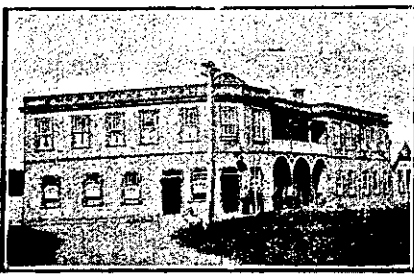

COMMERCIAL HOTEL, WHANGAREI.

W. T. BRAY
Having taken over the above Hotel, has increased the accommodation and renovated the Premises throughout. Customers can rely on Every Comfort and Attention. THE BEST BRANDS OF WINES AND SPIRITS KEPT IN STOCK. Ample Sample Rooms for Commercial Travellers. Good Billiard Table. Stable Accommodation Superior to any-thing North of Auckland.

**CITY CLUB HOTEL,
SHORTLAND-STREET,
AUCKLAND.**

**M. H. WALSH,
PROPRIETOR.**

WINES, ALES AND SPIRITS OF THE
BEST BRANDS ONLY.

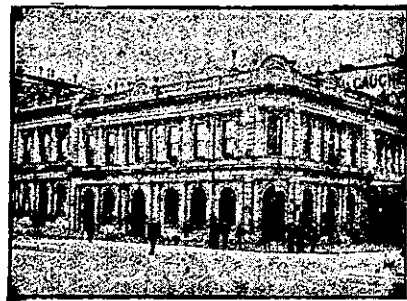

**UNITED SERVICE HOTEL,
CORNER QUEEN AND WELLESLEY-STREETS**

MRS S. COOMBS PROPRIETRESS.
Mrs Coombs, late of the British Hotel, having taken over the above well-known and popular Hotel, trusts she may receive a fair share of public patronage.
BEST BRANDS OF LIQUORS KEPT.



TALISMAN HOTEL, KATIKATI

C. F. WIGLEY (late Steward on the s.s. Taniwha), PROPRIETOR.

Good Shooting, Fishing and Boating, Thermal Springs, Hot Natural and Swimming Baths within twenty minutes' drive of the Hotel, and an Ostrich Farm within two minutes' walk of the Hotel. Excellent Cuisine. This interesting Pleasure Resort is about two hours' drive from Waihi, and three and a-half from Tauranga. Livery and Bail Stables in conjunction with the hotel.

All kinds of Commercial and Job Printing executed with neatness and dispatch at this Office.

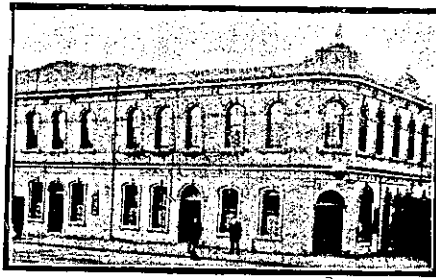

**ANCHOR HOTEL,
Queen Street, Auckland.**

J. T. GRAY PROPRIETOR.

Wines and Spirits of the Best Brands only kept in stock.
Good accommodation for the Travelling Public.



**PARK HOTEL,
WELLESLEY-STREET, AUCKLAND.**

MR J. ROBINSON
(late of Tapu and Pukekohe).
Nearest Hotel to Free Library and Volunteer Drill Hall.
Best of Everything in stock.
Country Visitors specially catered for.
Very Reasonable Tariff.

**THE TRAMWAY HOTEL,
DRIVING CREEK, COROMANDEL.**

Good Accommodation.
Best Liquors.
THOMAS ENWRIGHT (late of Thames and Auckland), PROPRIETOR.

**PUKEKOHE HOTEL,
PUKEKOHE (opposite Railway Gate).**

WALTER REED, Proprietor.
The nearest Hotel to the Ostrich Farm. Horses and Buggies on Hire.
Cook's Coupons Accepted.

**QUEEN'S HOTEL
(Corner of Symond Street and Khyber Pass.)**

Mr **VICTOR CORNAGA** begs to announce to his friends and the public generally that he has taken over this old-established and popular Hotel. The Hotel is being renovated and re-furnished throughout, and will be found replete with all modern and up-to-date conveniences.

**VICTOR CORNAGA,
QUEEN'S HOTEL,
Symond Street and Khyber Pass.**



**THE REDAN HOTEL,
KAITIA, MANGONUI.**

C. MOLLOY, Proprietor of the above old and well-established Hostelry, begs to inform the travelling public that Every Accommodation is now afforded. Stables, Paddocks, and Plenty of Feed for Horse and Owner.
The Best of Wines, Spirits and Beers.



KAIPARA HOTEL, HELENSVILLE.

J. E. KING PROPRIETOR.
First-class accommodation, and the best of Wines, Ales, and Spirits.



STAR HOTEL, OTAHUHU

W. ABBOTT PROPRIETOR.
The Best Wines, Spirits, Beers, and Cigars. All the Comforts of a Home, and a Good Table Kept. Charges Reasonable, and Civility the Rule of House. Commodious Stables. Good Paddocks. Billiards.



**KARANGAHAKE HOTEL,
MAIN-STREET, KARANGAHAKE.**

Centrally situated. Coaches stop at the door. Spacious and well-lighted Rooms, Dining Room capable of accommodating 80. Speights Dunedin Ale, also Campbell-Ehrenfried's. Central Hall for Concerts, etc., is the largest in the town. Hotel and Hall lighted by Acetylene Gas.

A. MONIGOMERY PROPRIETOR.

**AUROREA HOTEL,
VICTORIA STREET, AUCKLAND.**

MR SAMUEL SARAH
Has taken over the management of this Hotel.

Every Convenience for Boarders.
First-class Billiard Room.

Wines and Spirits of the Best Brands only kept.
S. SARAH, Proprietor.

**KAUKAPAKAPA HOTEL,
KAUKAPAKAPA.**

H. B. MELTON PROPRIETOR.
A delightfully situated resort for tourists and visitors.
Spacious Billiard Room and every convenience.

STERLING HOTEL, WAIHI.

Mrs **E. H. PILLING** desires to inform Travellers and the Public generally that she continues to carry on the business which was so ably done by her husband, Mr E. H. Pilling, and trusts that his old and numerous friends and acquaintances will not fail to visit the Sterling Hotel, where they will always find a friendly welcome as of yore. Commercial, Sportsmen, Theatrical Companies, and those connected with the Mines specially catered for with reasonable terms of 6s 6d and 4s 6d per day, and special reductions by the week for a term.
Telegrams: "Pilling," Waihi. Box No. 56.

MRS PILLING PROPRIETRESS.

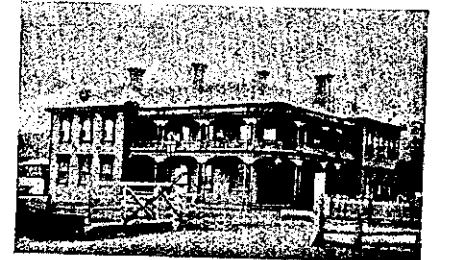

PAEROA HOTEL, PAEROA.

Directly opposite Railway Station and Nearest Hotel to Steamers to and from this new and commodious Hotel is replete with every modern convenience for travelling public.

FIRST-CLASS CUISINE.
Hot Cold and Shower Baths.
Terms Moderate.
E. F. MORIARTY
(Late of Northern Wairoa) Proprietor.

**MASONIC HOTEL,
CAMBRIDGE.**

JAMES SINCLAIR PROPRIETOR.
Wines and Spirits of best brands.
First class accommodation for Travellers.

TAURANGA HOTEL, STRAND, TAURANGA

Under New Management.
T. R. NIXON
(Late of Carpenter's Arms, Auckland),
Desires to intimate that he has taken over the above popular House, where he will be pleased to meet old and new Patrons. Extensive alterations and improvements have been effected, and Visitors will find every comfort and convenience. Tariff moderate. Wines and Spirits of best brands only. Night Porter in attendance.