

**PALMERSTON NORTH.**

**MASONIC HOTEL**  
PALMERSTON NORTH.

P. L. HARNETT - PROPRIETOR.

T Situation of this hotel is within a minute's walk of Railway Station, and near Show Grounds and Racecourse. Special Terms made for Boarders and Visitors on a lengthened stay. Hot, Cold, and Shower Baths. FIRST-CLASS LOOSE BOXES. NOTE.—Hot Suppers on arrival of Night Trains.

**CLARENDON HOTEL**  
PALMERSTON NORTH.

This Hotel (the largest in Palmerston) offers all the Comforts of a Home at a most REASONABLE TARIFF.

WINES, SPIRITS, ALES, ETC., THE BEST PROCURABLE.

Letters and Telegrams promptly attended to.

E. CRAWFORD - PROPRIETRESS.

**NELSON.**

**PANAMA HOTEL**  
Corner of Hardy and Collingwood Streets, NELSON.

SUPERIOR ACCOMMODATION FOR BOARDERS AND TRAVELLERS. BEST BRANDS OF ALES, WINES AND SPIRITS. MORGAN O'BRIEN (late of the Railway Hotel Richmond), Proprietor.

**TIMARU.**

**TIMARU HOTEL**  
STRATFORD STREET, TIMARU.  
CAPTAIN MORGAN,

Having secured this first-class house, is now prepared to receive visitors. The bedrooms have been refurnished (spring beds put in), and are now second to none for comfort. Every attention given. Good table. Moderate charges. Hot and cold water baths. Billiards. Only best wines, spirits, and ales kept.

**DUNEDIN.**

**CENTRAL HOTEL, DUNEDIN**  
(Princes Street).

W. H. HAYDON begs to inform his old customers and the public generally that he has taken the above Hotel, and will be glad to see them, and that nothing will be wanting to make those who patronise him comfortable.

TARIFF, 4s 6d per day.  
W. H. HAYDON - LESSEE.

**CRITERION HOTEL, DUNEDIN**

This well-known and centrally-situated hotel affords the best accommodation to travellers, tourists, and the general public. Suites of rooms for families. Two of Alcock's best billiard tables. Hot, cold, and shower baths. Terms moderate. None but the best of wines and spirits kept.

J. LISTON - PROPRIETOR.  
Princes Street and Moray Place, Dunedin.

**IMPERIAL HOTEL, DUNEDIN**  
(Princes Street).

GEORGE BURTON - PROPRIETOR  
(Late of the Gridiron Hotel).  
This hotel is central and convenient to all the public offices, and, as the house has been entirely renovated, country visitors can depend on receiving every comfort and attention. Best ales, wines, and cigars. Hot, cold, and shower baths. Telephone, 764.]

**INVERCARGILL.**

**SOUTHLAND CLUB HOTEL**  
INVERCARGILL.

One minute's walk from Railway Station. Stands Unrivalled for Comfort, Attention, and Convenience. Large Sample Rooms. Engagements by letter or telegram receive prompt attention.

N. JOHNSON - PROPRIETOR.

**ROYAL HOTEL, INVERCARGILL**

GEORGE PRIOR - PROPRIETOR  
Has taken over the above Hotel, which is furnished in best style. Hot, Cold, and Shower Baths. Good Billiard Table.  
ALES, WINES, AND SPIRITS OF THE BEST.

**WESTPORT.**

**GRAND HOTEL**  
WESTPORT.

Under the distinguished patronage of Lord and Lady Ranfurly, Lady Constance Knox, Lord Northland and Staff.

HOT AND COLD BATHS AND SHOWER.  
DAY AND NIGHT PORTERS.  
LARGE BILLIARD ROOM.

Wines and Spirits of the most genuine and select Brands, Sample Rooms, Theatre, and Livery and Bait Stables attached. Conveniently situated near Post Office, Banks, and chief places business; also, to Railway Station and Wharf.

COOK'S COUPONS ACCEPTED.

N. NAHR, PROPRIETOR.  
Coaches leave the door for Heffton and Lyell.

**BARNETT & GRANT,**

**RACING CORRESPONDENTS.**  
**DUNEDIN & CHRISTCHURCH.**

**LETTERS:**

BOX 336, POST OFFICE DUNEDIN. BOX 367, POST OFFICE, CHRISTCHURCH

Telegrams: BARNETT GRANT DUNEDIN.

**BANKERS:**

BANK OF AUSTRALAS AND NATIONAL BANK OF NEW ZEALAND.

Weekly reports of business done and current quotations will appear in THE SPORTING REVIEW, Auckland; New Zealand Mail, Wellington; Weekly Press, Christchurch Canterbury Times and Otago Witness.

**CORRESPONDENCE PROMPTLY ATTENDED TO.**

NO REPLY, NO BUSINESS.

**ALBION HOTEL, GREYMOOUTH**  
FIRST-CLASS ACCOMMODATION FOR VISITORS.

Wines, Brandies, Ales, of the Choicest and Best Brands. Whiskies a Speciality.

J. GIESEKING - PROPRIETOR.

**BLENHEIM.**

**MASONIC HOTEL, BLENHEIM**

Is Central, Popular, and Convenient; does a Commercial Business; has Splendid Appointments; Hot and Cold Baths; one of Alcock's Match Tables; and is the House selected by the N.Z.C.T. Club. MODERATE TARIFF.

J. PENNEY - PROPRIETOR.

**HOKITIKA.**

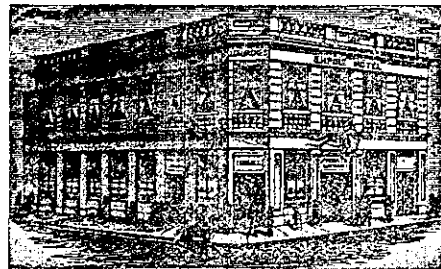

**CHURCHES'S EMPIRE HOTEL**

HOKITIKA.

**GREYMOOUTH.**

**TIDD'S IMPERIAL HOTEL**

CORNER OF BOUNDARY STREET AND RICHMOND QUAY, GREYMOOUTH.

J. T. TIDD - PROPRIETOR.

**COMMERCIAL HOTEL, GREYMOOUTH**

Every Attention Given to the Requirements of the Travelling Public & Boarders, THE ACCOMMODATION BEING EXCELLENT.

The Dining-room under the personal supervision of Mrs McCarthy, which is a sufficient guarantee that the Table will be A1.

Only the Best of Wines, Beers, and Spirits kept on hand.

One of Alcock's Billiard Tables, under the care of an efficient marker, is connected with the hotel.

J. MCCARTHY - PROPRIETOR.

**WANTED TO PURCHASE**

LEFT-OFF CLOTHING AND JEWELLERY.

Highest Prices Given. All letters Promptly Attended to.

MRS NOONAN, DEALER, FALLON'S BUILDINGS, HOBSON ST.

**JAMES BECKETT**

COMMISSION AGENT.

ADDRESS—TATTERSALL'S, AUCKLAND.

**C. PHILPOT**  
COMMISSION AGENT.

AUCKLAND.

Will attend all Country Race Meetings.

**ROBERT BLAICK**

COMMISSION AGENT

BOX 362, G.P.O., AUCKLAND

Twenty-six Years before the Auckland Public

Telegrams answered same day as received.

**W. J. ATYEO.**

EMPIRE HOTEL, CHRISTCHURCH.

**AGENT.**

Business Strictly Confidential.

Correspondence Promptly Attended to.

Bank References if Required.

No Reply, No Business.

**J. WILSON**

[LATE OF PROFFITT AND WILSON], NAPIER.

Business Strictly Confidential.

First Transaction must be Accompanied by Cash or Reference.

Replies to Telegrams must be Prepaid.

Bank References Given if Required.

NO REPLY. NO BUSINESS.

ADDRESS—  
J. WILSON, NAPIER.



**W. PROFFITT**

(LATE PROFFITT & WILSON)

COMMISSION AGENT, NAPIER.

Business strictly confidential. First transaction must be accompanied by cash or reference. Replies to telegrams must be prepaid. Bank reference, given if required. Address.

W. PROFFITT.

Box 95, P.O., Napier.

**ARTHUR CLEAVE & CO**

GENERAL PRINTERS, VULCAN LANE, AUCKLAND.



**T. TOBIAS,**

COMMISSION AGENT

May be Consulted at Tattersall's Club only. Thirty Years before the Public of Australia and New Zealand. All telegrams must be reply paid to insure answer. Bankers, Bank of Australasia.



**W. RYAN,**

RACING CORRESPONDENT,  
P.O. Box No. 2, WANGANUI.

Business strictly confidential. First transaction must be accompanied by cash or reference. Replies to telegrams must be prepaid. Bank references given if required NO REPLY, NO BUSINESS.

**A. MOSS**  
TURF ACCOUNTANT,  
DUNEDIN.

Letters—Box 73, P.O., Dunedin.

Telegrams—A. Moss, Dunedin.

Correspondence invited and promptly answered

**J. DAVIDSON**

COMMISSION AGENT,  
AUCKLAND.

**FRED. LOVELOCK**

NEW PLYMOUTH,  
COMMISSION AGENT.

Will Attend All Meetings.

**CURTIS AND ADAMS,**

COMMISSION AGENTS,  
AUCKLAND.

Replies to Telegrams must be prepaid.