

NEW ZEALAND HOTEL DIRECTORY.—CONTINUED.

AUCKLAND PROVINCE.—Continued.

**ALFRED J. TAPPER**  
Wants Everyone to Know that he has taken over the  
**ANCHOR HOTEL,**  
QUEEN STREET, AUCKLAND.

Only the Best Brands of Wines and Spirits kept in stock. Campbell and Ehrenfried's XXXX Beer on draught.

Telephone, 460. [P.O. Box, 350.  
**PRINCE ARTHUR HOTEL**  
(Late Oram's),  
AUCKLAND. CENTRALLY SITUATED.

TARIFFS—From 5s per Day, \$25s per Week

HYDRAULIC LIFT.

SELECT SUITES OF ROOMS FOR VISITORS AND TOURISTS.

D. NORDEN - PROPRIETOR.

**AURORA HOTEL**  
Corner of Victoria and Chapel Streets,  
AUCKLAND.

This Old-established Hotel is centrally situated within two minutes of Steamer, Trams, and Post Office. Best Accommodation for Boarders and Country Visitors. Terms most reasonable.

Best Brands of Wines, Spirits, and Beers only kept in Stock.

W. T. PARKER - PROPRIETOR.

**ELLERSLIE HOTEL, ELLERSLIE**  
(Close to Racecourse).

Best Brands Wines & Spirits. Alongside Railway Station, and within easy distance of Auckland. GOOD STABLING.

ALFRED PICKRELL - PROPRIETOR  
Telephone, No. 110.

**ROYAL MAIL HOTEL, PAEROA**  
T. LAWLESS .. PROPRIETOR.

Leading Hotel of the Ohinemuri District. Table a Specialty. Coaches leave from the hotel for Thames, Karangahake, Waikino, Waitekauri, Waihi, Katikati, Tauranga, and Te Aroha. Meet Daily Trains and Steamers. Telegrams promptly attended to

**KAUKAPAKAPA HOTEL**  
KAUKAPAKAPA.

This excellent hotel offers the Best Accommodation for Travellers, Theatrical Companies, etc. Best Wines, Spirits, Ales, and Cigars in Stock. First-class Billiard Table. Meals Served at the Shortest Notice.

JOHN DAVIDSON .. PROPRIETOR.

**PACIFIC HOTEL**  
BROWN AND ALBERT STREETS,  
THAMES.

Tourists and Commercial Gentlemen will find every convenience, combined with civility and attention, at the **PACIFIC HOTEL**.

Cabs and Expresses meet every boat, and the Mail Coaches for Paeroa, Waihi, and up-country districts leave the door every morning.

Bath rooms, Sitting Rooms, Billiard Room, and well-lighted Sample Rooms.

This Hotel is situated alongside the Thames Railway Station.

W. WOODWARD - PROPRIETOR.

**BRITISH HOTEL**  
CORNER OF  
QUEEN AND DURHAM STS., AUCKLAND.

Only the Best Brands of Wines and Spirits kept in Stock.

S. COOMBE - PROPRIETOR  
(Late of Thames Hotel).

**STAR HOTEL,** Karangahape Rd.,  
Opposite Ponsenby Reservoir,  
NEWTON,

FINEST BRANDS OF BEERS, WINES, AND SPIRITS.

**JAMES McLEOD** - Proprietor

**FREEMAN'S HOTEL**  
Freeman's Bay.

I have taken over this Hotel. Good Accommodation for Boarders and Country Visitors. Only Best Brands of Wines, Spirits, and Beers kept in stock.

**ROBERT M. HUTCHISON** - PROPRIETOR

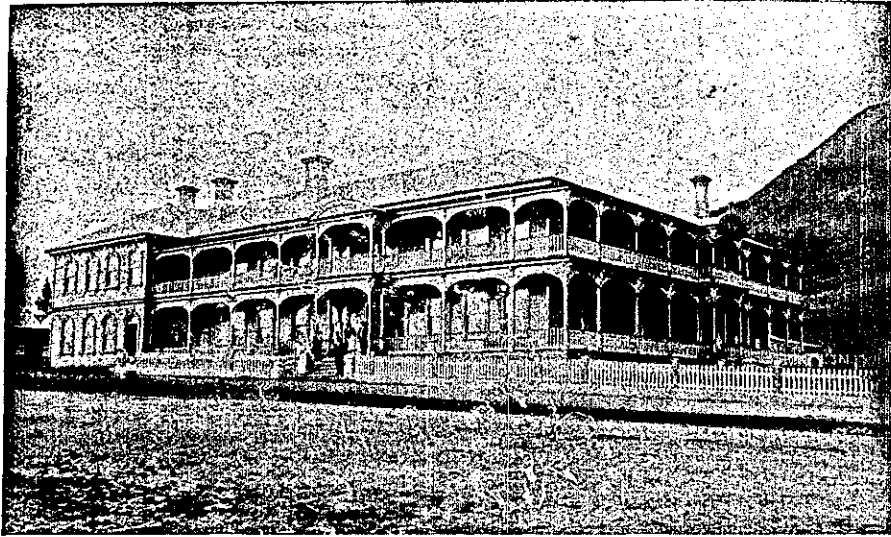

**TE AROHA!**  
**HOT SPRINGS HOTEL**  
AND  
**SANATORIUM.**

THIS SPLENDID HOTEL IS NOW OPEN FOR BUSINESS.

The building, which is just finished, is thoroughly up-to-date and is supplied with every convenience. A special feature has been made as regards Sanitary requirements. The Drainage is complete, Water is laid on, and Hot and Cold Baths can be obtained. The Hotel immediately adjoins the Domain with its Famous Baths and Springs, and commands an unrivalled view of the Domain Grounds and surrounding country.

**W. H. KNOCK, Proprietor.**

WHEN PASSING DON'T FORGET TO GIVE HARRY A CALL

AT THE  
**MACKAYTOWN HOTEL,**  
KARANGAHAKE.

THE SPORTING HOUSE OF THE OHINEMURI DISTRICT.

**HARRY PRISTON**  
PROPRIETOR.

**PAPAKURA HOTEL, PAPAKURA**

Notice to Cyclists, Footballers, and others.—Your old friend Thos. McEwin has taken the above Hotel, and will be pleased to see all old faces. Splendid Accommodation and Cuisine. Large Rooms for use of Clubs.

THOS. McEWIN - PROPRIETOR.

**GOVERNOR BROWNE HOTEL**  
Hobson Street, Auckland.

Splendid Accommodation for Boarders. Best Brands of Wines and Spirits. Hot, Cold, and Shower Baths. One of Alcock's Best Billiard Tables.

W. KILEY - PROPRIETRESS.

**RAILWAY HOTEL, MERCER**

This Hotel has been rebuilt, and is now replete with every comfort and convenience for the travelling public. It is close to the Railway Station, and all trains stay at Mercer twenty minutes.

MEALS ALWAYS READY.  
GOOD STABLING & LOOSE BOXES.  
EXCELLENT SHOOTING in the District.

The Travelling Public will find a stay at Mercer a convenient break in the monotonous journey to Rotorua.

E. HALLETT - PROPRIETOR

**THE HAMILTON HOTEL**  
HAMILTON, WAIKATO.

Private Apartments, Family Rooms, Commercial Rooms, Baths, Croquet Lawn, Private Rooms at Cottage, Boat on Hire, Horses and Traps.

WINES & SPIRITS OF THE BEST BRANDS  
WILLIAM BRIGHT - PROPRIETOR

**J. M. & J. MOWBRAY**  
(ESTABLISHED 1868).

STOCK AND SHAREBROKERS  
HOUSE, LAND, AND ESTATE AGENTS  
HOTEL BROKERS AND VALUATORS

22 SHORTLAND STREET  
(Next Star Office.)

**JUNCTION HOTEL, EPSOM**

This well-known business house is situated on the road to Ellerslie and Onehunga, and is the principal place of call for Cyclists, Tourists, and Sportsmen. Best Brands of Everything Kept. Good Accommodation for Boarders.

E. WINTER - PROPRIETRESS.

**CALEDONIAN HOTEL**  
CORNER OF  
SYMOND STREET AND KARANGAHAPE ROAD,  
NEWTON.

ALL LIQUORS OF FIRST BRANDS.

W. McMANUS - PROPRIETOR  
(Late of Star Hotel, Otahuhu).

**THAMES TEMPERANCE HOTEL**  
Brown Street, Thames, opp. Royal Hotel,  
Under New Management.

This old established house has been thoroughly renovated, and has Excellent Accommodation for Boarders and Visitors. Good Table and Every Comfort. Terms Moderate.

MRS AUTRIDGE - PROPRIETRESS.

**CORNWALL ARMS HOTEL, THAMES**

H. G. RICHARDSON, late of the Northern Wairoa and Gisborne, has taken over this old-established house, and will be always pleased to see his old friends. The house is being thoroughly renovated and refurnished, and everything will be done to make all visitors and customers at home. None but the best brands of liquors, etc., stocked

H. G. RICHARDSON - PROPRIETOR.

WELLINGTON PROVINCE.

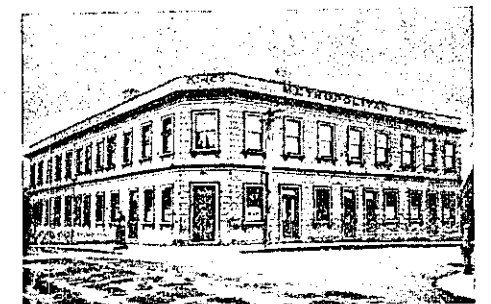

**METROPOLITAN HOTEL**  
Molesworth Street, WELLINGTON.  
WALTER KING .. PROPRIETOR.

The above is situated within a few minutes' walk of the Government and Manawatu Railway Stations and Parliamentary Buildings. Visitors from the Country will receive every attention. Good Accommodation for Permanent Boarders. Liquors and Cigars of the Best Brands. Your patronage solicited. TERMS MODERATE.



**PIER HOTEL, WELLINGTON**  
MRS S. F. WATSON .. PROPRIETRESS.  
THE PIER is opposite the Post and Telegraph Office, and in close proximity to the Wharf, and embraces every Modern Comfort and Convenience. Porter meets all steamers and trains. TERMS MODERATE.

**THE A I HOTEL**  
(Late Queen's),  
LAMBTON QUAY, WELLINGTON.

A. GREENWOOD - PROPRIETOR.  
(2110513)

A. GREENWOOD, having purchased the lease of the above hotel, has had the whole premises renovated, remodelled, decorated, and fitted up in the most modern style. Best Brands of Wines, Spirits, and Ales only kept.

**IMPERIAL HOTEL**  
CUBA STREET, WELLINGTON.

Best Wines, Spirits, etc. Staples XXXX Ale on Draught. Trams pass door every 10 minutes.

J. G. PYKE - PROPRIETOR  
(Late of the Cambridge Hotel).

**CALEDONIAN HOTEL**

A. I. MASTERS - PROPRIETOR.

AL BAR. AL LANDLORD. TELEPHONE 774.

BASIN RESERVE, WELLINGTON.

**TERMINUS HOTEL**  
COURTNAY PLACE, WELLINGTON.

E. SULLIVAN, late of Pahiatua, has purchased the lease and goodwill of the above well-known establishment, and will be pleased to have a visit from his old friends. The hotel is in a convenient position to the city, trams passing every ten minutes. Wines, Ales, and Spirits of the Best Brands always to be had.

E. SULLIVAN - PROPRIETOR.

**ROYAL HOTEL, WELLINGTON**  
Almost opposite Thorndon Government Railway Station.

E. J. SEARL - PROPRIETOR.

ONE OF THE FINEST, MOST COMFORTABLE, AND CENTRALLY SITUATED HOTELS IN WELLINGTON, being close to both Railway Stations and within easy distance of Wharf.

This Hotel has been re-built and possesses EVERY MODERN APPLIANCE For Visitors' Comfort.

PRIVATE SUITES OF ROOMS FOR FAMILIES.

Cuisine under the personal supervision of a competent chef.

**MASONIC HOTEL**  
Cuba Street, Wellington.

This favorite hotel has just been thoroughly overhauled, fitted with electric light, etc. Best Brands of Wines, Spirits, and Ales only kept. Country visitors please note: Near Te Aro House. Telephone, No. 1186.

CHAS. CRESS - PROPRIETOR  
(Late of Marlborough and Wairapa).

**BARRETT'S HOTEL**  
LAMBTON QUAY, WELLINGTON.

Next to Exchange Buildings. One minute's walk from Queen's Wharf.

MR JOSEPH WAREHAM (late of the Harp of Erin Hotel, Dunedin, and formerly of the West Coast), having purchased the above hotel (which has recently been thoroughly renovated and refurnished), is now prepared to receive the travelling public, permanent boarders, and all old friends. First-class Accommodation. Hot, Cold, and Shower Baths. Wines and Spirits of the best quality only in stock. Telephone 1078.

JOSEPH WAREHAM - PROPRIETOR.

**WELLINGTON PRIVATE HOTEL**  
Ingestre Street, Wellington.

Visitors to Wellington will find all the Comforts of a First-class Hotel. THE ACCOMMODATION IS SECOND TO NONE IN WELLINGTON. Hot and Cold Water laid on. Shower Baths, etc., etc. Carriages meets all Steamboats. Letters and Telegrams punctually attended to. Excellent Billiard Table, free.

JAS. COOMBS .. PROPRIETOR.

J. COYLE'S

**ROYAL HOTEL**  
OHINGAITI.

Speight's Dunedin Beer always on tap. Every comfort for Tourists. Suites of Rooms ALL MEALS - ONE SHILLING.

The Royal Mail Coach leaves for every train from Mangaweka and Mangaonoho.

COOK'S COUPONS ACCEPTED.  
Good Stables. Loose Boxes.

J. COYLE - PROPRIETOR

**CLUB HOTEL, MARTON**

The above Hotel offers Accommodation second to none in Marton. Every Convenience, combined with Civility and Comfort, for Travellers and Country Visitors. Telegrams promptly attended to.

Wines, Spirits, etc., of the First Quality.

JAMES MAYO - PROPRIETOR.

**THE CAFE, QUEEN ST., MASTERTON**  
(Opposite Hounslow and Hoar's).

R A. R. MALTBY (late of the Trocadero, Masterton) Has opened DINING AND SUPPER ROOMS as above.

Oyster Suppers, Grills, Fried Fish, etc. Fresh Fish Daily. Everything New and First-class.