

SHAKESPEARE HOTEL
 Corner of Wyndham and Albert Streets,
 AUCKLAND.
 Every convenience, combined with civility and comfort,
 for Country Visitors and Boarders. All Liquors of First
 Brands. Five minutes walk from Wharf, Railway Station,
 and G.P.O. Hot, Cold, and Shower Baths. Telephone,
 No. 596, for the convenience of visitors.
T. FOLEY - PROPRIETOR.

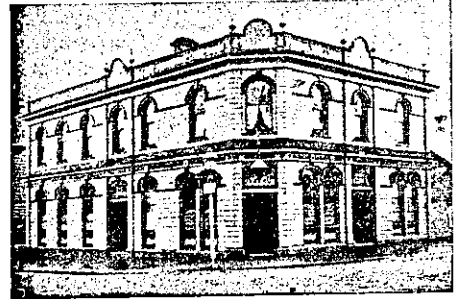

QUEEN'S HOTEL
 Corner of Symonds Street and Khyber Pass.
CHARLES REINHARDT - PROPRIETOR
 (Late of City Hotel, Hobson Street).
 The Hotel has been completely refurnished and redeco-
 rated throughout. Excellent Accommodation for Boarders.
 Terms Moderate. Wines and Spirits of the Best Quality.
 Billiard Table.

PRINCE OF WALES PRIVATE HOTEL
INVERCARGILL.
 Having leased the above premises for a number of
 years and effected some necessary alterations, I have plea-
 sure in announcing to Visitors and the Travelling Public
 generally that they will find **AMPLE ACCOMMODATION**
WITH COMFORT AND CONVENIENCE.
MRS. J. MILLAR - PROPRIETRESS.

SANDRIDGE HOTEL
SYDENHAM, CHRISTCHURCH.
KENNEDY - PROPRIETOR.
 Splendid Accommodation for Families,
 Tourists and Travellers.
 Don't forget to call in passing through. Trams
 every hour up to 10.30 p.m.

SALUTATION HOTEL
MARY ST., THAMES.
O. BUCKLAND - PROPRIETOR
 Pleased to see friends, where they can get a glass
 of DUNEDIN ALE, also MENZIES' GINGER-ALE.

THE HAMILTON HOTEL
HAMILTON, WAIKATO.

Private Apartments, Family Rooms, Commercial
 Rooms, Baths, Croquet Lawn,
 Private Rooms at Cottage, Boat on Hire,
 Horses and Traps.
WINES & SPIRITS OF THE BEST BRANDS
WILLIAM BRIGHT - PROPRIETOR.

MOTUROA HOTEL
BREARWATER, NEW PLYMOUTH.
 This Hotel has recently been rebuilt, and now offers
 Splendid Accommodation for Tourists, Picnic Parties, etc.
 It is most pleasantly situated, commanding a fine view of
 the harbour and surrounding coast.
MODERATE TARIFF. GOOD TABLE.
BEST OF LIQUORS.
J. T. DIAMOND - PROPRIETOR.

PAEROA HOTEL
BELMONT ROAD, PAEROA.
 Nearest Hotel to Railway Station and Steamers
 for Auckland and Thames.
 Coaches for Karangahake, Waipi, Waitekauri,
 and Thames **LEAVE DAILY.**
 Private Suites of Rooms.
 Splendid Billiard Table.
M. DELANY (Late of Thames and Ohaupo)
Proprietor.

METROPOLITAN HOTEL, AUCKLAND
J. MORRISON,
 Late of the Grand, and formerly of the Royal
 Mail, Auckland, and Royal Hotel, Thames,
HAS PURCHASED THE LEASE AND
GOODWILL
 Of the above Hotel from Mr J. Gallagher.
NO PAINS WILL BE SPARED TO MAIN-
TAIN THE POPULARITY OF THE HOUSE.

Old and New Friends will be welcomed
 and made comfortable.
J. MORRISON - PROPRIETOR.
 With reference to the above announcement, I
 beg to thank my friends and customers for the
 hearty support accorded to me during my tenancy
 of the Metropolitan, and would solicit a con-
 tinuance of the same towards my successor, Mr
 J. Morrison. My country friends will find the
 Metropolitan conducted on exactly the same
 lines as heretofore.
JACK GALLAGHER.

HARRY ELLISON
 Wants Everyone to Know that he has
 taken over the
THISTLE HOTEL,
QUEEN STREET, AUCKLAND.
 When you desire to "Wet your Whistle,"
 Just Call for Harry at the Thistle.

RAYNES'
TERMINUS HOTEL
 (Late Tisch's)
 NEAREST HOTEL TO RAILWAY STATION,
 NEW PLYMOUTH.

Situated in one of the most picturesque parts
 of New Plymouth, overlooking the sea. The
 extensive balcony commands a splendid view of
 the sea coast and town. All the advantages of
 quiet home life. Largely patronised by tourists
 and visitors. **CHARGES MODERATE.**
AUDUS RAYNES - PROPRIETOR
 (Late Imperial Hotel, New Plymouth).

BRITISH HOTEL
 CORNER OF
QUEEN AND DURHAM STS., AUCKLAND.
 Only the Best Brands of Wines and Spirits
 kept in Stock.
S. COOMBE - PROPRIETOR
 (Late of Thames Hotel).

CENTRAL HOTEL
 CORNER OF
VICTORIA AND HIGH STS., AUCKLAND
 This House has all the necessary appoint-
 ments of a First-class Hotel.

THE CUISINE IS EQUAL TO ANYTHING
IN THE CITY.
 Two First-Class Billiard Tables
COMMERCIAL TARIFF.
B. C. ROBERTS - PROPRIETOR
 Many years of the
 Albert and Royal Mail Hotels.

COMMERCIAL HOTEL
HAMILTON WEST
 (Next Railway Station).
GEORGE J. MANN - PROPRIETOR
 CUISINE DEPARTMENT UNDER THE MANAGE-
 MENT OF AN EXPERIENCED CHEF.

families, Travellers, and Tourists will receive
 all the comforts of a private home.
 Stabling, Loose Boxes, and Paddockings are
 always available, with a good groom in
 attendance.
BUSSES MEET EVERY TRAIN.

FORESTERS' HOTEL
OXFORD TERRACE EAST,
CHRISTCHURCH.
D. ASHTON - PROPRIETOR
 (Late Steward at the Christchurch W.M. Club).
EXCELLENT ACCOMMODATION
 At Moderate Rates.
 Patrons can rely on the Quality of the Wines,
 Spirits, and Ales, **THEY ARE THE BEST.**
 Speciality—**D.O.L., VERY OLD SPECIAL.**

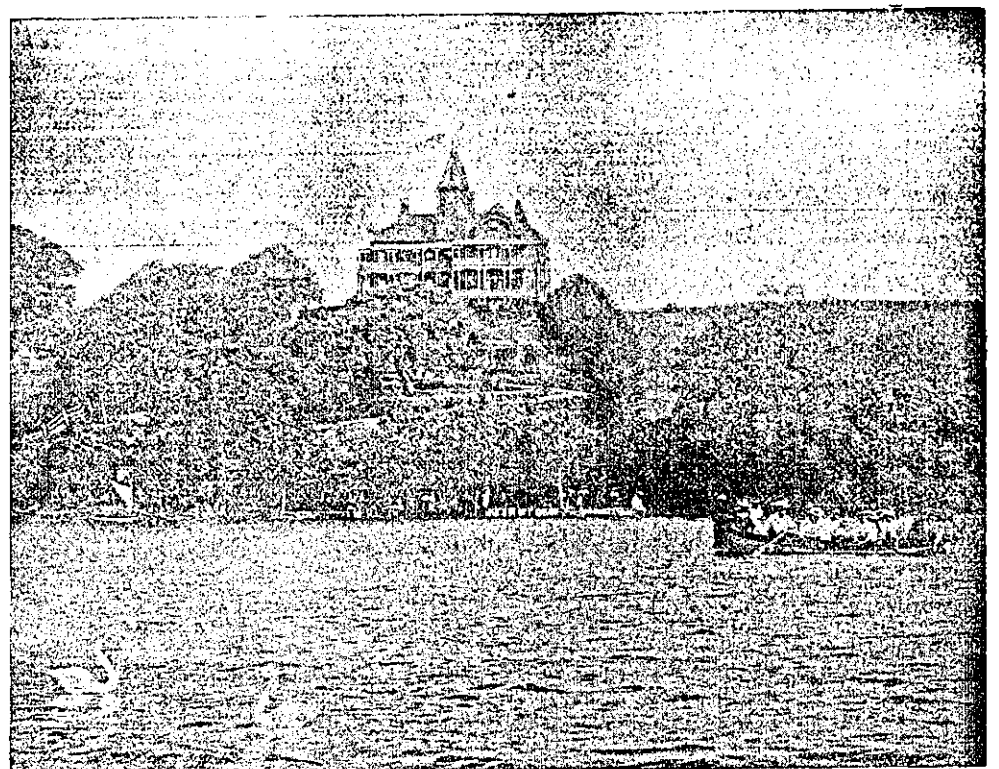

LAKE HOTEL,
Takapuna.

CUISINE very best, under the supervision of **MRS LOCKLEY**, so long and favorably known
 in business in Auckland. Buses ply Hourly to and from Devonport.
 Excellent Salt and Fresh Water Bathing. Good Boating and Fishing. Hot and Cold Baths,
 and Stable Accommodation. Billiard Room. Letters and Telegrams receive prompt
 attention. **AFTERNOON TEA.**

G. F. LOCKLEY - Proprietor.

FEILDING HOTEL
KIMBOLTON ROAD, FEILDING.
 This favourite hostelry has been renovated and refurnished
 throughout. Private and Public Drawing Rooms upstairs
 en suite. First-class Billiard Room. The most com-
 modious Sample Rooms between Wellington and Wanganui.
 The Cuisine is under the supervision of an experi-
 enced cook. Noted for best Wines, Spirits, and Beers of
 any house on the Coast. The Feilding Club have rooms
 at the above Hotel.
 Superior stable accommodation, with groom in charge.
MARTHA HASTIE - Proprietress.
W. DICKSON - Manager.

WHARF HOTEL, THAMES
 Extensive Alterations having been made, this
 Hotel has Accommodation surpassed by none
 on the Goldfields.
 Wines, Ales, and Spirits of best quality only.
SPORTING REVIEW FILED.
M. MUNRO - PROPRIETOR

METROPOLITAN HOTEL
MOLESWORTH STREET,
WELLINGTON.
WALTER KING - PROPRIETOR.
 The above is situated within a few minutes' walk
 of the Government and Manawatu Railway
 Stations and Parliamentary Buildings.
 Visitors from the country will receive every
 attention. Good accommodation for
 permanent boarders.

Liquors and Cigars of the Best Brands. Your
 patronage solicited. **TERMS MODERATE.**

ROYAL HOTEL, WELLINGTON
 Almost opposite Thorndon Government
 Railway Station.
E. J. SEARL - PROPRIETOR.
ONE OF THE FINEST, MOST COMFORTABLE, AND
CENTRALLY SITUATED HOTELS IN
WELLINGTON, being close to both Railway Sta-
 tions and within easy distance of Wharf.

This Hotel has been re-built and possesses
EVERY MODERN APPLIANCE
 For Visitors' Comfort.
PRIVATE SUITES OF ROOMS FOR
FAMILIES.
 Cuisine under the personal supervision of a
 competent chef.

CLUB HOTEL, MARTON
 The above Hotel offers Accommodation second
 to none in Marton. Every Convenience, com-
 bined with Civility and Comfort, for Travellers
 and Country Visitors. Telegrams promptly
 attended to.
 Wines, Spirits, etc., of the First Quality.
JAMES MAYO - PROPRIETOR.

ARTHUR CLEAVE & CO.,
GENERAL PRINTERS,
VULCAN LANE, AUCKLAND:

SUPREME COURT TEMPERANCE
HOTEL,
TAY STREET, INVERCARGILL.
 Three Minutes Walk from Railway Station; **GOOD**
ACCOMMODATION for Travellers, Tourists, and Fam-
 ilies. **BOARDERS** receive every attention. Mea-
 at all hours.
MRS. J. W. EDE - PROPRIETRESS.

OCCIDENTAL HOTEL
VULCAN LANE, AUCKLAND.

THE SPORTING RENDEZVOUS.
J. W. RUSSELL - PROPRIETOR.

ALBERT HOTEL
QUEEN ST., AUCKLAND,
 Most Central Position in the City

PRIVATE SUITES FOR FAMILIES.
SAMPLE ROOMS.
LINDSAY COOKE - PROPRIETOR
 (Late of Union S.S. Co.)

CALEDONIAN HOTEL
 CORNER OF
SYMOND STREET AND KARANGAHAPE ROAD,
NEWTON.
ALL LIQUORS OF FIRST BRANDS.
W. McMANUS - PROPRIETOR
 (Late of Star Hotel, Otahuhu).

CLUB HOTEL
HUNTLY.
 This Hotel has been recently built, and is replete with
 every convenience. First-class Billiard Table. First-
 class Liquor. First-class Accommodation. Plunge and
 Shower Baths. Good Stabling and Paddockings.
S. J. SMITH - PROPRIETOR

SPECIAL NOTICE!
JAMES AITKEN wishes to notify that he has leased
 that well-known House, the
EMPIRE HOTEL,
 which has been carried on very successfully for the past
 22 years by Mr Thomas Whitaker.
 Strict attention will be paid to the wants of patrons,
 and a continuance of their liberal patronage is solicited.
JAMES AITKEN - PROPRIETOR
EMPIRE HOTEL, TAY STREET INVERCARGILL.

TERMINUS HOTEL
COURTENAY PLACE, WELLINGTON.
J. SULLIVAN has purchased the lease and goodwill of
 the above well-known establishment, and will be pleased
 to have a visit from his old friends. The hotel is in a
 convenient position to the city, trams passing every ten
 minutes. Wines, Ales, and Spirits of the Best Brands
 always to be had.
J. SULLIVAN - PROPRIETOR.

STRATFORD HOTEL, STRATFORD
THE BEST FAMILY HOTEL IN TARANAKI.
 Good Stabling and Paddockings.
 First-class Sample Rooms.
TERMS—6s per day, or 25s per week.
R. CARR - PROPRIETOR.