

HOLIDAY SEASON, 1897-98.  
VISIT  
THE WONDERLAND OF NEW ZEALAND.



**THE GEYSERS HOTEL**  
WHAKAREWAREWA.

Distant 2 miles from Rotorua, and situated near the site of the famous wonders of the District.  
Every Comfort. Natural Hot Baths.

O. E. NELSON, Proprietor

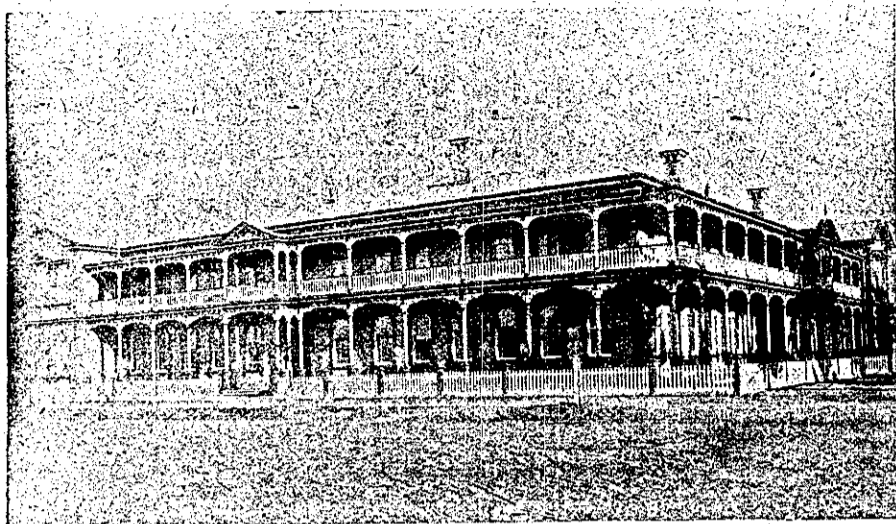

**THE GRAND HOTEL**  
ROTORUA.

Situated close to the Railway Station and Government Baths, which include the famous Priests', Rachel, and Blue Baths. The most elaborately-furnished and elegantly-fitted tourist hotel in Australasia. Ninety rooms. All communications addressed to the proprietor receive prompt attention.

W. A. BOULTON, Proprietor.

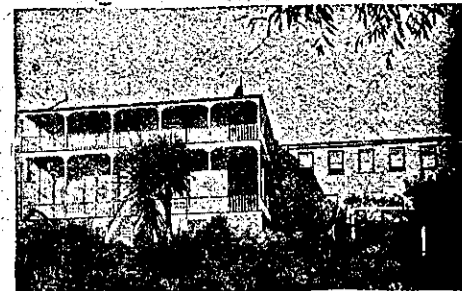

**LAKE HOUSE HOTEL**  
ROTORUA.

Situated in a picturesque position on the southern shore of Lake Rotorua. Natural Hot Baths of Curative and Medicinal Properties in the Hotel Grounds.

J. T. WINTER, Proprietor

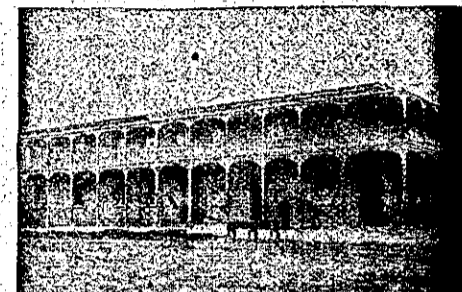

**THE PALACE HOTEL**  
ROTORUA.

Centrally situated in the Township of Rotorua. Billiard Tables. Sample Rooms. Visitors will find the Palace a most compact, comfortable, and convenient resort.

B. TAYLOR, Proprietor

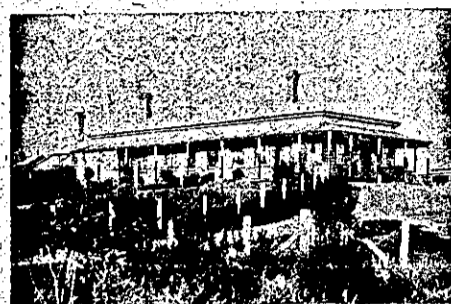

**OKOROIRE HOTEL**  
L. CALLAGHAN, Proprietor

On the Direct Route to Rotorua. Magnificent Scenery. Splendid Fishing, and other Game abundant. All are strongly advised to visit Okoroire en route, either going or returning, and travel by Road from Okoroire to Rotorua or vice versa. The Drive is the finest in New Zealand, passing through magnificent Bush and Gorge Scenery. All conveyances are most comfortable and well horsed. Daily Coach Service (Sundays included).

**ROTORUA THERMAL SPRINGS AND HOT LAKES,**  
Steaming Cones and Fumaroles! Boiling Springs and Cauldrons! Geysers and Volcanos!

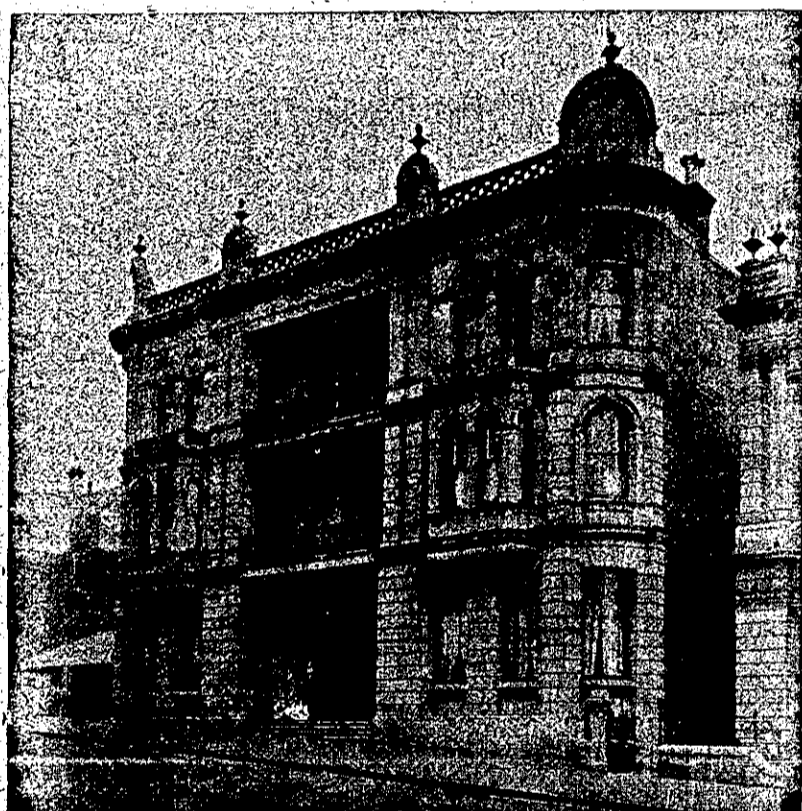

**THE GRAND HOTEL**  
Princes Street, Auckland.

Opposite Government-House and Museum, and next NORTHERN CLUB. A Magnificent View of the Harbor is one of the GRAND HOTEL'S attractions. Patronised by their Excellencies Earl of Onslow, Viscount Hampden (Gov. N.S.W.), Admiral Fairfax, and other distinguished visitors.

Under entirely new Management. FRENCH CHEF

ALEXANDER JOHNSTON Proprietor.

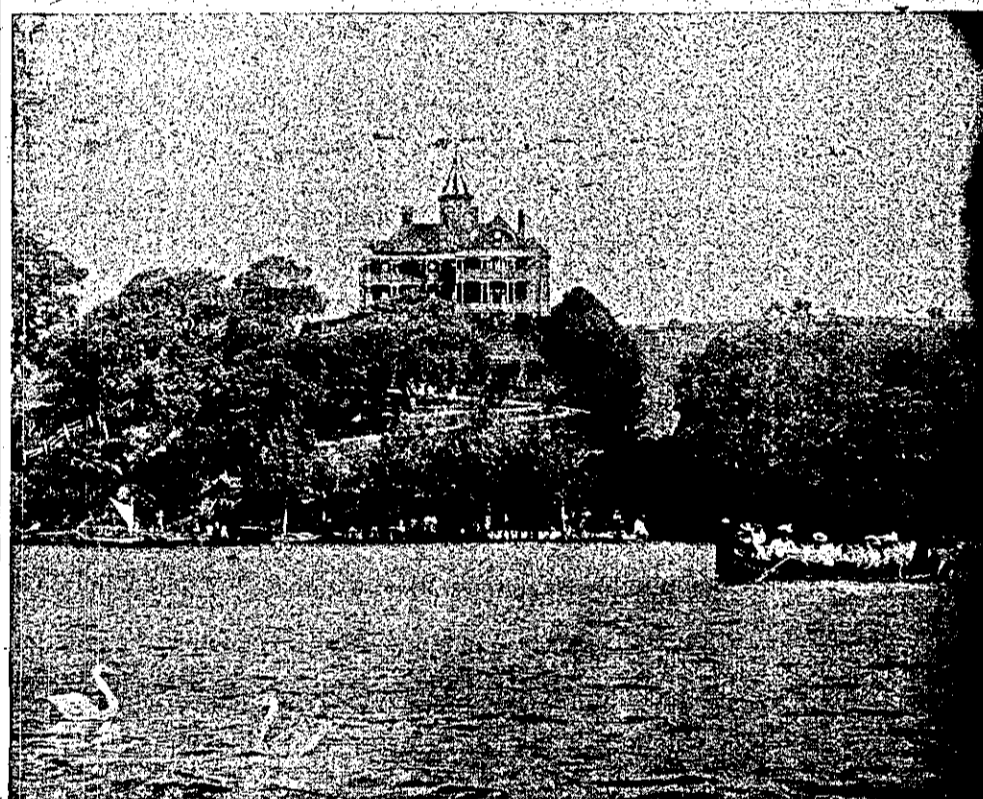

**LAKE HOTEL,**  
Takapuna.

CUISINE very best, under the supervision of MRS LOCKLEY, so long and favorably known in business in Auckland. Buses ply Hourly to and from Devonport. Excellent Salt and Fresh Water Bathing. Good Boating and Fishing. Hot and Cold Baths and Stable Accommodation. Billiard Room. Letters and Telegrams receive prompt attention. AFTERNOON TEA.

G. F. LOCKLEY Proprietor.

**PRINCE OF WALES PRIVATE HOTEL**  
INVERCARGILL.

Having leased the above premises for a number of years and effected some necessary alterations, I have pleasure in announcing to Visitors and the Travelling Public generally that they will find AMPLE ACCOMMODATION WITH COMFORT AND CONVENIENCE.

MRS. J. MILLAR Proprietress.

**STANDRIDGE HOTEL**  
SYDENHAM, CHRISTCHURCH.

J. KENNEDY Proprietor.

Splendid Accommodation for Families, Tourists, and Travellers.

Don't forget to call in passing through. Trains every hour up to 10.30 p.m.

**THE BANK HOTEL**  
MANNERS ST., WELLINGTON.

Centrally Situated. Excellent Accommodation. Best of Wines and Spirits.

E. F. SCHOLEFIELD Proprietor.



**STAR AND GARTER HOTEL,**  
COROMANDEL.

SO WELL AND FAVORABLY KNOWN AS THE PREMIER HOTEL IN THE DISTRICT.

SAMPLE ROOM FREE. CUISINE SECOND TO NONE.

W. N. STEHR Proprietor.

**SUPREME COURT TEMPERANCE HOTEL,**  
TAY STREET, INVERCARGILL.

Three Minutes Walk from Railway Station. GOOD ACCOMMODATION for Travellers, Tourists, and Families. BOARDERS receive every attention. Meals at all hours.

MRS. J. W. BDE Proprietress.

**OCCIDENTAL HOTEL**  
VULCAN LANE, AUCKLAND.

J. W. RUSSELL Proprietor.

**ALBERT HOTEL**  
QUEEN ST., AUCKLAND.

Most Central Position in the City

PRIVATE SUITES FOR FAMILIES. SAMPLE ROOMS.

LINDSAY COOKE Proprietor

(Late of Union S.S. Co.)

Get 'up-to-date' collars from Geo. Fowlds.