

SEASONABLE—PETONE BLANKETS AND RUGS.



MR. H. FIELDER'S EXHIBIT OF FURNITURE.



MESSRS. THOMAS BALLINGER AND CO'S SHOWROOM AT THE HEAD OFFICE IN VICTORIA STREET, WELLINGTON.

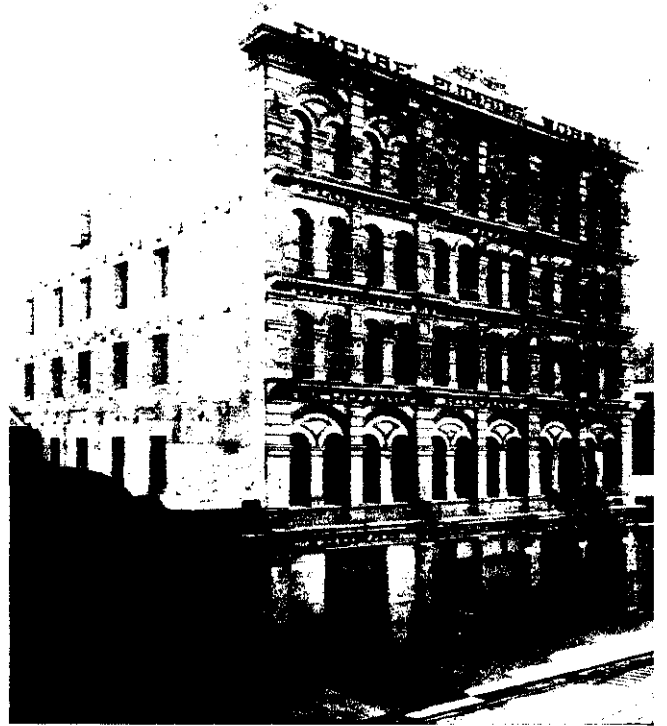

MESSRS. THOMAS BALLINGER AND CO'S VICTORIA-STREET BUILDING.



THE COPPERSMITHS' SHOP AT MESSRS. THOMAS BALLINGER AND CO'S DIXON-STREET WORKS.

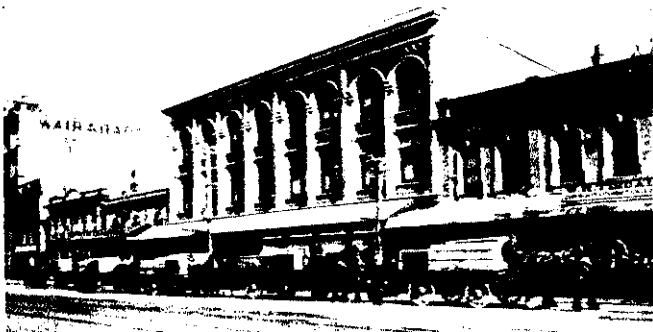

BILLIARD TABLE INDUSTRY—A GOOD SHIPMENT FROM MESSRS. ALCOCK'S WELLINGTON FACTORY. NINE TABLES FOR HOARE AND BELL'S NEW BILLIARD ROOM, DUNEDIN.

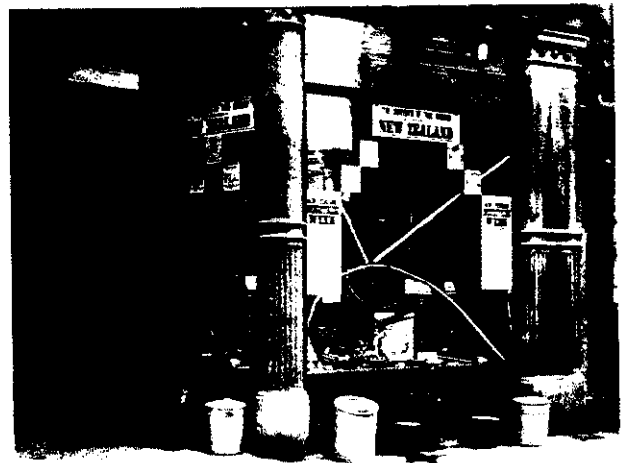

THE VICTORIA STREET EXHIBIT OF MESSRS. THOMAS BALLINGER AND CO., LIMITED.

**INDUSTRIES WEEK IN WELLINGTON.**

At the 150 exhibitors made displays last week in Wellington under the auspices of the Wellington Provincial Industrial Association and New Zealand Sashpayers Association, to show how manufacturing is now carried on in many lines quite as successfully in New Zealand as in other countries.