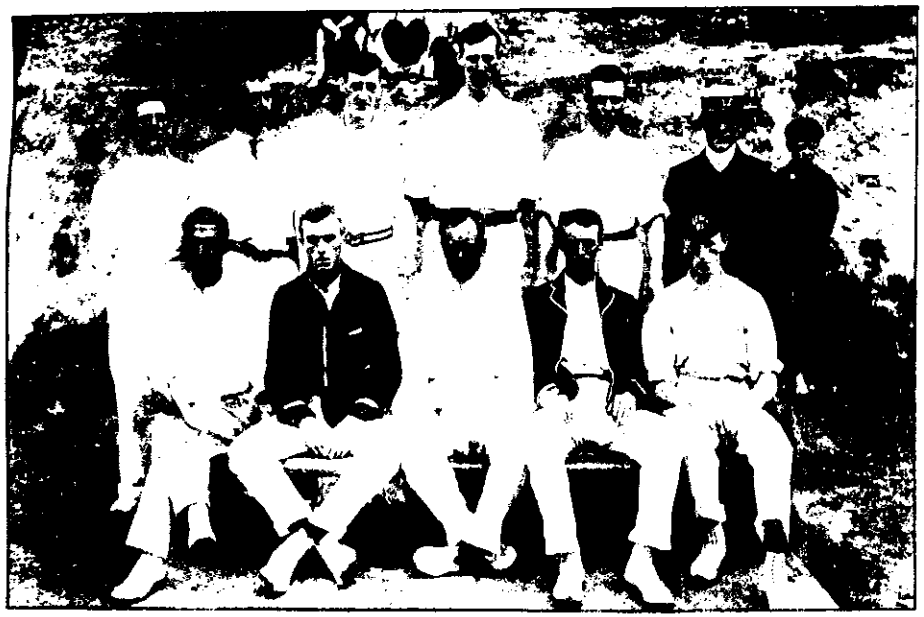

WELLINGTON TEAM.

BACK ROW: J. J. Mahony, K. H. Tucker, A. Hawthorne, W. S. Brice, E. M. Beechey, T. H. Jones. FRONT ROW: L. T. Cobcroft, D. C. Collins, A. B. Williams (capt.), E. F. Upham, H. W. Monaghan. Absent: H. C. Hickson.

DR. FINDLAY, ATTORNEY-GENERAL, AND PARTY, LEAVING WAIRAKEI FOR ROTORUA BY MOTOR CAR ON CHRISTMAS DAY.

Dr. and Mrs. Findlay are seated in the front of the second car.

Schaef, photo

WELLINGTON V. M.C.C. (ENGLAND), PLAYED AT BASIN RESERVE, DEC. 25, 26 AND 27.

PANORAMIC VIEW OF THE GROUND DURING THE MATCH.