

# BANK OF NEW ZEALAND

(Incorporated by Act of the General Assembly, 29th July, 1861.)

BANKERS TO THE NEW ZEALAND GOVERNMENT.

President: WILLIAM WATSON, Esq. Directors: WM. BOOTH, Esq.; R. H. GLYN, Esq.; Hon. W. W. JOHNSTON; MARTIN KENNEDY, Esq.; T. G. MACARTHY, Esq.  
Head Office: WELLINGTON, N.Z. General Manager and Inspector: C. G. ANDREWS, Esq. (Acting).

CAPITAL PAID UP	£900,000	RESERVE FUND (Invested in Consols)	£45,000
4 % GUARANTEED STOCK	£2,000,000	RESERVE LIABILITY OF SHAREHOLDERS	£1,500,000

London Office: 1 QUEEN VICTORIA ST., MANSION HOUSE, E.C. London Bankers: The Bank of England and Glyn, Mills, Currie & Co.  
Edinburgh Deposit Agents: Messrs. Hamilton, Kinnear & Beatson.

## THE BANK OF NEW ZEALAND

grants Drafts on its London Office, its Branches in Australia and New Zealand, and upon its Agents in every part of the world; receives Deposits for fixed periods at Current Rates of Interest, and undertakes all other descriptions of Banking and Monetary Business.

### MISUNDERSTOOD.

Two rival physicians were recently exaggerating about the size of their respective practices.  
'Do you know,' said Dr. Flipp, 'I was wakened up no less than five times last night.'  
'Mercy, what a shame!' said Dr. Flapp. 'Why don't you get some insect powder?'



### WHAT COULD HE DO?

MRS NUWED: 'Don't try to soothe me, sir! You have doubted my word.'  
Nuwed: 'But, my darling, you must have spent the money or lost it. Only last Monday, I see by my cheque book, I gave you £10.'  
Mrs Nuwed: 'There! There! You would sooner believe an old cheque book than me.'

### AN EXPEDIENT.

'DAN and Kitty are so devoted to each other,' said the gushing seaside girl.  
'I should think so,' said the cynic; 'the way they carry on.'  
'Carry on?'  
'Yes—wandering on the beach moonlight nights holding each other's hands, and skulking behind rocks with osculatory intent, and—'  
'Why, of course. They are so fond of each other. And they don't like bathing the least bit because it's so public. So many bathers and people watching from the sand they can't do or say anything.'  
'How ornul!'  
'Yes. But they're going to get round it. They're practising it every day. Haven't you noticed them?'  
'Practising what?'  
'Why, diving from the float and staying under water long enough to kiss each other.'



### ANOTHER MISUNDERSTANDING.

ALGY: 'Are you 37?'  
Maudie: 'No, you horrid thing, I'm 17.'

In ONE BOTTLE  
REQUIRES  
NO HEATING or  
MIXING.

Inventors & Makers,

# Melange

MARKING INK FOR LINEN.

WARRANTED  
INDELIBLE  
AND  
HARMLESS  
On any Fabric.

Try it once and you will use no other kind.

Cooper, Dennison & Walkden, Ltd., London.



### NEW BACON

(MILD CURE)

## Morepork Brand

The  
Christchurch Meat Co.  
CHRISTCHURCH, N.Z.

### METROPOLITAN FAMILY HOTEL

NO LICENSE.

Splendidly Situated.  
Home Comforts for Visitors.  
5 Minutes walk Railway Station or P.O.

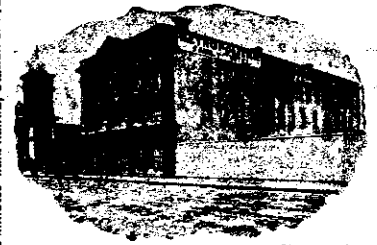

TERMS—5s 6d and 8s per Day.  
30s and 35s per week.

Cashel Street, CHRISTCHURCH, N.Z.

OTTO SCHNEIDER, Proprietor.

Telephone No. 34. Post Office Box No. 289.

### ZEALANDIA CONCENTRATED MILK



Prepared by an improved process, whereby natural flavour and nutritive qualities are preserved.  
Made from the Purest Milk, fresh from the Cow, and Pure Cane Sugar.

**BEST MILK FOR**  
Infants, Travellers, Bushmen,  
Guardians, and for Puddings and Souces  
This Milk is rapidly making a name for itself, and, being prepared in the Colony, it is fresher and cheaper, and altogether better than the imported article.  
IT CANNOT BE EXCELLED.

WHOLESALE AGENTS—

Carr, Johnston & Co., and H. F. Houghton  
FORT STREET, AUCKLAND.



Te Aro House  
WELLINGTON

### .. SPECIAL PURCHASE ..

JUST OPENED ex Tongariro, the following Lots, bought at a Large Discount off London prices:—

### EXTRAORDINARY VALUE

Pure Linen Costumes in Cream, Pale Blue, Pink and Fawn, now 22s 6d each.  
Dress Costumes, all sizes, Holland and Drab, 17s 6d and 19s 6d.  
Complete Rolland and Drill Costumes, with vest, at 35s 6d.  
White Duck Costumes, 19s 6d and 25s 6d.  
White Linen Drill Costumes, only 27s 6d.  
A Splendid Selection of Newest Styles in Lace and Silk Mantles.  
Three-quarter Lace Mantles, richly trimmed, only 25s 6d.  
Three-quarter Lace and Silk Mantles, trimmed Moire, 29s 6d.  
Half-length Lace Mantles, very cheap, 25s 6d.  
Full Length Mantles in Lace and Silk, 65s.  
30 dozen Ladies' Shirts, Dressed Collars and Cuffs, with or without Frills, all at 3s 6d each.  
20 dozen Ladies' "Up-to-date" Shirts, with Frills and Epaulettes, 4s 6d and 5s 6d.  
20 dozen Pink, Sky and Heliotrope Skirts, 4s 6d each.  
10 dozen French Cambric Shirts, pleated fronts, 5s 11d each.

.. TE ARO HOUSE ..

WELLINGTON.