

J. LUSH & CO.,
Hatters and Mercers,
 69 WILLIS-ST., WELLINGTON.

*** IF YOUR WATCH WILL NOT KEEP
TIME

TRY

T. H. COLTMAN,
 PRACTICAL

WATCH AND CHRONOMETER
 MAKER,

25 WILLIS STREET, WELLINGTON.

THE LARGEST AND BEST
 HAIRDRESSING SALON
 IN NEW ZEALAND.

Haircutting, 6d. *

Shaving, 3d.

* Hot Baths, 1s.

FRANK WISE,
 37 & 39 WILLIS-ST.,
 WELLINGTON.

CHEAP FURNITURE
 AT
RENNERS,
 MANNERS STREET.

Chest Drawers from 28s. 6d. Spring Mattresses,
 full size, (Cheapest in Town) 22s.
 EVERYTHING AT REDUCED PRICES.

HERR NORBERG,
 No. 3 WELLINGTON TERRACE,
 TEACHER OF
 VIOLIN, PIANO, AND GUITAR.

TERMS MODERATE.

J. ANDREWS,

Wellington Steam revolving Shutter, Venetian and
 Wire Blind, and Packing-case Factory, Upper
 Willis-street, Wellington (late Petherick and Co.)
 All descriptions of Blinds made and repaired on
 the shortest notice, also maker of all kinds of Cardboard
 Boxes, and at Lowest Prices. Material supplied
 to the trade, and estimates given. Orders may be
 left at Mr. Lawson's, 94 Cuba Street. Tele-
 phone 794.

MDME. ELISE BRAMLEY'
 (Late Pupil of Sir Charles Hallé.)
 TEACHER OF PIANOFORTE, ORGAN, AND
 SINGING.

Twenty years' experience. Excellent testimonials
 from parents of pupils.
 Time and fingering most carefully attended to, and
 Theory made a special study.
 Address—181, Willis-street, between Ghuznee-street
 and Ingestre-street.

Too Much Parrot.

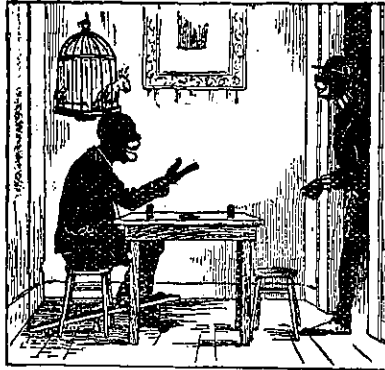

"Walk right in, Mr. Johnsing. Am all
 ready fo' de game."

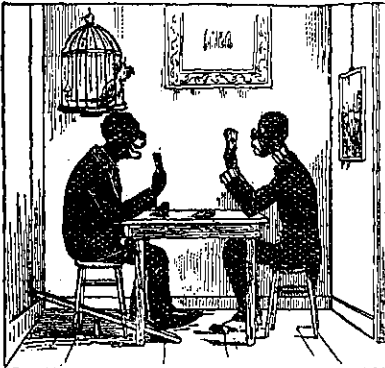

"Yo' doan' seem to have de right kyards
 at de right time, does yer?"
 Parrot—Get on ter de mirror behind yer.

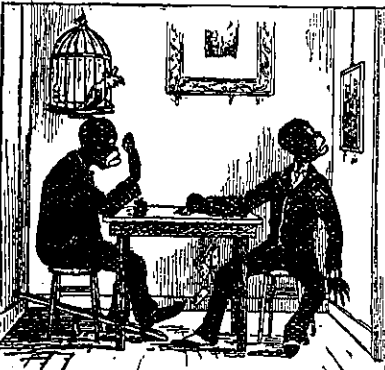

"Fo' de Lawd's sake! Ef dat ain't scan-
 lous!"



Parrot—Honesty am de best policy. See?
 —Truth.

J. G. CARPENTER & Co.,
 Successors to late J. B. Tringham & Co.,
 Land, Estate, Financial,
 and General Agents.

NORTH GERMAN FIRE INSURANCE Co.,
 J. G. Carpenter, District Manager.

Standard Accident Insurance Co.,
 Now amalgamated with the
 Scottish Metropolitan Insurance Co.,
 J. G. Carpenter, Broker.

OFFICES: No. 1, LAMBTON QUAY,
 WELLINGTON.



MATHER & CO.,

AGENTS FOR THE SALE OF

Country Stores *

AND

Leading Businesses,

No. 14, FEATHERSTON ST.,
 WELLINGTON.

We have a large connection amongst
 buyers of country businesses.

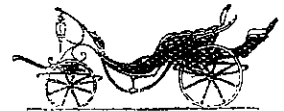

CRITERION CARRIAGE
 WORKS,

RIDGEWAY STREET, WANGANUI.

W. HICKS,

Practical Coach Builder,

Has commenced business in the above commodious
 and newly-erected premises, and having secured the
 services of a most efficient staff of workmen, is pre-
 pared to build to order every description of

English and American Carriages.

REPAIRS IN ALL ITS BRANCHES
 On the shortest possible notice, and at most reason-
 able prices.

Building and general iron work done at Lowest Rates.

VEHICLES BOUGHT, SOLD, OR EXCHANGED

W. H. would respectfully solicit a share of ublp
 patronage.

SATISFACTION GUARANTEED.