

PARLIAMENT BUILDINGS, WELLINGTON: FRONT ELEVATION FACING MOLESWORTH STREET.

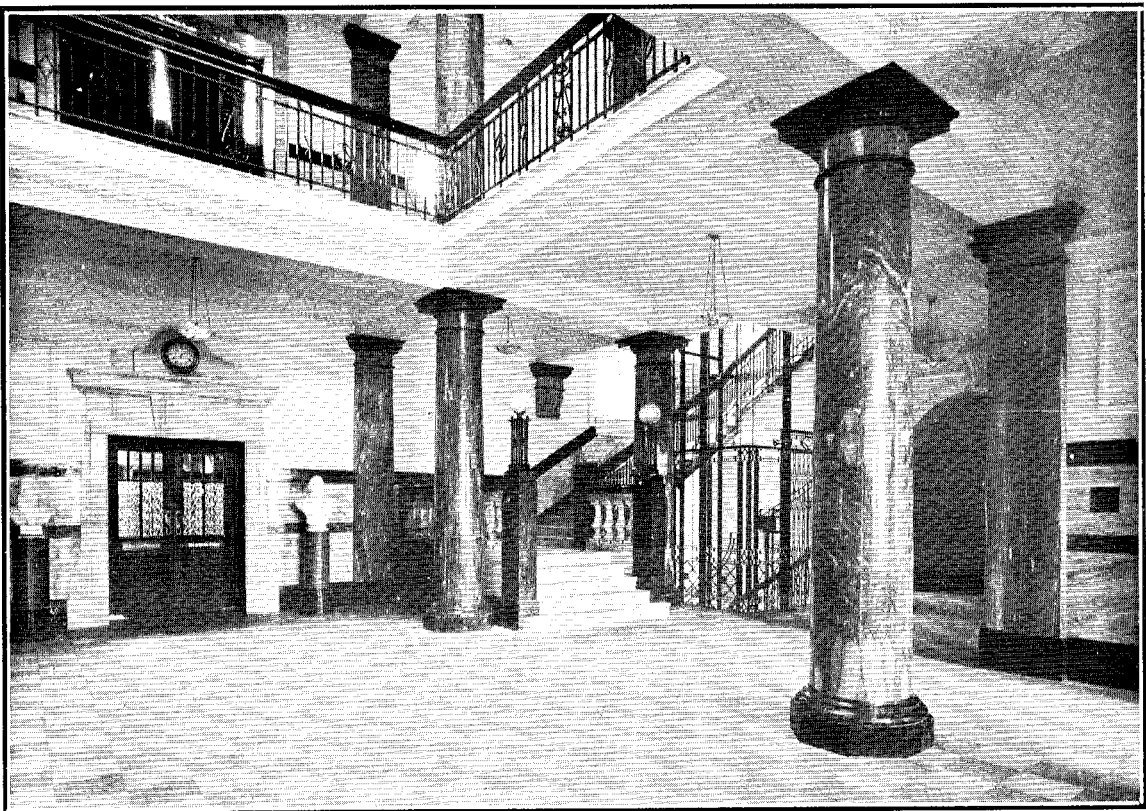

PARLIAMENT BUILDINGS, WELLINGTON: MAIN ENTRANCE HALL.

Floor consists of black and white marble slabs; columns, dado, &c., of polished marble, staircase of white marble, all from Sandy Bay, Nelson.