

No. 1. BEACH IN FOREDUNE MADE BY SEA, NORTH OF RANGITIKEI RIVER, DRIFT-WOOD CARRIED INLAND. ON RIGHT THE PINGAO (*Scirpus Poodosus*).
[Photo L. Cockayne.]

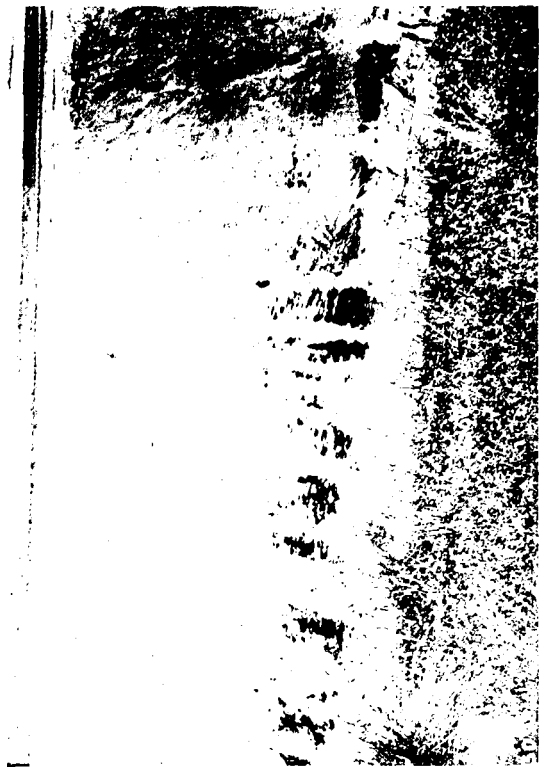

No. 3. DUNE-TAIL OF WAIKAREMOANA. DUNE GRADUALLY COLLING UP A FERRY HOLLOW.
[Photo L. Cockayne.]



No. 2. SAND-SPIT, WAIRAKAHI BAY. IN CENTRE ARTIFICIAL FOREDUNE; NATURAL DUNES BEYOND.
[Photo L. Cockayne.]



No. 4. SAND-SPIT BELONGING TO PROBING SWAMP. DUNES OF WESTERN WELLINGTON.
[Photo L. Cockayne.]