

1905-1906.

NEW ZEALAND.

APPROPRIATIONS

CHARGEABLE ON

THE PUBLIC WORKS FUND

AND

OTHER ACCOUNTS

FOR THE YEAR ENDING 31st MARCH, 1906.

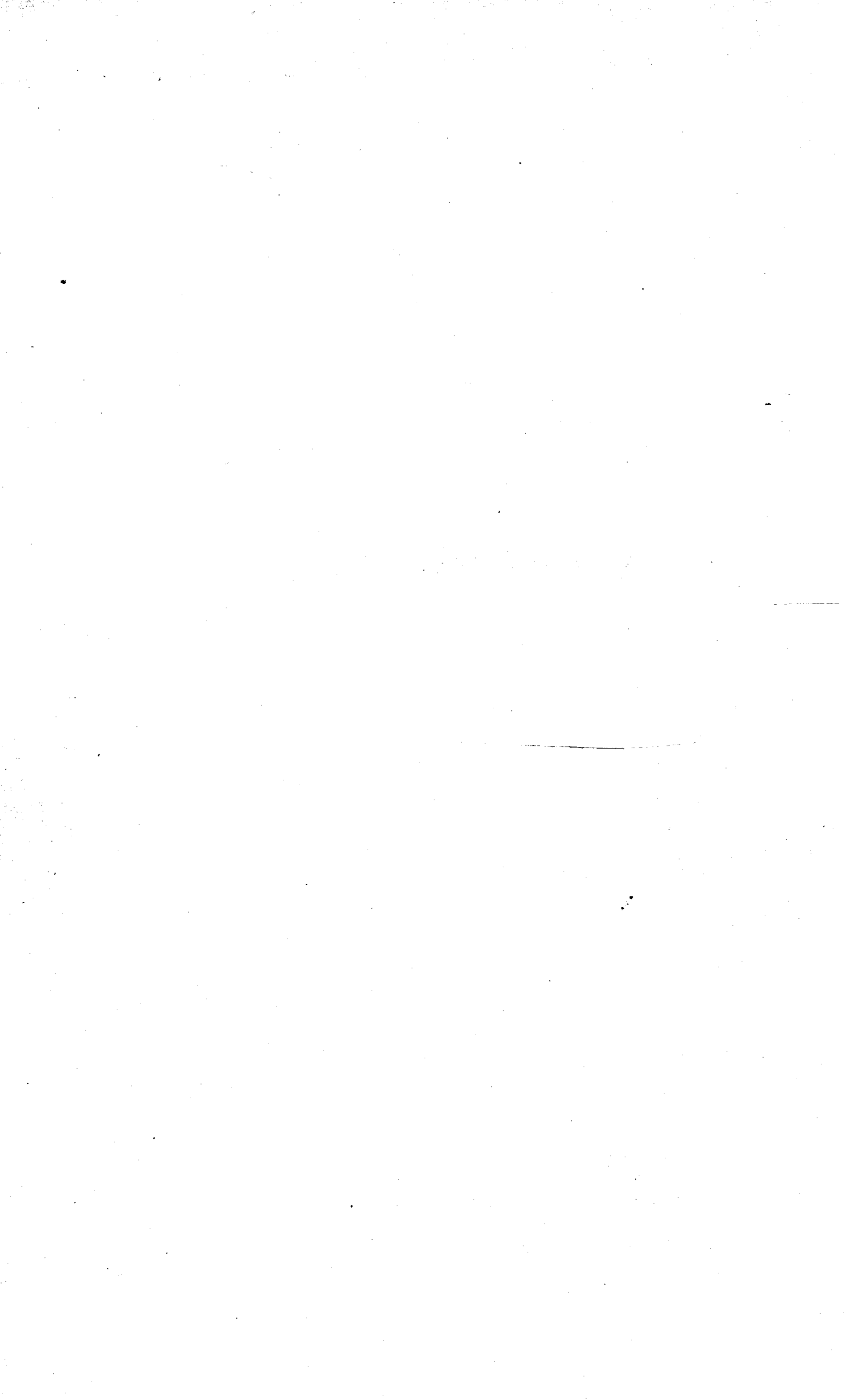

Appropriations for Public Works Services.

1905-1906.

SUMMARY OF SERVICES

CHARGEABLE ON

THE PUBLIC WORKS FUND

AND

OTHER ACCOUNTS.

Page.		1905-6.	
		£	£
	PUBLIC WORKS FUND.		
4	Class XXV.—Public Works, Departmental ...	13,730	
5	Class XXVI.—Railways— Railway Construction £870,565 Additions to Open Lines ... £351,500		
		1,222,065	
7	Class XXVII.—Utilisation of Water-power ...	53,000	
8	Class XXVIII.—Public Buildings ...	237,920	
16	Class XXIX.—Lighthouses, Harbour Works, and Harbour Defences	15,150	
17	Class XXX.—Tourist and Health Resorts ...	28,075	
18	Class XXXI.—Immigration ...	5,800	
19	Class XXXII.—Construction and Maintenance and Supervision of Roads, Bridges, and other Public Works ...	578,319	
75	Class XXXIII.—Development of Goldfields ...	55,000	
76	Class XXXIV.—Purchase of Native Lands ...	17,150	
77	Class XXXV.—Telegraph Extension ...	102,000	
77	Class XXXVI.—Rates on Native Lands ...	950	
78	Class XXXVII.—Contingent Defence ...	42,550	
79	Class XXXVIII.—Lands Improvement ...	62,550	
	TOTAL, PUBLIC WORKS FUND ...		£2,434,259
80	HUTT RAILWAY AND ROAD IMPROVE- MENT ACCOUNT ...		£92,897
80	RAILWAYS IMPROVEMENTS AUTHORISA- TION ACT ACCOUNT ...		£40,000
81	LOANS TO LOCAL BODIES ACCOUNT ...		£35,000

Appropriations for Public Works Services.

PUBLIC WORKS FUND.

CLASS XXV.—PUBLIC WORKS, DEPARTMENTAL.

		1905-6.	
		£	
Vote No. 83.—Public Works, Departmental		13,780	
Item.		£	£
MINISTER FOR PUBLIC WORKS.			
VOTE No. 83.			
PUBLIC WORKS, DEPARTMENTAL—			
1	<i>Salaries—</i>		
	Under-Secretary	725	
	Engineer-in-Chief	750	
	Superintending Engineer	650	
	Inspecting Engineer	500	
	Chief Clerk	370	
	Accountant	400	
	Land-Purchase Officer	400	
	2 District Engineers at £550	1,100	
	8 Resident Engineers: 1 at £400, 1 at £390, 1 at £365, 3 at £350, 1 at £325, 1 at £310	2,840	
	1 Assistant Engineer	300	
	Chief Draughtsman	325	
	2 Draughtsmen: 1 at £260, 1 at £225	485	
	3 Clerks: 1 at £285, 1 at £250, 1 at £220	755	
	Shorthand-writer (also Private Secretary to Minister, £25)	260	
		9,860	
	<i>Other Charges—</i>		
2	Compensation for loss of office to J. M. Campbell	100	
3	Extra clerical and draughting assistance	2,200	
4	Lithographic work, Government Printing Office	350	
5	Partial remission of fine, A. J. Davcy, in respect of contract	20	
6	Purchase of instruments	250	
7	Travelling-expenses	500	
8	Contingencies	500	
		3,920	
		13,780	
	Less estimated recoveries under section 41 of "The Public Revenues Act, 1891"	50	
	TOTAL—VOTE No. 83		13,780
TOTAL CLASS XXV....		...	£13,780

Appropriations for Public Works Services.

CLASS XXVI.—RAILWAYS.

		1905-6.
Vote No. 84.—Railway Construction	£ 870,565
„ 85.—Additions to Open Lines	351,500
TOTAL—CLASS XXVI...		1,222,065

Item.		£	£
	MINISTER FOR PUBLIC WORKS.		
	RAILWAY CONSTRUCTION (INCLUDING LAND AND MATERIALS).		
	VOTE No. 84		
	RAILWAY CONSTRUCTION—		
1	Blenheim—Waipara	45,000	
2	Culverden—Rotherham—Hanmer	10,000	
3	Catlin's—Waimahaka	20,000	
4	Gisborne—Rotorua	20,000	
5	Greymouth—Point Elizabeth	2,500	
6	Greymouth—Hokitika (extension to Ross)	20,000	
7	Helensville Northwards	30,000	
8	Heriot Extension	3,000	
9	Kawakawa—Grahamtown	20,000	
10	Lawrence—Roxburgh	10,000	
11	Mount Egmont Branch (including stone-crushing plant)	15,000	
12	Marton—Te Awamutu	300,000	
13	Midland (Springfield—Otira, Reefton—Inangahua, Nelson—Tadmor Valley)	100,000	
14	Midland (abandoned line, Belgrove—Tophouse, clearing noxious weeds)	65	
15	Ngahere—Blackball	10,000	
16	Otago Central	100,000	
17	Orepuki—Waiau	10,000	
18	Paeroa—Waihi	6,000	
19	Riversdale—Switzers	5,000	
20	Sentry Hill—New Plymouth Deviation	10,000	
21	Stratford—Ongarue	20,000	
22	Westport—Inangahua	10,000	
23	Land-claims, and other old liabilities on Construction Account	1,000	
24	Surveys, new lines of railway	3,000	
25	Permanent-way materials	100,000	
	TOTAL—VOTE No. 84		870,565

*Appropriations for Public Works Services.*CLASS XXVI.—RAILWAYS—*continued*

Item.	1905-6.	
	£	£
MINISTER FOR RAILWAYS.		
ADDITIONS TO OPEN LINES.		
VOTE No. 85.		
ADDITIONS TO OPEN LINES—		
1	{ Kaipara to Waikato } Hamilton to Paeroa } Morrinsville to Lichfield } Hamilton to Cambridge }	9,368
2	Aramoho-Wanganui deviation	2,000
3	{ Napier to Palmerston } Marton to Te Awamutu, south end } Foxton to New Plymouth to Waitara } Wellington to Woodville }	19,171
4	Picton	2,500
5	Westland	91
6	Waipawa Stock Bridge	1,500
7	{ Hurunui to Waitaki and Branches } Waitaki to Bluff and Branches } Invercargill to Kingston with Branches, including Western Railways }	44,476
8	Interlocking signal-gear and fixed signals	26,749
9	Rolling-stock	134,645
10	Workshop machinery	5,000
11	Westinghouse brake	108,000
	353,500	
	Total required for current year—VOTE No. 85	351,500
TOTAL CLASS XXVI. £1,222,065		

Appropriations for Public Works Services.

CLASS XXVII.—UTILISATION OF WATER-POWER.

		1905-6.	
		£	
Vote No. 86.—Utilisation of Water-power		53,000	
Item.		£	£
MINISTER FOR PUBLIC WORKS.			
UTILISATION OF WATER-POWER.			
VOTE No. 86.			
UTILISATION OF WATER-POWER—			
1	Auckland (on account)	10,000	
2	Wellington "	10,000	
3	Canterbury "	10,000	
4	Otago "	10,000	
5	Southland "	10,000	
6	General	3,000	
TOTAL—VOTE No. 86			53,000
TOTAL CLASS XXVII.		£53,000	

Appropriations for Public Works Services.

CLASS XXVIII.—PUBLIC BUILDINGS.

(Including Sites, Furniture, Fittings, Rebuilding, Additions, Alterations, Renovations to Buildings and Furniture, Purchase, Removal, and Re-erection, Fencing, Water-supply, Drainage, Approach Roads, Rents, &c.)

		1905-6.
		£
Vote No. 87.—General	7,700
" 88.—Judicial	29,235
" 89.—Postal and Telegraph	45,160
" 90.—Customs	7,700
" 91.—Hospitals for Mental Diseases	20,000
" 92.—School Buildings	52,550
" 93.—School Buildings (Special)	35,000
" 94.—Agricultural	5,950
" 95.—General Hospitals and other Charitable Institutions	10,625
" 96.—Public Health	24,000
TOTAL—CLASS XXVIII.		237,920

Item.		£	£
MINISTER FOR PUBLIC WORKS.			
VOTE No. 87.			
GENERAL—			
1	Parliament Buildings (alterations and rebuilding)	5,000	
2	Parliament Buildings (cottage for custodian)	300	
<i>Departmental Buildings—</i>			
3	Auckland (additions, on account)	2,000	
4	Otorohanga, Native Land Purchase Officer's residence (improvements)	60	
5	Napier	1,000	
6	New Plymouth Deeds Registry Office	600	
7	New Plymouth clock and tower (subsidy, £1 for £1)	300	
Wellington—			
8	Departmental Buildings (painting)	400	
9	Offices and laboratory, Geological Department (on account)	2,000	
10	Alexandra Depot (additions and alterations)	500	
11	Blenheim (additions, &c.)	350	
12	Nelson (additions and renovations)	400	
13	Westport (offices for Lands and Survey and Mines Departments)	500	
14	Reefton Survey Office (drainage, &c.)	60	
15	Hokitika (additions, &c.)	300	
Dunedin—			
16	Deeds and Survey offices (new strong-room)	275	
17	Invercargill Survey Office, (additions)	275	
18	Land, buildings, stores, &c.	1,000	
19	Preparation of plans, &c.	500	
		15,820	
Total required for current year—VOTE No. 87			7,700

Appropriations for Public Works Services.

CLASS XXVIII.—PUBLIC BUILDINGS—*continued.*

Item.	1905-6.	
	£	£
MINISTER FOR PUBLIC WORKS—<i>continued.</i>		
VOTE No. 88.		
JUDICIAL—		
<i>Courthouses—</i>		
1	Dargaville (additions, &c.)	500
2	Auckland	1,000
3	Auckland (library)	250
4	Auckland (alterations and improvements)	560
5	Huntly	680
6	Shortland (improvements)	180
7	Waihi (additions, &c.)	250
8	Hamilton	500
9	Te Kuiti	500
10	Tauranga	2,500
11	Dannevirke	1,975
12	Woodville (improvements)	100
13	Stratford (additions, &c.)	475
14	Eltham	600
15	Taihape	600
16	Feilding (additions and alterations)	300
17	Palmerston North (additions)	380
18	Palmerston North (altering portion of old post-office)	250
19	Foxton (renovations)	75
20	Pahiatua (renovations)	75
21	Masterton	500
22	Wellington Supreme Court (alterations)	70
23	Wellington (library)	250
24	Picton (improvements)	100
25	Brightwater	400
26	Takaka (alterations)	50
27	Motueka (alterations)	50
28	Reefton (drainage, &c.)	50
29	Hokitika (alterations)	100
30	Christchurch (additions)	1,000
31	Hawkesbury	500
32	Dunedin (new Law Courts)	180
33	Kaitangata	500
34	Alexandra (additions)	325
35	Queenstown (alterations)	100
36	Campbelltown	1,000
37	Otautau (new building)	500
38	Invercargill (improvements)	50
39	Buildings and sites not specified	300
40	Supervision	300
<i>Gaols—</i>		
41	Auckland	1,500
42	Auckland (2 Warders' cottages)	300
43	Gisborne	500
44	Napier (boundary-wall, &c.)	100
45	Napier (Warder's cottage)	300
46	New Plymouth (drainage, &c.)	350
47	New Plymouth (new warder's cottage)	300
48	Wellington (new wing and alterations)	2,000
49	Wellington (2 Warders' cottages)	500
50	Picton (alterations)	150
51	Hokitika (fire-appliances)	100
52	Lyttelton (warders' quarters)	400
53	Dunedin (alterations)	200
54	Invercargill (new building)	1,000
55	Invercargill (water-supply, old building)	100
56	Invercargill (Warder's cottage)	300
57	Buildings and sites not specified and contingencies	100

*Appropriations for Public Works Services.*CLASS XXVIII.—PUBLIC BUILDINGS—*continued.*

Item.	MINISTER FOR PUBLIC WORKS— <i>continued.</i>	1905-6.	
		£	£
	VOTE No. 88— <i>continued.</i>		
	JUDICIAL— <i>continued.</i>		
	Police-stations—		
58	Mangawai (removal of building from Hakarau)	150	
59	Helensville	600	
60	Avondale	600	
61	Auckland (converting brigade office into Inspectors' quarters)	400	
62	Auckland (improvements)	75	
63	Newton	4,000	
64	Waiuku	560	
65	Te Awamutu	70	
66	Karangahake	500	
67	Raglan	300	
68	Cambridge (lock-up, &c.)	170	
69	Taumarunui (lock-up, &c.)	160	
70	Taumarunui (new building)	500	
71	Tauranga (additions)	200	
72	Tologa Bay	600	
73	Rotorua (additions and alterations)	350	
74	Waipiro (improvements)	200	
75	Napier, Carlyle Street (improvements)	125	
76	Waipukurau (alterations)	225	
77	Mokau (improvements)	50	
78	Opunake (improvements)	50	
79	Eltham (water-supply and drainage)	85	
80	Waverley (improvements)	120	
81	Kimbolton (office and improvements)	150	
82	Bull's (improvements and renovations)	160	
83	Palmerston North (additions, &c.)	390	
84	Wellington, Lambton Quay (additions)	1,000	
85	Wellington, Mount Cook (additions, &c.)	100	
86	Wellington, Newtown (purchase of house and land)	900	
87	Blenheim (fencing)	75	
88	Nelson (quarters)	500	
89	Collingwood	500	
90	Reefton (improvements)	75	
91	Hokitika (lock-up)	120	
92	Amberley (additions, &c.)	120	
93	Oxford (additions, &c.)	150	
94	Bingsland (new building)	500	
95	Christchurch (improvements)	85	
96	Christchurch (new barracks)	2,000	
97	Christchurch (cottage for constable)	500	
98	Addington	500	
99	New Brighton (lock-up)	150	
100	Papanui (improvements)	75	
101	Belfast (lock-up)	150	
102	Ashburton (improvements)	120	
103	Timaru (quarters and improvements)	400	
104	Waimate (improvements)	60	
105	St. Andrew's (lock-up)	95	
106	Pleasant Point (additions)	140	
107	Ngapara (new building)	500	
108	Dunedin (additions)	100	
109	Gore (new station and quarters)	750	
110	Buildings and sites not specified	200	
111	Supervision	300	
		47,080	
	Total required for current year—VOTE No. 88		29,235

Appropriations for Public Works Services.

CLASS XXVIII.—PUBLIC BUILDINGS—*continued.*

Item.	1905-6.	
	£	£
MINISTER FOR PUBLIC WORKS—<i>continued.</i>		
VOTE No. 89.		
POSTAL AND TELEGRAPH—		
1	Waipu (land and new building)	850
2	Auckland (radiators)	460
3	Auckland (additions, alterations, &c.)	1,600
4	Auckland (wharf for Pacific cable steamer, on account, £6,000)	2,000
5	Devonport (including site)	500
6	Parnell	2,000
7	Newmarket	600
8	Ponsonby (additions)	85
9	Grey Lynn (alterations)	50
10	Whakarewarewa	350
11	Rotorua (additions)	250
12	Rotorua, Postmaster's residence (additions)	250
13	Cambridge	1,000
14	Te Awamutu	300
15	Kihikihi (improvements)	100
16	Whakatane	500
17	Tauranga	2,500
18	Kahukura	50
19	Waipiro Bay	350
20	Tokomaru Bay	400
21	Tuparoa	400
22	Napier (alterations, &c.)	725
23	Waipawa (improvements)	460
24	Waipukurau (improvements)	100
25	Dannevirke (additions, &c.)	600
26	Dannevirke (converting part of old Courthouse for telegraph purposes)	75
27	New Plymouth	4,000
28	Pungarehu	575
29	Eltham	60
30	Waverley (improvements)	50
31	Waitotara	450
32	Taihape	1,000
33	Bull's	2,250
34	Feilding (alterations)	200
35	Rongotea	300
36	Palmerston North	5,800
37	Longburn (accommodation at railway-station)	100
38	Manakau	600
39	Otaki	500
40	Pahiatua (additions, &c.)	360
41	Makuri (new post-office)	300
42	Carterton (drainage)	75
43	Greytown (additions and alterations)	260
44	Greytown clock (subsidy, £1 for £1)	70
45	Hutt (new building)	2,000
46	Johnsonville (new office and site)	800
47	Petone (improvements)	100
48	Wellington (alterations)	600
49	Wellington Telephone Exchange (additions, &c.)	70
50	Wellington, Te Aro (alterations)	195
51	Wellington, Lyell Bay (cable-hut)	90
52	Picton (improvements)	90
53	Havelock (improvements)	100
54	Havelock (new residence)	400
55	Wakapuaka (additional land and water-supply)	450
56	Nelson	7,000
57	Richmond (extra accommodation at railway-station)	50

*Appropriations for Public Works Services.*CLASS XXVIII.—PUBLIC BUILDINGS—*continued.*

Item.		1905-6.	
		£	£
MINISTER FOR PUBLIC WORKS— <i>continued.</i>			
VOTE No. 89— <i>continued.</i>			
POSTAL AND TELEGRAPH— <i>continued.</i>			
58	Collingwood	1,000	
59	Millerton	500	
60	Westport (strong-room, &c.)	130	
61	Reefton (drainage, &c.)	100	
62	Brunnerton (office and site)	500	
63	Greymouth	6,000	
64	Greymouth, Chief Postmaster's residence (improvements)	70	
65	Culverden (accommodation at railway-station)	110	
66	Amberley (additions at railway-station)	60	
67	Rangiora (additions)	600	
68	Christchurch (enlargement and alterations)	7,500	
69	Linwood (purchase of property)	950	
70	St. Albans (purchase of property and alterations)	200	
71	Fairlie (accommodation at railway-station)	55	
72	Winchester (accommodation at railway-station)	55	
73	Timaru (alterations, &c.)	50	
74	Waimate (additions)	110	
75	Oamaru (additions and improvements)	185	
76	Palmerston South (additions)	70	
77	Port Chalmers (improvements)	100	
78	Roslyn	600	
79	Dunedin Post Office (alterations, &c.)	80	
80	Dunedin Telegraph Office (renovations)	150	
81	North Dunedin (improvements)	200	
82	Waikouaiti Native Reserve: Material for Post-office	50	
83	Mornington	900	
84	Pembroke (additions, &c.)	180	
85	Arrowtown (improvements)	90	
86	Arrowtown (quarters)	500	
87	Gore (post-office clock contributions)	350	
88	Gore (walling-in yard and outhouse)	150	
89	Waikaia (alterations)	80	
90	Waikaka	50	
91	Mataura clock (subsidy, £1 for £1)	50	
92	Lumsden (additions at railway-station)	110	
93	Woodlands (additions at railway-station)	85	
94	Winton	2,200	
95	Otautau	1,750	
96	Bluff (additions)	300	
97	Half-moon Bay, Stewart Island	250	
98	Telephone-offices	300	
99	Buildings and sites not specified	300	
100	Supervision	300	
Total required for current year—VOTE No. 89		72,760	45,160
VOTE No. 90.			
CUSTOMS—			
1	Wellington	7,700	
TOTAL—VOTE No. 90			7,700

*Appropriations for Public Works Services.*CLASS XXVIII.—PUBLIC BUILDINGS—*continued.*

Item.	1905-6.	
	£	£
MINISTER FOR PUBLIC WORKS—<i>continued.</i>		
VOTE No. 91.		
HOSPITALS FOR MENTAL DISEASES—		
1	Auckland	7,000
2	Wellington	1,000
3	Porirua	4,500
4	Nelson	500
5	Nelson (Simpson's annuity)	200
6	Richmond (Home for Defectives)	800
7	Hokitika	500
8	Sunnyside	4,000
9	Seacliff	6,000
10	Waitati	1,550
		26,050
Total required for current year—VOTE No. 91		20,000
VOTE No. 92.		
SCHOOL BUILDINGS—		
1	Grants to Education Boards (for additions to buildings, sites, fencing, fittings, furniture, rent, &c.)	20,000
2	Auckland University College: Grant for buildings (first instalment)	5,000
3	Parnell: Rebuilding Orphan Home (subsidy, £1 for £1)	250
4	Victoria College, Wellington: Grant for buildings (balance of £25,000)	19,000
5	Victoria College, Wellington (additional grant for levelling, furnishing, &c.)	6,000
6	Otago University: Grant for physiological-lecture rooms, &c.	2,000
7	Southland High School: Grant for Girls' High School	2,000
8	Auckland Education Board: Grant for training-college (on account of £5,000)	1,000
9	Wellington Education Board: Grant for training-college (on account of £5,000)	1,000
10	Nelson College: Grant for Boys' College (on account of £10,000)	2,000
<i>Industrial Schools—</i>		
11	Levin (buildings, water-supply, drainage, &c.)	7,300
12	Wellington Receiving-home (additions)	350
13	Te Oranga Home (additional buildings, furniture, &c.)	600
14	Christchurch Receiving-home (on account)	500
15	Caversham (drainage)	100
16	School for Deaf-mutes	2,000
		69,100
Total required for current year—VOTE No. 92		52,550
VOTE No. 93.		
SCHOOL BUILDINGS (SPECIAL)—		
1	Special grants to Education Boards for school buildings, furniture, fittings, fencing, sites, &c.	20,000

*Appropriations for Public Works Services.*CLASS XXVIII.—PUBLIC BUILDINGS—*continued*

Item.	1905-6.	
		£
MINISTER FOR PUBLIC WORKS—<i>continued.</i>		
VOTE No. 93—<i>continued.</i>		
SCHOOL BUILDINGS (SPECIAL)—<i>continued.</i>		
2	Native schools	3,500
3	Model kainga, Pamoana	500
4	Grants for technical schools	20,000
		44,000
	Total required for current year—VOTE No. 93	35,000
VOTE No. 94.		
AGRICULTURAL—		
1	Auckland, old Admiralty House (fittings for Agricultural Department)	200
2	Auckland (fruit-fumigating shed)	250
3	Hamilton, Residence for Stock Inspector	500
4	Te Puia (land)	65
5	Waerenga (road)	100
6	Arataki experimental farm, Hawke's Bay (erection of buildings)	700
7	Hawera (stable)	150
8	Momahaki experimental farm (repairing road leading to the farm)	100
9	Momahaki Farm Road	100
10	Dannevirke (converting part of old courthouse into offices)	75
11	Palmerston North (converting old post-office into offices)	250
12	Wallaceville (laboratory, houses, and outbuildings for staff)	2,350
13	Wellington (chemical laboratory, improvements)	80
14	Wellington (dairy-produce grading store)	400
15	Wellington (fruit-fumigating shed)	250
16	Hokitika	500
17	Balclutha (office)	120
18	Bluff (dairy-produce grading store)	400
		6,590
	Total required for current year—VOTE No. 94	5,950
VOTE No. 95.		
GENERAL HOSPITALS AND OTHER CHARITABLE INSTITUTIONS—		
1	Hokianga County (maternity ward)	300
2	Rawene	500
3	Northern Wairoa	350
4	Whangarei (additions and drainage)	100
5	Coromandel	75
6	Waihi	600
7	Hamilton Hospital	500
8	Napier (Old People's Home, subsidy £1 for £1)	500
9	Stratford	1,000
10	Manganui Cottage Hospital	500
11	Masterton	1,000
12	Greytown Hospital (infectious ward)	400
13	Blenheim	1,000
14	Nelson Old Men's Home	500
15	Westport	3,000
16	Reefton	250
17	Kumara Hospital	400

*Appropriations for Public Works Services.*CLASS XXVIII.—PUBLIC BUILDINGS—*continued.*

Item.	1905-6.	
	£	£
MINISTER FOR PUBLIC WORKS— <i>continued.</i>		
VOTE No. 95— <i>continued.</i>		
HOSPITALS AND CHARITABLE INSTITUTIONS— <i>continued.</i>		
18	Greymouth (additions, on account)	3,800
19	Hokitika Hospital and Infectious Ward	1,500
20	Kaikoura, Cottage Hospital (subsidy, £1 for £1)	250
21	Timaru, Old Men's Home	500
22	Wards for special cases at Auckland, Wellington, Christchurch, and Dunedin	2,000
		19,025
Total required for current year—VOTE No. 95		10,625
VOTE No. 96.		
PUBLIC HEALTH—		
1	Cambridge Sanatorium for Consumptives (additional buildings, approach road, &c.)	600
2	Wellington (offices, &c.)	1,000
3	Wellington (fumigating-shed)	100
4	Wellington (building for preparation of vaccine)... ..	60
Quarantine-stations—		
5	Motuihi (new wharf)	1,100
6	Somes Island (new wharf, water-supply, and hospital)	1,000
<i>Subsidies to Hospital and Charitable Aid Boards under "The Hospital and Charitable Institutions Act Amendment Act, 1886":—</i>		
Infectious Diseases Hospitals—		
7	Auckland	3,000
8	Wellington	1,000
9	Christchurch	4,000
10	Dunedin	2,000
11	Invercargill	1,000
12	Waihi	600
13	Palmerston North	350
Annexes for Consumptives—		
14	New Plymouth	1,000
15	Wellington	4,000
16	Nelson	780
17	Christchurch	8,000
18	Invercargill	1,000
		30,590
Total required for current year—VOTE No. 96		24,000
TOTAL CLASS XXVIII.		£237,920

*Appropriations for Public Works Services.***CLASS XXIX.—LIGHTHOUSES, HARBOUR WORKS, AND HARBOUR DEFENCES.**

		1905-6.	
		£	
Vote No. 97.—Lighthouses	...	1,700	
„ 98.—Harbour Works	...	4,450	
„ 99.—Harbour Defences	...	9,000	
TOTAL—CLASS XXIX.		15,150	

Item.	MINISTER FOR PUBLIC WORKS.	£	£
VOTE No. 97.			
LIGHTHOUSES—			
1	Tuahine Point	100	
2	Cape Campbell (new lantern, tower, jetty, &c.)	500	
3	Connection of lighthouses by telegraph	1,100	
TOTAL—VOTE No. 97			1,700
VOTE No. 98.			
HARBOUR WORKS—			
1	Horeke Wharf	250	
2	Matakohe, Repairs to Wharf (subsidy, £1 for £1)	100	
3	Waipu (improvement of river)	365	
4	Awanui, Wharf	100	
5	Waitemata (Deep Creek wharf)	50	
6	Onehunga (removing obstruction and dredging near wharf)	750	
7	Huia Wharf (subsidy, £1 for £1)	250	
8	Orua Bay Wharf	50	
9	Graham Beach Wharf	50	
10	Mercury Bay Wharf	250	
11	Waikokopu Harbour	500	
12	Napier, Western Spit (protective-works)	250	
13	Havelock, Harbour improvements	500	
14	Collingwood Harbour (repairs) (subsidy, £1 for £1)	50	
15	Karamea River (improvements)	1,000	
16	Bruce Bay Wharf	200	
17	Okuru Wharf (extension)	100	
18	Moeraki	150	
19	Dunedin: Protection, Ocean Beach, St. Clair	285	
20	Chatham Islands, Waitangi: Extension of wharf, (subsidy, £1 for £1)	70	
21	Works not specified	200	
Total required for current year—VOTE No. 98		5,520	4,450
VOTE No. 99.			
HARBOUR DEFENCES—			
1	Harbour Defences	9,000	
TOTAL—VOTE No. 99			9,000
TOTAL CLASS XXIX.		£15,150	

Appropriations for Public Works Service.

CLASS XXX.—TOURIST AND HEALTH RESORTS.
(INCLUDING SITES, FURNITURE, FITTINGS, ETC.)

		1905-6.	
Vote No. 100.—Tourist and Health Resorts ...		£ 28,075	
Item.	COLONIAL SECRETARY.	£	£
	VOTE No. 100.		
	TOURIST AND HEALTH RESORTS—		
1	Te Aroha: New buildings and improvements ...	500	
2	Te Aroha: Improvements to domain and gardens ...	300	
3	Te Aroha: £1 for £1 subsidy to the Te Aroha Borough Council towards water-supply ...	300	
4	Te Aroha: Grant to Te Aroha Borough Council towards drainage of Te Aroha ...	333	
5	Rotorua: New bath buildings (on account) ...	4,000	
6	Rotorua: Other buildings and improvements ...	1,000	
7	Rotorua: Drainage-works (on account) ...	5,000	
8	Rotorua: Electrical works ...	2,000	
9	Rotorua: Reserves, plantations, and gardens ...	300	
10	Rotorua: Water-supply (on account) ...	3,000	
11	Tarawera Hot Springs: Improvements ...	100	
12	Wanganui River Trust ...	400	
13	Waimangu: Roads, tracks, fencing, &c. ...	200	
14	Waitomo Caves Accommodation-house: Purchase, improvements, &c. ...	800	
15	Whakarewarewa: Improvements and buildings in Reserve ...	300	
16	Morere: Bath-houses, water-supply, fencing, &c. ...	100	
17	Waikaremoana: Wharf, cottages, water-supply, boats, &c. ...	350	
18	Waikaremoana: Clearing, fencing, grassing, &c., land ...	50	
19	Waikaremoana: Additions ...	50	
20	Hauptiri Hot Springs: Erection of cottage ...	120	
21	Hanmer: Additional buildings, yards, grounds, water-supply, drainage, and improvements ...	2,000	
22	Waiho Springs: Improvements ...	300	
23	Pukaki: Fencing, improvements, &c. ...	100	
24	Queenstown: Improvements to park and esplanade ...	500	
25	Milford Sound: Tracks and huts ...	800	
26	Improvements hut, Routeburn—Lake Harris Track ...	50	
27	Mount Cook Glacier: Tracks and huts ...	100	
28	Glade House, Lake Te Anau: Additional building, &c. ...	1,500	
29	Deep Cove and Manapouri Track ...	50	
30	Franz Joseph Glacier and Waiho Hot Springs: Tracks and huts ...	50	
31	Okarito Forks tracks, Francis Joseph Glacier ...	250	
32	Fox Glacier: Tracks and huts ...	50	
33	Improving approaches, fishing-streams ...	100	
34	Lake Mahinapua: Lock on creek, &c. ...	300	
35	Lake Mahinapua: Erection hut at Shanghai ...	25	
36	Removal of snags, Mahinapua and South Creeks, Lake Mahinapua ...	100	
37	Lake Kanieri: Landing, tracks, &c. ...	100	
38	Dart River: Purchase of huts ...	50	
39	Purchase of Te Anau Accommodation-house and steamers on Lakes Te Anau and Manapouri ...	4,000	
40	Purchase of Steamer, Lake Wapaka (on account) ...	300	
41	Subsidy, Helensville Hot Springs Domain Board ...	200	
42	Works not specified ...	100	
		30,228	
	Total required for current year—VOTE No. 100		28,075
TOTAL CLASS XXX. ...			£28,075

Appropriations for Public Works Services.

CLASS XXXI.—IMMIGRATION.

		1905-6.	
Vote No. 101.—Immigration		£ 5,800	
Item.		£	£
MINISTER FOR IMMIGRATION.			
VOTE No. 101			
IMMIGRATION—			
1	Passages for separated families, &c., and contingencies	800	
2	Assistance by way of reduced fares towards passages for settlers from the United Kingdom	5,000	
TOTAL—VOTE No. 101			5,800
TOTAL CLASS XXXI.		£5,800

Appropriations for Public Works Services.

CLASS XXXII. — CONSTRUCTION, MAINTENANCE, AND SUPERVISION OF ROADS, BRIDGES, AND OTHER PUBLIC WORKS.

		1905-6.
		£
Vote No. 102.—Roads, Departmental	...	18,815
„ 103.—Roads, &c.	...	446,038
„ 104.—Maintenance of Main Roads	...	28 000
„ 105.—Tourist Roads, &c.	...	28,216
„ 106.—Roads on Goldfields	...	57,250
TOTAL—CLASS XXXII.		578,319

Item.		£	£
	MINISTER FOR PUBLIC WORKS.		
	VOTE No. 102.		
	ROADS, DEPARTMENTAL—		
1	Salaries—		
	Head Office—		
	Chief Engineer	625	
	Chief Clerk	390	
	Chief Accountant	350	
	Assistant Accountant	250	
	4 Clerks: 1 at £165, 1 at £130, 2 at £115	525	
	3 Cadets: 2 at £60, 1 at £40	160	
	Auckland—		
	District Road Engineer	340	
	Assistant Road Engineer	260	
	District Accountant	260	
	2 Cadets: 1 at £60, 1 at £40	100	
	Te Kuiti—		
	District Road Engineer	270	
	Rotorua—		
	District Road Engineer	270	
	Cadet	50	
	Hawke's Bay—		
	District Road Engineer	260	
	Clerk	180	
	Taranaki—		
	District Road Engineer	335	
	Wanganui—		
	District Road Engineer	320	
	2 Cadets: 1 at £60, 1 at £40	100	
	Wellington—		
	District Road Engineer	350	
	Draughtsman	260	
	District Accountant	240	
	Assistant Road Engineer	240	
	Marlborough—		
	District Road Engineer	280	
	Canterbury—		
	District Road Engineer	330	
	Otago—		
	District Road Engineer	260	
	Clerk	245	

Appropriations for Public Works Services.

CLASS XXXII.—ROADS—*continued.*

Item.	1905-6.	
	£	£
MINISTER FOR PUBLIC WORKS—<i>continued.</i>		
VOTE No. 102—<i>continued.</i>		
ROADS, DEPARTMENTAL—<i>continued.</i>		
1	Salaries—<i>continued.</i>	
	Southland—	
	District Road Engineer	260
	Clerk	155
	Cadet	50
		7,715
	Other Charges—	
2	Temporary officers: Survey, draughting, and clerical	6,500
3	Travelling expenses and allowances	1,800
4	Equipment and other allowances	700
5	Instruments and office requisites and furniture ...	400
6	Fuel, light, cleaning, &c.	200
7	Rent	300
8	Expenses of inquiries	100
9	Work done by other Departments	750
10	Office accommodation and furnishing	100
11	Contingencies	400
		11,250
		18,965
	Less estimated credits under section 41 of "The Public Revenues Act, 1891"	150
	TOTAL—VOTE No. 102	18,815
VOTE No. 103.		
ROADS, ETC.—		
Auckland Road District—		
1	Ahipara to Herekino Mangonui	400
2	Auckland Special Settlement to Mangakahia Hokianga	300
3	Aueriri River Clearing Mangonui	50
4	Awanui to Mangonui <i>via</i> Taipa "	217
5	Awanui to Waipapakauri "	125
6	Awanui to West Coast "	150
7	Bald Hill (deviation) Whangarei	150
8	Broadwood to Herekino Hokianga	500
9	Christie's Flat to Main Road Bay of Islands	250
10	Duncan Road Mangonui	400
11	Fairburn Road (Victoria Valley Road to Peria) "	320
12	Great North Road to Otukai "	200
13	Great North Road to Purerua Bay of Islands	150
14	Herd's Point to Takahue Hokianga	500
15	Herekino to Kaitia Mangonui	200
16	Herekino to Whangape Hokianga	200
17	Herekino Wharf Road "	100
18	Hohoura Mangonui	150
19	Horeke to Section 1, Block XII., Mangamuka Survey District Hokianga	150
20	Horeke to Taheke "	75
21	Huehue "	100
22	Huehue Block to Punakitere Settlement Road "	100
23	Hukerenui Railway-station to Riponui Whangarei	50
24	Iwitaua to Mangamuka (£200, £1 Whangaroa and for £1) Hokianga	300

Appropriations for Public Works Services.

CLASS XXXII.—ROADS—*continued.*

Item.	1905-6.	
	£	£
MINISTER FOR PUBLIC WORKS—<i>continued.</i>		
VOTE No. 103—<i>continued.</i>		
ROADS, ETC.—<i>continued.</i>		
<i>Auckland Road District—continued.</i>		
25	Jordan to Ramarama ... Whangarei	200
26	Kaeo to Matauri ... Whangaroa	150
27	Kaeo to Whangaroa ... "	200
28	Kaikohe to Dargaville, <i>via</i> Manga- kahia Bay of Islands Hobson, and Hokianga	400
29	Kaikohe to Huehue ... Hokianga and Bay of Islands	100
30	Kaikohe to Kawaka ... Ditto	100
31	Kaikohe to Kawakawa, <i>via</i> Ngapi- pito Bay of Islands	750
32	Kaikohe to Rawene ... Hokianga and Bay of Islands	350
33	Kaimamaku to Helena Bay ... Whangarei	100
34	Kaimamaku to Marua Bridge ... "	100
35	Kaitaia to Ahipara ... Mangonui	200
36	Kaitaia to Awanui ... "	300
37	Kaitaia to Dairy Factory ... "	200
38	Karaka to Whangape <i>via</i> Whaka- rara Hokianga	250
39	Kawakawa to Derrick ... Bay of Islands	100
40	Ketetangariki Block to Mangakahia- Dargaville Road Hokianga	350
41	Kohukohu Foreshore ... "	100
42	Kohukohu to Mangamuka Ferry ... "	100
43	Kohukohu to Motukaraka, <i>via</i> Runa Valley ... "	200
44	Kohukohu to Rakautapu ... "	179
45	Koporu Railway-station to Kawa- kawa—Ohaeawai Road Bay of Islands	100
46	Maire to Herekino ... Hokianga	100
47	Mangamuka Ferry ... "	135
48	Mangamuka to Oruru ... Hokianga and Mangonui	50
49	Mangataraire ... Hokianga	50
50	Mangatoetoe ... Mangonui	100
51	Mangonui Beach Road to Junction ... "	250
52	Mangonui to Cable-station ... "	500
53	Matawherohia to Kaeo ... Whangaroa	150
54	Moscoviti Road (£2 for £1) ... Bay of Islands	100
55	Ohaeawai to Kaikohe ... "	200
56	Ohaeawai to Waimate ... "	50
57	Ohaeawai to Waitangi ... "	150
58	Okaihau to Horeke ... Hokianga and Bay of Islands	300
59	Okaihau to Kaikohe ... Bay of Islands	50
60	Okaihau to Kerikeri ... "	200
61	Okaihau No. 2 Road ... "	100
62	Okaihau Settlement (£1 for £1) ... "	50
63	Okaihau to Waihou ... "	100
64	Okaka ... Hokianga	50
65	Omanaia to Hokianga Heads ... "	300
66	Omapere Survey District, Blocks IX. and X. ... "	100
67	Omapere to Waimamaku Settlement ... "	50
68	Opanaki to Hokianga ... Hokianga and Hobson	200
69	Opouteke to Mangakahia ... Hokianga	250
70	Opua to Kawakawa ... Bay of Islands	100
71	Opua to Waimate ... "	50

Appropriations for Public Works Services.

CLASS XXXII.—ROADS—continued.

Item.	1905-6.	
	£	£
MINISTER FOR PUBLIC WORKS—continued.		
VOTE No. 103—continued.		
ROADS, ETC.—continued.		
Auckland Road District—continued.		
72	Opuawhanga to Helena Bay ... Whangarei	150
73	Opuawhanga to Whananaki ... "	50
74	Orowhano to Kaitaia ... Mangonui	100
75	Oruru to Hikurangi ... "	250
76	Oruru to Kohumaru ... "	200
77	Oruru to Taipa ... "	300
78	Otaua ... Hokianga	100
79	Otonga Main Road ... Whangarei	150
80	Oue to Landing ... Hokianga	50
81	Paiaka to Hukerenui (£1 for £1)... Bay of Islands	100
82	Paiaka to Towai ... "	200
83	Pakaraka to Waitangi via Oromahoe ... "	100
84	Pakaraka to Whangae ... "	100
85	Parahaki to Russell ... "	100
86	Parengarenga ... Mangonui	100
87	Peria to Mangonui ... "	200
88	Peria to Maungataniwha ... "	50
89	Peria to Victoria Valley Post-office ... "	150
90	Puata Bridge ... Hokianga	100
91	Punakitere River Bridge ... "	90
92	Pupuke to Kao ... Whangaroa	720
93	Pupuke (landing to mines) ... "	200
94	Purohata Valley ... Hokianga	100
95	Raetea Block (road access) ... Mangonui	100
96	Ramarama to Purua ... Bay of Islands	200
97	Ramarama Valley ... "	200
98	Rangatira Improved-farm Settlement ... Hokianga	123
99	Rangiahua Bridge ... "	250
100	Rangiahua to Umawhero ... "	200
101	Rawene Beach Road ... "	100
102	Ruapekapeka (Hayter Road) ... Bay of Islands	50
103	Ruapekapeka to Kawakawa ... "	50
104	Russell to Long Beach ... "	75
105	Russell to Tapu Point ... "	50
106	Russell to Waikare ... "	50
107	Taita Stream Bridge (Waimamaku) ... Hokianga	150
108	Takahue to Herekino ... Mangonui	200
109	Takahue to Pamapuri ... "	100
110	Takahue Village to Victoria Valley Road ... "	100
111	Te Papa to Horeke ... Hokianga	100
112	Te Rore to Victoria Valley ... Mangonui	100
113	Toby's Creek Bridge ... "	50
114	Totara Foreshore ... Whangaroa	200
115	Towai to Hukerenui ... Bay of Islands	200
116	Towai to Ramarama ... "	75
117	Towai to Ruapekapeka ... "	50
118	Umawhero to Mangamuka ... Hokianga	75
119	Umawhero to Victoria Valley ... "	200
120	Unahi ... Mangonui	100
121	Utakura to Okaka ... Hokianga	100
122	Uwhiroa Valley ... "	75
123	Victoria Valley Post-office to Fairburn Road (west end) ... Mangonui	250
124	Waiarohia Point ... Hokianga	50
125	Waihau to Pukatea ... Bay of Islands	100
126	Waikare to Kawakawa ... "	100
127	Waimamaku to Opanaki - Hokianga Road ... Hokianga	324

Appropriations for Public Works Services.

CLASS XXXII.—ROADS—*continued.*

Item.	1905-6.	
	£	£
MINISTER FOR PUBLIC WORKS—<i>continued.</i>		
VOTE No. 103.— <i>continued.</i>		
ROADS, ETC.— <i>continued.</i>		
<i>Auckland Road District—continued.</i>		
128	Waimamaku to Pakia ... Hokianga	250
129	Waimamaku to Pakanae	250
130	Waimamaku Settlement	550
131	Waimamaku Settlement to Kawerua	50
132	Waimatanui	150
133	Waiotemano ... Bay of Islands	100
134	Waiotemarama ... Hokianga	140
135	Waiotu to Hukerenui (Galbraith's) Bay of Islands	300
136	Waipapa to Purerua	50
137	Wairupa Bridge ... Hokianga	150
138	Waitangi to Paihia ... Bay of Islands	50
139	Waoku Blocks II. and III. (access) Hokianga	100
140	Waoku Extension Block (access)	100
141	West Coast to Waiharara ... Mangonui	225
142	Whakapaku (main road)	50
143	Whakapara ... Whangarei	100
144	Whananaki (Coast Road)	100
145	Whangae to Opua ... Bay of Islands	73
146	Whangae Settlement	75
147	Whangape to Manganuiowae <i>via</i> Hokianga	200
	Rotokakahi Block	
148	Whangaroa Coast Road ... Whangaroa	100
149	Whangaroa County roads	60
150	Woodville to Port Awanui ... Mangonui	150
151	Cemetery Hill Deviation (Matakana), (£3 for £1) Rodney	200
152	Civil Road	50
153	Dibble's Bridge to Whangaripo Creamery	100
154	Finlayson Road ... Otamatea	150
155	Great North Road (Meldrum's) (£1 for £1) Whangarei	100
156	Great North Road to Farmer's Road (deviation)	50
157	Great North Road to Ngunguru	100
158	Hoteo Parish, bridge at Section 95, Block I. Rodney	100
159	Hoteo Valley	150
160	Hoteo Valley to Te Arai	50
161	Kaiwaka to Mangawai ... Otamatea	50
162	Kaiwaka Settlement	50
163	Kaueranga to Mangakahia ... Whangarei	100
164	Kauri Hill to Tangiteroria	50
165	Mangakahia Bridge to Dargaville Whangarei and Hobson	200
166	Mangakahia Bridge to Mangakahia Church Ditto	200
167	Mangapai to Maungakaramea ... Whangarei	100
168	Mangawai Bridge (£250, £1 for £1) Rodney	600
169	Mareretu Central ... Otamatea	100
170	Marua to McPhee's Bay (£1 for £1) Whangarei	200
171	Matakana to Tauwharanui ... Rodney	66
172	Matakana to Whangaripo	50
173	Matakana to Whangaripo Range Road	100
174	Maungatapere to Tangiteroria ... Whangarei	200
175	Maungaturoto to Cove <i>via</i> Rowsell's Whangarei and Otamatea	200
176	Maungaturoto to Waikiekie ... Otamatea	150
177	Maungaturoto Wharf Road	150

Appropriations for Public Works Services.

CLASS XXXII.—ROADS—continued.

Item.	1905-6.	
	£	£
MINISTER FOR PUBLIC WORKS—continued.		
VOTE No. 103—continued.		
ROADS, ETC.—continued.		
<i>Auckland Road District</i> —continued.		
178	Maunu to Maungakahia, <i>via</i> Maungatapere	Whangarei 100
179	North Albertland to Hakaru Creamery (£1 for £1)	Rodney 150
180	North River Road	Whangarei 100
181	Pakiri Parish (Sections 119 and 115)	Rodney 100
182	Pakiri to Whangaripo	" 50
183	Paparoa to Waikiekie	Otamatea 100
184	Parua to Taheke	Whangarei 50
185	Puhoi to Warkworth	Rodney 200
186	Purua to Kaueranga Block	Whangarei 150
187	Tangihua Forest Reserve to Tokatoka-Mangapai Road	" 75
188	Te Arai to Mangawai	Rodney 102
189	Te Arai Post-office to Eyre Point	" 50
190	Waikiekie to Mareretu	Otamatea 150
191	Waikiekie Post-office to Tokatoka-Mangapai Road	Whangarei 50
192	Waipu to Mangawai	Whangarei and Otamatea 100
193	Waipu to Mareretu	Otamatea 400
194	Waipu Riding	Whangarei 100
195	Waititi Bridge	Rodney 200
196	Waiwhiu Stream Bridge	" 170
197	Waiwhiu Valley	" 100
198	Waiwhiu to Whangaripo Range Road	" 100
199	Walker Road	Whangarei 50
200	Warkworth to Ahuroa Railway-station	Rodney 150
201	Warkworth to Kaipara Flats Railway-station	" 100
202	Warkworth to Matakana	" 100
203	Wayby Creamery to Dibbles' Bridge	" 125
204	Whananaki to Hikurangi Railway-station, <i>via</i> Marua	Whangarei 200
205	Whangarei Heads to Harbour	" 100
206	Whangaripo to Te Arai	Rodney 50
207	Whangaripo Valley	" 100
208	Ahuroa to Komokoriki	" 150
209	Araparera Bridge	" 100
210	Ararua (£1 for £1)	Otamatea 100
211	Aratapu Wharf (£1 for £1)	Hobson 100
212	Avoca Settlement roads	" 200
213	Awakino to Kaikohe (£50, £1 for £1)	" 150
214	Batley Wharf to Bickerstaffe	Otamatea 100
215	Bickerstaffe to Maungaturoto	" 200
216	Dargaville to Awakino (£1 for £1)	Hobson 150
217	Dargaville to Whangarei County Boundary	Hobson and Whangarei 200
218	Helensville to Port Albert	Rodney and Waitemata 250
219	Helensville to South Head	Waitemata 150
220	Hemphill Hill (Maungaturoto to Paparoa)	Otamatea 100
221	Jolly's Range	Hobson 100
222	Kaibu to Waima	" 100
223	Kaipara Flats Railway-station to Wyatt's	Rodney 100

Appropriations for Public Works Services.

CLASS XXXII.—ROADS—continued.

Item.	1905-6.	
	£	£
MINISTER FOR PUBLIC WORKS—continued.		
VOTE No. 103—continued.		
ROADS, ETC.—continued.		
<i>Auckland Road District—continued.</i>		
224	Katui to Waipoua ... Hokianga	100
225	Kirikopini to Mangakahia ... Hobson	200
226	Kirk Road (Katui to Orangi) ... Hokianga	150
227	Le Noel Road ... Otamatea	150
228	Lindquist Road ... "	50
229	Lusk Road ... Hobson	250
230	Maitahi to Tutamoe Settlement ... "	100
231	Makarau to Komokoriki ... Waitemata and Rodney	100
232	Makarau Railway-station to Kaukapakapa ... Waitemata	133
233	Makarau Railway - station to West Coast Road ... Rodney and Waitemata	150
234	Mangatu to Katui ... Hokianga	150
235	Marlborough Association ... "	200
236	Maropiu to Kairara ... Hobson	100
237	Matakohe to Tokatoka ... Otamatea	100
238	Matakohe to Wharf ... "	75
239	Maungaru Settlement ... Hobson	150
240	Mangawhare to West Coast (£1 for £1) ... "	100
241	Mititai ... Otamatea	50
242	North Road ... Hobson	50
243	Okahu ... "	200
244	Opanaki to Manganui Bluff ... Hobson and Hokianga	150
245	Otamatea to Batley ... Otamatea	150
246	Pahi to Paparoa ... "	160
247	Paparoa to Matakohe ... "	242
248	Paparoa to Maungaturoto ... "	150
249	Paradise Road ... Hobson	100
250	Port Albert to Wellsford Junction (£50, £1 for £1) ... Rodney	200
251	Port Albert to Wellsford Valley ... "	100
252	Porter's Hill ... Otamatea	50
253	Prie to Tokatoka—Mangapai Road ... "	100
254	Puhoi to Makarau ... Rodney and Waitemata	100
255	Raupo to Creamery ... Otamatea	91
256	Raupo to Matakohe ... "	150
257	Taita Railway-station to Block III., Kaihu Survey District ... Hobson	150
258	Tangiteroria to Maraekura ... "	100
259	Tangiteroria to Whangarei County Boundary (£1 for £1) ... "	100
260	Tangowahine to Avoca ... "	150
261	Tangowahine River Bridge (Maungaru Settlement) ... "	200
262	Tauhoa Block to Ahuroa Railway-station ... Rodney	75
263	Tauhoa to Kaipara Flats Railway-station ... "	100
264	Te Kopuru to Wairoa North Hospital ... Hobson	100
265	Te Pahi to Hoteo Bridge ... Rodney	50
266	Te Pahi to Tauhoa Railway-station ... Otamatea and Rodney	100

*Appropriations for Public Works Services.*CLASS XXXII.—ROADS—*continued.*

Item.			1905-6.	
			£	£
MINISTER FOR PUBLIC WORKS— <i>continued.</i>				
VOTE No. 103— <i>continued.</i>				
ROADS, ETC.— <i>continued.</i>				
<i>Auckland Road District—continued.</i>				
267	Tokatoka to Mangapai	... Whangarei, Hobson, and Otamatea	100	
268	Tokatoka Swamp	... Otamatea	240	
269	Tokatoka Swamp (Main access road)	... "	150	
270	Waima to Opouteke	... Hokianga	200	
271	Wairere to Paparoa	... Otamatea	150	
272	West Road	... Hobson	50	
273	Whakapirau	... Otamatea	193	
274	Woodhill to Helensville	... Waitemata	100	
275	Woodhill through Museum Endowment	... "	65	
276	Birkenhead to Albany	... "	100	
277	Dairy Flat to Albany	... "	300	
278	Great Barrier Island (Cape Barrier to Tryphena Harbour)	... No county	100	
279	Great Barrier Island (Harataunga to Port Fitzroy)	... "	100	
280	Great Barrier Island (Harataunga to Whangaparoa)	... "	100	
281	Great Barrier Island (Whangaparapara to Awanga <i>via</i> Hot Springs)	... "	150	
282	Helensville to Kaukapakapa	... Waitemata	50	
283	Henderson to Swanson	... "	200	
284	Kaipatiki Bridge	... "	200	
285	Kaukapakapa Bridge	... "	200	
286	Lucas Creek to Birkenhead	... "	200	
287	Okuru to Takapuna	... "	300	
288	Puhoi District to Tahekeroa Railway-station	... Rodney and Waitemata	335	
289	Puhoi to Tahekeroa Tunnel	... Rodney	300	
290	Pukapuka to Moir's Hill	... "	100	
291	Seddon Road (metalling)	... Waitemata and Rodney	50	
292	Te Pua Creamery Road	... Waitemata	75	
293	Wade to Dairy Flat	... "	150	
294	Wade to Wainui <i>via</i> Purden's Hill	... "	200	
295	Wainui to Kaukapakapa Railway-station	... "	400	
296	Waiwera to Wainui	... Waitemata and Rodney	200	
297	Cabbage Bay to Port Jackson	... Coromandel	200	
298	Cape Colville to Port Charles	... "	100	
299	Coromandel to Thames	... Coromandel and Thames	200	
300	Kaimarama Settlement to Waikawau	... Coromandel	100	
301	Kuaotuna to Warekaho <i>via</i> Opito	... "	100	
302	Port Charles to Ahuroa	... "	50	
303	Tiki to Kouma	... "	50	
304	Great North Road deviation (Surrey Crescent to Meola Creek) (contribution)	... Borough of Grey Lynn	1,500	
305	Newmarket Bridge (contribution)	... Eden	200	
306	Orakei Wharf Cattle-road	... "	1,000	
307	St. Hellier Bay Road (protection)	... "	150	
308	Huia to Whatipu (£1 for £1)	... Waitemata	75	
309	New Lynn to Huia	... "	200	
310	Waikumete to Kelly's Bridge	... "	100	

Appropriations for Public Works Services.

CLASS XXXII.—ROADS—*continued.*

Item.			1905-6.	
			£	£
MINISTER FOR PUBLIC WORKS— <i>continued.</i>				
VOTE No. 108— <i>continued.</i>				
ROADS, ETC.— <i>continued.</i>				
<i>Auckland Road District—continued.</i>				
311	Waikumete to West Coast ...	Waitemata	150	
312	Whau Bridge to Henderson (Main North Road)	"	200	
313	Ardmore Range Road	Manukau	100	
314	Botany Bridge (£1 for £1) (Howick—East Tamaki Road)	"	90	
315	Brookby Creamery Road (£1 for £1)	"	100	
316	Clevedon to Orere ...	"	250	
317	Great South Road (Drury Road District)	"	150	
318	Great South Road (Otahuhu and Papatoitoi Road Districts)	"	200	
319	Great South Road to Otau, <i>via</i> Ararimu (£57, £2 for £1)	"	257	
320	Hay's Creek Bridge (Hunua—Papakura)	"	100	
321	Howick (Sections 97 and 86 to corner Sections 25 and 28) (£1 for £1)	"	100	
322	Hunua to Railway-station ...	"	300	
323	Otau ...	"	60	
324	Otau to Hunua ...	"	250	
325	Tamaki Bridge to Spragg's Creamery (£1 for £1)	"	100	
326	Turanga to Maraetai ...	"	110	
327	Wairoa Butter-factory to Brookby Creamery	"	200	
328	Wairoa River to Otau ...	"	200	
329	Akaaka Creek (improvement) (£1 for £1)	"	50	
330	Akaaka Swamp Road ...	"	150	
331	Akaaka Swamp Road to Pukekohe Railway-station (£150, £4 for £1)	"	250	
332	Awaroa, Block XI. (road to Section 144)	Raglan	180	
333	Awaroa Creek (snagging) (£1 for £1)	Manukau	100	
334	Awhitu Main Road ...	"	200	
335	Awhitu Wharf to Pollock Settlement	"	50	
336	Awhitu Wharf Road to Morrison's, <i>via</i> Orua Bay	"	125	
337	Bombay to Maketu ...	"	100	
338	Bombay to Tuakau <i>via</i> Buckland ...	"	50	
339	Box Road (£1 for £1) ...	Raglan	50	
340	Bregmen's Landing to Mercer ...	"	300	
341	Clinch Road to Huntly ...	Waikato	100	
342	Drury to Waiuku, <i>via</i> Karaka ...	Manukau	100	
343	French's Gully bridges and approaches	"	240	
344	Glen Murray to Woodleigh ...	Raglan	75	
345	Golding's Hill (Pukekohe District)	Manukau	50	
346	Graham's Beach Wharf ...	"	150	
347	Great South Road (Drury to Mercer)	"	200	
348	Hetherington Road ...	Raglan	202	
349	Huntly to Kahuruhuru ...	"	200	
350	Huntly to Rangiriri West Road (£1 for £1)	"	200	

Appropriations for Public Works Services.

CLASS XXXII.—ROADS—*continued.*

Item.			1905-6.	
			£	£
MINISTER FOR PUBLIC WORKS— <i>continued.</i>				
VOTE No. 103— <i>continued.</i>				
ROADS, ETC.— <i>continued.</i>				
<i>Auckland Road District—continued.</i>				
351	Huntly University Endowment (Rayner's Road)	Waikato	100	
352	Kauri ...	Raglan	100	
353	Klondyke ...	"	150	
354	Koheroa (Section 37 to Section 42)	Manukau	50	
355	Lawson Road ...	Raglan	100	
356	Maioiro to Otua (deviation) (£1 for £1)	Manukau	50	
357	Matahura Valley to Proctor's ...	Waikato	150	
358	Mauku Bridge ...	Manukau	50	
359	Maungatawhiri Bridge (repairs) ...	"	200	
360	Maungatawhiri Stream ...	"	100	
361	Maungatawhiri to Waitakaruru ...	Waikato	250	
362	McPherson Road, Block X., Piako Survey District	"	100	
363	Mercer to Rangiriri ...	Waikato and Manukau	51	
364	Moewaka ...	Raglan	100	
365	Morrinsville to Maukoro ...	Piako	200	
366	Ngaruawahia to Huntly West ...	Raglan	150	
367	Ohinewai Railway-station to Ngarua Block	Waikato and Ohinemuri	300	
368	Orua Bay Wharf Approach ...	Manukau	100	
369	Otaua Creek (snagging) (£1 for £1)	"	100	
370	Pepepe Parish (access to Section 215)	Raglan	100	
371	Ponganui Road ...	"	200	
372	Puriri (Huntly to Pukemiro) ...	"	200	
373	Puriri to Huntly ...	"	100	
374	Taniwha Creek Bridle-track ...	Waikato	300	
375	Te Kirikiri ...	Raglan	200	
376	Tuakau Bridge (eastern approach)	Manukau	250	
377	Tuakau Bridge to Pukekawa ...	Raglan	250	
378	Tuakau Bridge to Railway ...	Manukau	200	
379	Tuakau Bridge to Waingaro ...	Raglan	200	
380	Tuakau to Port Waikato ...	"	50	
381	Turner's Junction to West Coast, (through Block VI., Awaroa)	"	200	
382	Waerenga and Taniwha Bridges ...	Manukau	100	
383	Waingaro to Waingaro Landing ...	Raglan	100	
384	Wairangi Railway-station, towards Rangiriri	Waikato	100	
385	Waiuku (£1 for £1) ...	Manukau	125	
386	Waiuku Bridge (£1 for £1) ...	"	50	
387	Waiuku to Awhitu ...	"	50	
388	Waiuku to Pukekohe (Mauku Road District, £150)	"	350	
389	Whangape Parish (sections 126, 127 and 128)	Raglan	150	
390	Whangarata (£1 for £2) ...	Manukau	50	
391	Hikutaiia Bridge (near Hikutaia Railway-station)	Thames and Ohinemuri	300	
392	Hikutaiia Road to Morrison's Landing	Ditto	150	
393	Kauaeranga Valley ...	Thames	100	
394	Komata North (£1 for £1) ...	Ohinemuri	54	
395	Matatoke ...	Thames	100	
396	Netherton to Turua ...	Ohinemuri and Thames	100	
397	Opani to Turua ...	Thames	100	

Appropriations for Public Works Services.

CLASS XXXII.—ROADS—*continued.*

Item.			1905-6.	
MINISTER FOR PUBLIC WORKS— <i>continued.</i>			£	£
<i>VOTE No. 103—continued.</i>				
<i>ROADS, ETC.—continued.</i>				
<i>Auckland Road District—continued.</i>				
398	Pipi Creek Bridge	Thames	100	
399	Townsend Road	"	50	
400	Turua Ferry-service (on account of £750)	"	250	
401	Works not specifically provided for	...	745	
402	Contingencies, engineering, and supervision	...	240	
	Total—Auckland	...	62,582	
<i>Te Kuiti Road District—</i>				
403	Komakorau Parish (road to Section 232)	Waikato	75	
404	Te Puroa	Raglan	350	
405	Awaroa to Mahoe	Kawhia	569	
406	Awaroa to Waiharakeke	"	200	
407	Billington's Hill	Raglan	200	
408	Cambridge Bridge (£1 for £1), (on account of £3,000)	Waipa	1,000	
409	Caves Road	Waitomo	200	
410	Crow's Nest Hill to No. 4, Mangatautari	West Taupo	200	
411	Fencourt	Waikato	121	
412	French Pass to Taotaoroa	Piako	100	
413	Hamilton Foot-bridge (£1 for £1)	Waikato and Waipa	500	
414	Hamilton Traffic-bridge (£1 for £1) (on account of £1,000)	Ditto	250	
415	Hauturu	Waitomo and Kawhia	300	
416	Hauturu to Otorohanga	Waitomo	260	
417	Hutewai	Kawhia and Waitomo	60	
418	Jervois Street	Kawhia	75	
419	Kaimango	"	300	
420	Kairimu	Awakino	350	
421	Takepuku	Waitomo	200	
422	Karioi to Te Mata	Raglan	250	
423	Kauri	Kawhia	350	
424	Kauri to Harepepe	Raglan	100	
425	Kauroa to Pakoka	Kawhia and Raglan	250	
426	Kawa	Waitomo	200	
427	Kawhia to Aotea	Kawhia	100	
428	Kihi	"	450	
429	Kihikihi to Otorohanga	Waitomo and West Taupo	100	
430	Kihikihi to Waotu	West Taupo	100	
431	Kinohaku to Harbour	Kawhia	150	
432	Kiritehere	Awakino	200	
433	Kokakaroa	Waitomo	250	
434	Mahoe	Kawhia	300	
435	Mairoa to Te Kumi	Waitomo	250	
436	Mangakino	Raglan and Kawhia	200	
437	Mangamahoe	Waitomo	100	
438	Mangamahoe Bridge	"	100	
439	Mangakokopu	Kawhia	100	
440	Mangaokahu	Raglan	350	
441	Mangaorino	Waitomo	200	

Appropriations for Public Works Services.

CLASS XXXII.—ROADS—*continued.*

Item.			1905-6.	
			£	£
MINISTER FOR PUBLIC WORKS— <i>continued.</i>				
VOTE No. 103— <i>continued.</i>				
ROADS, ETC.— <i>continued.</i>				
<i>Te Kuiti Road District—continued.</i>				
442	Mangaorongo Bridge (Kihikihi to Otorohanga)	Waitomo	200	
443	Mangaotaki to Kiritehere	Awakino	200	
444	Mangapohue	Waitomo and Awakino	250	
445	Maraeohine	Waitomo	100	
446	Marokopa Branch Road	Awakino	100	
447	Marokopa River entrance and snagging	Kawhia and Awakino	150	
448	Marokopa Valley	Ditto	500	
449	Matakotea	Raglan	100	
450	Maungatawhiri to Raglan	"	250	
451	Maungauika A1a	Waitomo	117	
452	Oamaru	"	200	
453	Okete River Bridge (Kauroa)	Raglan	150	
454	Okupata	Kawhia	250	
455	Okupata (Extension to Pirongia-Kawhia Road)	"	100	
456	Omanawa Bridge	"	200	
457	Oporu Bridge (£500 on account of £1,000)	Raglan	1,000	
458	Otorohanga to Hangatiki-Waitomo Road	Waitomo	100	
459	Otorohanga to Ouruwhero	"	400	
460	Otorohanga to Pirongia	"	250	
461	Ouruwhero to Kawa	"	150	
462	Pakihi to Okete	Kawhia and Raglan	400	
463	Papanui to Te Toto	Raglan	150	
464	Pehehau	"	200	
465	Pirongia to Kawhia	Waitomo and Kawhia	508	
466	Pirongia West	Kawhia	300	
467	Pomorangi	Awakino	250	
468	Puketarata No. 2	Waitomo and West Taupo	200	
469	Raglan to Ngaruawahia	Raglan	600	
470	Raglan to Waipa	"	200	
471	Randall Road (Ngutunui)	Kawhia	150	
472	Ruapuke to Aotea	Raglan	100	
473	Ruapuke (Mountain Road)	"	220	
474	Shea Road	Kawhia	200	
475	Tapuae	Waitomo	142	
476	Taumatotara	Kawhia	400	
477	Tawarau	Awakino	250	
478	Te Kuiti to Otorohanga	Waitomo	250	
479	Te Kumi Bridge	"	400	
480	Te Maika	Kawhia	200	
481	Te Mata to Ruapuke	Raglan	200	
482	Tokanui to Wharepapa	West Taupo	100	
483	Toreparu to Karioi-Te Mata Road	Raglan	100	
484	Tumutumu to Waitomo	Waitomo	225	
485	Waihou River Bridge and Road (Matamata)	Piako	300	
486	Waimaori Hill (and Bridge)	Raglan	50	
487	Waingaro to Te Uku	"	150	
488	Waipa Bridge (Otorohanga)	Waitomo	250	

Appropriations for Public Works Services.

CLASS XXXII.—ROADS—*continued.*

Item.			1905-6.	
			£	£
MINISTER FOR PUBLIC WORKS— <i>continued.</i>				
VOTE No. 103— <i>continued.</i>				
ROADS, ETC.— <i>continued.</i>				
<i>Te Kuiti Road District—continued.</i>				
489	Waipaua Road (Marokopa) ...	Awakino	200	
490	Waerenga Falls Road ...	Kawhia and Raglan	100	
491	Waitetuna to Aotea ...	Ditto	151	
492	Waitetuna to Kauri ...	Raglan	100	
493	Waitetuna Middle Bridge ...	"	100	
494	Waitetuna Valley ...	Kawhia	100	
495	Waitetuna to Whatawhata (£1 for £1)	Raglan	255	
496	Waitomo Valley ...	Waitomo	200	
497	Waotu Bridge ...	West Taupo	60	
498	Waotu to Putaruru ...	Piako and West Taupo	100	
499	Whaanga ...	Raglan	150	
500	Whararua ...	Kawhia	150	
501	Whatawhata Swamp Road ...	Waipa	200	
502	Awakino Bridge ...	Awakino	500	
503	Awakino to Kawhia (coast track) ...	Kawhia and Awakino	200	
504	Gleadow Road ...	Waitomo	100	
505	Haparua ...	Clifton	200	
506	Huhatahi ...	"	150	
507	Hunt Road ...	Awakino	50	
508	Kaeaeae ...	Clifton	200	
509	Kakahi ...	"	200	
510	Kie Kie ...	"	150	
511	Kohua ...	"	150	
512	Kopuha ...	"	300	
513	Kotare ...	"	100	
514	Kumara ...	"	200	
515	Mahoenui to Kawhia South ...	Awakino and Kawhia	1,950	
516	Mahorahora ...	Clifton	400	
517	Mairoa ...	Waitomo	200	
518	Makahikatoa ...	Clifton	100	
519	Mangakahikatea ...	"	200	
520	Mangakara ...	"	200	
521	Manganui ...	Awakino	500	
522	Mangaokewa Bridge and approaches (Te Kuiti)	Waitomo	400	
523	Mangaoronga Bridge (Mahoenui- Kawhia South)	Awakino	300	
524	Mangaotaki Bridge (Lindsay's) ...	Awakino and Waitomo	250	
525	Mangaotaki to Mairoa ...	Waitomo	100	
526	Mangaotaki Valley ...	"	400	
527	Mangapapa ...	Clifton	150	
528	Mangaparare ...	"	200	
529	Mangaroa ...	"	376	
530	Mangatoa ...	Awakino	200	
531	Miroahuiiao to Mangaotaki ...	Waitomo	250	
532	Mohakatino ...	Clifton	200	
533	Mokau to Awakino Heads ...	Awakino	200	
534	Mokau Bridge (Wairere) ...	Clifton	300	
535	Mokauiti ...	"	200	
536	Mokauiti Bridge ...	"	200	
537	Ngapaenga ...	Waitomo	450	
538	Ohura Bridge ...	Clifton	162	
539	Ohura River Bridge (Nihoniho) ...	"	200	

Appropriations for Public Works Services.

CLASS XXXII.—ROADS—*continued.*

Item.			1905-6.	
			£	£
MINISTER FOR PUBLIC WORKS— <i>continued.</i>				
VOTE No. 108— <i>continued.</i>				
ROADS ETC.— <i>continued.</i>				
<i>Te Kuiti Road District—continued.</i>				
540	Ohura (north of Paorae Stream) ...	Clifton	800	
541	Owen ...	"	200	
542	Paemako Improved-farm Settlement ...	Waitomo	134	
543	Paemako to Ohura ...	Waitomo and Clifton	350	
544	Paraheka ...	Clifton	200	
545	Paro ...	"	250	
546	Pirere ...	"	250	
547	Pokoihu ...	"	50	
548	Poru-o-tarao Tunnel to Taumarunui ...	"	220	
549	Potaka ...	"	300	
550	Prentice ...	"	200	
551	Pungarehu ...	Waitomo	300	
552	Rimu ...	Clifton	150	
553	Rohe-Potae tracks ...	Awakino, Kawhia, Clifton, Waitomo, and West Taupo	220	
554	Taumarunui to Matapuna ...	Clifton	170	
555	Te Kuiti to Mokau ...	Waitomo and Awakino	1,500	
556	Te Kuiti to Te Poru-o-tarao ...	Waitomo and Clifton	50	
557	Te Uru ...	Clifton	100	
558	Tongaporutu to Mangaroa ...	"	250	
559	Turipoto ...	Awakino	250	
560	Turoto ...	Clifton	275	
561	Upper Awakino Valley ...	Awakino	350	
562	Waikaka ...	Clifton	300	
563	Waikaka Bridge ...	"	250	
564	Waikawau Valley ...	Awakino	250	
565	Waiora ...	Clifton	150	
566	Wairere ...	Waitomo	250	
567	Wairere to Mokauiti ...	Clifton	300	
568	Waitawhena ...	"	600	
569	Waitangata ...	"	200	
570	Works not specifically provided for	...	223	
571	Contingencies, engineering, and supervision	...	400	
	Total—Te Kuiti ...		42,618	
<i>Rotorua Road District—</i>				
572	Appleton Road ...	Opotiki	200	
573	Arahiwi to Mamaku Railway-station ...	Rotorua	150	
574	Atuaroa No. 1 Bridge ...	Tauranga	250	
575	Bishop Road ...	Rotorua	150	
576	Butcher Road ...	Tauranga	150	
577	Clayton Road ...	Rotorua	200	
578	Dansey Road ...	"	250	
579	Dodd Road ...	Whakatane	50	
580	East Road (Umurua Block) ...	Rotorua	313	
581	Galatea to Te Teko ...	Whakatane	200	
582	Galatea to Te Whaite ...	Whakatane and East Taupo	100	
583	Galatea to Waimana Valley, <i>via</i> Waiohau ...	Whakatane	250	
584	Hairini Bridge and approaches ...	Tauranga	250	

Appropriations for Public Works Services.

CLASS XXXII.—ROADS—*continued.*

Item.		1905-6.	
		£	£
	MINISTER FOR PUBLIC WORKS— <i>continued.</i>		
	VOTE No. 103— <i>continued.</i>		
	ROADS, ETC.— <i>continued.</i>		
	<i>Rotorua Road District—continued.</i>		
585	Harper Road ... Rotorua and Piako	150	
586	Harray Road ... Tauranga	200	
587	Hereperu North ... Whakatane	150	
588	Hereperu South ... "	200	
589	Hewitt Road ... "	225	
590	Jackson Road ... Rotorua	100	
591	Kaharoa ... "	150	
592	Kaikokupu to Taheke ... "	250	
593	Kaimai ... Tauranga and Piako	200	
594	Kaituna Bridge ... Tauranga	250	
595	Kapukapu ... Rotorua	150	
596	Karano ... Tauranga	150	
597	Komete ... "	150	
598	Lake Rotoma to Whakatane ... Whakatane	201	
599	Lichfield to Atiamuri ... Piako, West Taupo, and East Taupo	164	
600	Ludwig Road ... Tauranga	250	
601	Maketu to Te Ngae ... Rotorua	200	
602	Maketu Wharf (subsidy) ... Tauranga	300	
603	Mamaku to Maraeroa - Oturoa Block ... Rotorua	311	
604	Mamaku Village ... "	253	
605	Mangatoi ... Tauranga	150	
606	Maniatutu ... Rotorua	150	
607	Matata to Tamurenu Junction ... Whakatane	100	
608	Ngawaro to Te Puke ... Rotorua and Tauranga	300	
609	Ohiwa to Waimana ... Opotiki and Whakatane	200	
610	Omanawa Bridge (Tauranga to Thames Road) ... Tauranga	250	
611	Omarumutu to Te Whaite ... Opotiki	100	
612	Opotiki County roads ... "	250	
613	Opotiki to Gisborne (Rotorua District section) ... "	400	
614	Oropi Settlement ... Tauranga	60	
615	Otaramarae Deviation ... Rotorua	85	
616	Otara River to Papamoa ... Opotiki	380	
617	Pakihi ... "	150	
618	Papamoa No. 2 ... Tauranga	250	
619	Papamoa to Beach ... "	200	
620	Pikowai North ... Rotorua	100	
621	Pikowai South ... "	150	
622	Pongakawa to Lake Rotoehu ... "	150	
623	Pungarehu ... "	100	
624	Pye's Pa ... Tauranga	100	
625	Rangitaiki River Bridge ... Whakatane	500	
626	Rangiuru to Mangorewa Gorge ... Rotorua and Tauranga	230	
627	Rodger Road ... Rotorua	120	
628	Ross Road ... Whakatane	200	
629	Rotongata to Hamurana ... Rotorua	100	
630	Rotorua to Gisborne (Stock Track) (Rotorua District Section) ... Rotorua and Whakatane	400	
631	Rotorua to Lake Rotoma ... Rotorua	238	
632	Rotorua to Taupo, <i>via</i> Atiamuri ... Rotorua and East Taupo	300	

Appropriations for Public Works Services.

CLASS XXXII.—ROADS—*continued.*

Item.			1905-6.	
			£	£
MINISTER FOR PUBLIC WORKS—<i>continued.</i>				
VOTE No. 103— <i>continued.</i>				
ROADS, ETC.— <i>continued.</i>				
<i>Rotorua Road District—continued.</i>				
633	Rotorua to Taupo, via Waiotapu ...	Rotorua and East Taupo	582	
634	Rotowhero to Galatea ...	Rotorua and Whakatane	50	
635	Sladden Road ...	Whakatane	150	
636	South Road ...	Rotorua	100	
637	Stanley Track ...	Whakatane	250	
638	Tabawai Deviation (£1 for £1) ...	Tauranga	75	
639	Tarawera Bridge protection ...	Whakatane	100	
640	Taumata Block East ...	Rotorua	260	
641	Taumata Block West ...	"	100	
642	Te Papa (access to Sections 584, 585, and 586)	Tauranga	150	
643	Te Puna Bridge (Tauranga to Waihi Road)	"	100	
644	Te Puna (road to Sections 156 and 158)	"	100	
645	Te Tumu ...	"	100	
646	Thompson Track (Te Aroha to Tauranga)	Tauranga and Piako	200	
647	Tindall Road ...	Rotorua	100	
648	Tirau to Ngongotaha ...	"	160	
649	Waiawa ...	Opotiki	200	
650	Waimana Gorge (deviation) ...	Whakatane	600	
651	Wainui Bridge (Tauranga to Waihi Road)	Tauranga	100	
652	Waioeka Bridge ...	Opotiki	500	
653	Waioeka River to Waiotahi Block	"	200	
654	Waioeka Valley ...	"	200	
655	Waiorohe Bridge (Tauranga to Rotorua Road)	Tauranga	300	
656	Waiotahi Valley ...	Opotiki	261	
657	Waipapa Bridge (Tauranga to Waihi Road)	Tauranga	100	
658	Walker Road ...	Rotorua	54	
659	Whakatane County Roads ...	Whakatane	50	
660	Whakatane to Nukuhou ...	Opotiki and Whakatane	150	
661	Whakatane River Bridge ...	Whakatane	1,000	
662	Whirinaki Valley ...	Rotorua	250	
663	Works not specifically provided for	...	245	
664	Contingencies, engineering, and supervision	...	300	
Total—Rotorua			19,317	
<i>Hawke's Bay Road District—</i>				
665	Kowhai ...	Opotiki	50	
666	Pakihi ...	"	100	
667	Philp Road ...	"	100	
668	Waiaua River to Waihou Bay ...	"	120	
669	Whinray Road ...	"	100	
670	Arakihi to Wigan ...	Cook	200	
671	East Coast Road (North of Gisborne)	"	800	
672	Fraser Road (near Motu) ...	"	150	
673	Gisborne to Opotiki (Hawke's Bay District section)	Cook and Opotiki	400	

*Appropriations for Public Works Services.*CLASS XXXII.—ROADS—*continued.*

Item.			1905-6.	
MINISTER FOR PUBLIC WORKS— <i>continued.</i>				
VOTE No. 103— <i>continued.</i>				
ROADS, ETC.— <i>continued.</i>				
<i>Hawke's Bay Road District—continued.</i>				
			£	£
674	Gisborne to Rotorua (stock) (£300, £1 for £1) (Hawke's Bay District section)	Cook	340	
675	Gisborne to Waikaremoana ...	Cook and Wairoa	150	
676	Gisborne to Waimata (£1 for £1)	Cook	100	
677	Gisborne to Wairoa County Boundary <i>via</i> Tiniroto	"	300	
678	Gisborne to Wairoa (deviation), <i>via</i> Te Arai Valley	"	150	
679	Hangaroa River Bridge (stock) ...	"	300	
680	Hangaroa to Tahora ...	"	300	
681	Hangaroa River to Wharekopae ...	"	350	
682	Hangaroa to Tiniroto ...	"	400	
683	Hikawai to Te Puia Hot Springs	Waiapu	300	
684	Kanakanae Bridge, Waipaoa River	Cook	300	
685	Karaka to Waihora ...	"	150	
686	Karaka to Poututu (£1 for £1) ...	"	300	
687	Kawakawa to Ahomatariki (£1 for £2)	Waiapu	250	
688	Makarika to Paekawa (£1 for £1)	"	200	
689	Mangaharei to Waiomatatini (Waiapu Inland)	"	250	
690	Mangamaia ...	Cook	300	
691	Mangapoike (to Porter's) ...	"	200	
692	Mangapoike Valley ...	"	350	
693	Mangatokerau Valley ...	"	200	
694	Mangatu ...	"	350	
695	Maraetaha ...	"	400	
696	Mata River Stock-bridge (Waipiro to Mata)	"	300	
697	Matawhero ...	"	250	
698	Motu River Bridge ...	Cook and Opotiki	300	
699	Motu Valley ...	Cook	400	
700	Neill Road ...	"	800	
701	Nuhaka to Gisborne (Maraetaha bridges)	"	500	
702	Oliver Road ...	"	250	
703	Pakihi to Motu ...	"	200	
704	Panikau to Arakihi ...	"	100	
705	Paraheka to Cook County Boundary (Waiapu Inland)	"	350	
706	Pouparae ...	"	162	
707	Puatai to Tuawhatu ...	"	250	
708	Puketiti to Pahutaua ...	Waiapu	120	
709	Ruakituri Valley ...	Cook	300	
710	Run No. 54 to Cook County Boundary (Waiapu Inland)	Waiapu	300	
711	Tapuwaeroa ...	"	200	
712	Tauwhareparae ...	Cook	250	
713	Tokomaru to Tuakau ...	Waiapu	200	
714	Tokonui ...	Cook	400	
715	Tologa to Wigan (£1 for £1) ...	"	200	
716	Tuparoa to Whangaparaoa (inland track)	Waiapu	250	
717	Uawa Bridge (£1 for £1) ...	Cook	685	
718	Waiamoko ...	"	100	
719	Waiapu to Kawakawa ...	Waiapu	300	
720	Waiapu River Traffic Bridge ...	"	500	
721	Waiapu Valley (Poroporo Stream)	"	350	

Appropriations for Public Works Services.

CLASS XXXII.—ROADS—continued.

Item.	1905-6.	
	£	£
MINISTER FOR PUBLIC WORKS—continued.		
VOTE No. 103—continued.		
ROADS, ETC.—continued.		
<i>Hawke's Bay Road District—continued.</i>		
722	Waiapu and Opoitiki	350
	Waihau Bay to East Cape ...	
723	Cook	400
	Waihuka Valley ...	
724	"	500
	Waikohu Valley ...	
725	"	150
	Waimata to Arakihi (Todd's) ...	
726	"	200
	Waimata to Waiapu Inland Road (through Small Grazing-run 43a)	
727	"	300
	Wainui to Tologa ...	
728	"	500
	Waipaoa Bridge ...	
729	Waiapu	275
	Waipiro to Mata ...	
730	Cook	450
	Wharekopae to Tahora No. 2 ...	
731	Waipawa	250
	Brow Road (extension) ...	
732	Wairoa	250
	Footbridge (Spit) ...	
733	"	150
	Goodwin Road (extension) ...	
734	"	175
	Goodwin Road (Small Grazing-run 64, Taramarama Survey District)	
735	Hawke's Bay and Patangata	200
	Hawea ...	
736	Hawke's Bay	75
	Knight Road (Argyll) ...	
737	Wairoa	75
	Mahia to Waikokopu (deviation) ...	
738	Hastings Borough	50
	Mahora Drains ...	
739	Wairoa	395
	Mangaone ...	
740	"	150
	Maraenui ...	
741	"	60
	McIntyre Road ...	
742	"	200
	Mohaka River Bridge (access to Run 37)	
	Moteo Bridge ...	500
743	Hawke's Bay	1,400
	Napier to Wairoa ...	
744	Hawke's Bay and Wairoa	
745	Wairoa	100
	Napier to Wairoa (Tongoio wash-out)	
746	"	200
	Omahanui to Whataroa ...	
747	"	200
	Orewha (Small Grazing-run 83, Tuahu Survey District)	
748	Hawke's Bay	150
	Potter Road to Puketitiri ...	
749	"	50
	Richmond Road (Block XVI., Pohue Survey District)	
750	Wairoa	100
	Rotokakarangu (£1 for £1) ...	
751	"	737
	Springs to Waikokopu ...	
752	"	220
	Tahaenui ...	
753	"	500
	Wairoa Bridge (Frasertown) (on account of £6,942)	
754	"	100
	Wairoa to Cook County Boundary, <i>vid</i> Opoiti	
755	"	175
	Wairoa to Putere (Cricklewood deviation)	
756	Waipawa	400
	Ahiweka (on account of £717) ...	
757	"	550
	Argyll ...	
758	"	369
	Hatuma ...	
759	"	250
	Makotuku to Matamau ...	
760	"	250
	Makotuku to Te Oku Block ...	
761	"	200
	Mangahe (west) ...	
762	"	300
	Mangamaire ...	
763	"	200
	Mangamaire Approach ...	
764	"	1,000
	Mangapuaka ...	
765	"	97
	Mangatoro bridges ...	
766	"	200
	Mangatoro Survey District, Block I. (access)	
767	"	200
	Maunga Road (extension towards Otanga)	

Appropriations for Public Works Services.

CLASS XXXII.—ROADS—continued.

Item.			1905-6.	
			£	£
MINISTER FOR PUBLIC WORKS—continued.				
VOTE No. 103—continued.				
ROADS, ETC.—continued.				
<i>Hawke's Bay Road District—continued.</i>				
768	Milburn	Waipawa	100	
769	Norsewood South to Makaretu	"	295	
770	Ormondville to Waikopiro	"	50	
771	Pokokomoku	"	420	
772	Porangahau Wharf	Patangata	150	
773	Rangitoto (Waikopiro)	Waipawa	61	
774	Ruahine	"	184	
775	Ruanui (Waikopiro)	"	100	
776	Te Uri (Ngapaeruru) (Bridges) (£400, £1 for £1)	"	660	
777	Tukituki Bridge, Onga Onga to Ma- karetu (£1 for £1)	"	800	
778	Tuturewa Approach (£51, £1 for £1)	"	301	
779	Waikopiro	"	78	
780	Waipawa to Hampden	"	200	
781	Angora	Weber	100	
782	Burch Road (access to Run 75)	"	150	
783	England's Hill (Maharahara)	Woodville	200	
784	Esdaille Road	Weber	150	
785	Kumeroa deviation	Woodville	60	
786	Leisure Hour Deviation	Weber	200	
787	Makairo to Kumeroa	Pahiatua	200	
788	Ongaha	Waipawa	680	
789	Oporae	Weber	200	
790	Otawhao (Upper)	Woodville	100	
791	Tahukaretu Bridge and Road	Weber	100	
792	Te Awaputahi	"	300	
793	Weber to Waione	Weber and Akitio	200	
794	Wimbledon to North-west Boundary, Weber County, <i>vid</i> Waipatiki	Weber	150	
795	Works not specifically provided for	..	236	
796	Contingencies, engineering, and supervision	...	200	
	Total—Hawke's Bay	...	36,205	
<i>Taranaki Road District—</i>				
797	Bristol	Taranaki	100	
798	Derby	Stratford	50	
799	Durham (Upper) (£1 for £2)	Taranaki	200	
800	Everett	"	50	
801	Hutiwai	Clifton	120	
802	Junction Road (Inglewood to Tarata)	Taranaki	400	
803	Junction Road (Purangi to Matau) (£1 for £1)	Clifton	400	
804	Kaipikari	"	100	
805	Kaka	"	100	
806	Kelly Road	Taranaki	130	
807	Lepper Road to Alfred Road	"	100	
808	Lincoln Road, Makahu	"	150	
809	Maikai	Clifton	100	
810	Makarakia	"	250	
811	Manganui River Bridge (Tariki Road)	Taranaki	200	
812	Mangaoapa (Junction Road to Moha- kau Road)	Clifton and Stratford	300	

Appropriations for Public Works Services.

CLASS XXXII.—ROADS—*continued.*

Item.	1905-6.	
	£	£
MINISTER FOR PUBLIC WORKS— <i>continued.</i>		
VOTE No. 103— <i>continued.</i>		
ROADS, ETC.— <i>continued.</i>		
<i>Taranaki Road District—continued.</i>		
813	Mangapapa ... Clifton	200
814	Mangatoro	150
815	Mangatuna	100
816	Mataro (£1 for £1)	400
817	Matau Township to Mohakau Road Clifton and Stratford	280
818	Matau Township to Tarawai ... Clifton	300
819	May	300
820	Mimi Bridge	371
821	Mimi to Mokau (£1,000, £1 for £1)	1,450
822	Mokau Ferry-service	111
823	Moki	643
824	Motukawa ... Taranaki	50
825	Mount Damper ... Clifton	100
826	Ngatoro Stream Bridge (Bedford Road) ... Taranaki	50
827	Ngatoto ... Clifton	75
828	Okoke (£203, £1 for £1)	450
829	Otaraoa	400
830	Pari	150
831	Pembroke (£1 for £1) ... Stratford	300
832	Piko ... Clifton	303
833	Pukemahoe	100
834	Putiki	50
835	Salisbury ... Stratford	150
836	Surrey ... Taranaki	50
837	Tangitu ... Clifton	100
838	Tariki ... Taranaki	100
839	Toe Toe	50
840	Tokarima Road to Wanganui River ... Clifton	300
841	Tongaporutu Bridge (Derwent Improved-farm Settlement)	150
842	Tongaporutu to Mangaroa (west of Waiaraia Range)	520
843	Tooi	201
844	Uruti	300
845	Waitara (£1 for £1) ... Taranaki	200
846	Wortley (£1 for £4)	100
847	Carrington Road and bridges	400
848	Kiri Bridge	500
849	Korito	100
850	Mangorei and Frankley Roads	250
851	Maude and Hill Roads	200
852	Oakura Hills (New Plymouth to Opunake Road), (£1 for £1)	200
853	Okahu (Ngariki Road to Newell Road) ... Egmont	100
854	Oxford and Saunders Roads (£1 for £1) ... Taranaki	200
855	Pitone (£200, £1 for £1)	235
856	Tikorangi Bridge ... Clifton	150
857	Kaponga Cemetery Road ... Hawera	75
858	Kaponga (stock road)	75
859	Kapuni River Bridge (Skeet Road), (£1 for £1)	250
860	Manaia (north of Kaponga)	200
861	Mangawhero Bridge	300
862	Otakeho Bridge	250
863	Ouri Bridge	300

Appropriations for Public Works Services.

CLASS XXXII.—ROADS—*continued.*

Item.			1905-6.	
			£	£
MINISTER FOR PUBLIC WORKS— <i>continued.</i>				
VOTE No. 103— <i>continued.</i>				
ROADS, ETC.— <i>continued.</i>				
<i>Taranaki Road District—continued.</i>				
864	Tangahoe Bridge ...	Hawera	300	
865	Wiremu Road (Ngariki Road to Opua Road)	Egmont	200	
866	Ahoroa ...	Patea	300	
867	Arnold Bridge (Whangamomona Valley Road)	Stratford	200	
868	Autawa ...	"	250	
869	Ball Road ...	Patea	400	
870	Clark Track ...	Stratford	50	
871	Douglas Road North ...	"	100	
872	Favier ...	"	75	
873	Heao ...	"	360	
874	Junction Road (Tawhiwhi Ridge)...	"	200	
875	Kohuratahi ...	"	500	
876	Maben ...	Patea	450	
877	Makahu to Mangaehu (Upper) (£1 for £1)	Stratford	500	
878	Makuri Bridge (£1 for £1) (Ohura, south of Paora)	"	200	
879	Makuri (west of Huiroa) ...	"	100	
880	Manga ...	"	300	
881	Manga Bridge ...	"	200	
882	Mangaehu (Brewer Road to Taihore Road)	"	446	
883	Mangaehu Bridge (Murcott Road) (£2 for £1)	"	300	
884	Mangaehu Bridge (Tututawa Road)	"	400	
885	Mangaehu (Mangaehu Village to Punewhakau Village) (£1 for £1)	"	800	
886	Mangaehu (Upper) (£1 for £1) ...	"	400	
887	Mangare (extension to Greenwood's)	"	100	
888	Mangaotuku ...	"	200	
889	Mangaowata ...	"	300	
890	Mangatoki Bridge (£1 for £1) (Stratford to Opunake Road)	"	150	
891	Manutahi Railway-station to Manutahi Road	Patea	70	
892	Marco ...	Stratford	300	
893	Mataimoana ...	Patea	1,000	
894	Mataiwetu and Tahuri ...	Hawera	800	
895	Mauku ...	Stratford	50	
896	Moeawatea ...	Hawera	100	
897	Mohakau ...	Stratford	300	
898	Nukuhau ...	Patea	350	
899	O'Connor Road (Ngatimaru Survey District)	Stratford	50	
900	Ohura (south of Paora Stream) ...	Stratford and Clifton	4,800	
901	Okotuku ...	Patea	250	
902	Owhaki ...	"	75	
903	Patea River Bridge (Ball Road) ...	"	607	
904	Patea River Bridge (Rehu Village)	Hawera	250	
905	Patupuremu ...	"	600	
906	Piakau Bridge (£1 for £1) (Mountain Road)	Stratford	200	
907	Poarangi ...	"	125	
908	Prospect ...	"	64	
909	Punewhakau (£1 for £1) ...	"	200	

Appropriations for Public Works Services.

CLASS XXXII.—ROADS—*continued.*

Item.	1905-6.	
MINISTER FOR PUBLIC WORKS— <i>continued.</i>		
VOTE No. 103— <i>continued.</i>		
ROADS, ETC.— <i>continued.</i>		
<i>Taranaki Road District—continued.</i>		
910	Putikituna ... Stratford	75
911	Rawhitiroa ... Hawera and Patea	1,000
912	Rimuputa ... Stratford and Clifton	400
913	Tahora ... Stratford	200
914	Taihore ... "	156
915	Tangahoe (Whareroa to Rehu Village) ... Hawera	700
916	Taumatatahi ... Patea	100
917	Tunupo ... Stratford	100
918	Tututawa ... "	300
919	Tututawa (Mangaehu Village) ... "	300
920	Vera ... "	400
921	Waingongoro Bridge (£1 for £1) (Stratford to Opunake Road) ... "	250
922	Waitotara Valley Road ... Patea	250
923	Weraweraonga ... "	300
924	Whaka ... Stratford	200
925	Whangamomona to Wanganui River ... "	400
926	Whenuakura Valley ... Patea	450
927	Whitianga ... Stratford	400
928	Whitianga Bridge (Pukeho) ... "	100
929	Works not specifically provided for ...	404
930	Contingencies, engineering, and supervision ...	300
	Total—Taranaki ...	39,846
<i>Wanganui Road District—</i>		
931	Taumarunui Combined Bridge (on account of £1,100) ... Clifton	850
932	Ameku Ridge ... Waimarino	60
933	Batley Road ... Rangitikei	150
934	Creek Road ... "	100
935	Hales Road (£1 for £1) ... Wanganui	100
936	Harakeketangi ... "	200
937	Hautapu Bridge (Pongaroa) ... "	250
938	Hautapu Bridge (Waiparuparu) ... "	238
939	Hiwera ... Rangitikei	105
940	Hoihenga ... Waimarino	250
941	Horouta to Pukeokahu (£50, £1 for £1) ... Rangitikei	300
942	Huia (£40, £1 for £1) ... "	250
943	Huikumu ... Waimarino	300
944	Hukaroa ... "	400
945	Kaimatawi ... Wanganui	250
946	Kaitieke roads ... Waimarino	250
947	Kaka ... Rangitikei	100
948	Kakariki ... Wanganui	150
949	Karetu (maintenance) (£8, £1 for £1) ... Rangitikei	250
950	Karioi to Rangiwaea ... Waimarino	300
951	Kauaekeke ... Rangitikei	200
952	Kaweka (£33, £1 for £1) ... "	300
953	Kokakoriki to Retaruke ... Waimarino	300
954	Kopurutuku ... "	350
955	Koukoupo ... Wanganui	175
956	Makohine Bridge (Upper) ... Rangitikei	350
957	Makohine Valley ... "	250
958	Makotuku Bridge (Raetihi) ... Waimarino	1,080

Appropriations for Public Works Services.

CLASS XXXII.—ROADS—*continued.*

Item.			1905-6.	
			£	£
MINISTER FOR PUBLIC WORKS—<i>continued.</i>				
<i>VOTE No. 103—continued.</i>				
<i>ROADS, ETC.—continued.</i>				
<i>Wanganui Road District—continued.</i>				
959	Makotuku Survey District, Run 25 (part 2), Block VII.	Waimarino	200	
960	Makotuku Valley ...	"	250	
961	Mangaetoroa ...	"	275	
962	Mangahoe ...	"	200	
963	Mangahouhou ...	"	200	
964	Mangahowhi ...	Wanganui	300	
965	Mangamahoe to Mataroa (£100, £1 for £1)	Rangitikei	750	
966	Mangamahu Bridge and road-protective work (£1 for £1)	Wanganui	600	
967	Mangamahu Bridge (near Government school)	"	100	
968	Manganui-o-te-ao ...	Waimarino	407	
969	Manganui-o-te-ao (to open Section 16, Block XIV.)	"	300	
970	Mangaone ...	Rangitikei	300	
971	Mangaone to Mataroa (£40, £1 for £1)	"	920	
972	Mangarewa ...	Waimarino	450	
973	Mangatete ...	"	200	
974	Mangatete Bridge (Rangataua) ...	"	250	
975	Mangaturuturu ...	"	300	
976	Mangaweka to Taihape ...	Rangitikei	765	
977	Mangaweka to Te Kapua ...	"	663	
978	Mangaweka Village Settlement ...	"	50	
979	Mangawhero to Murimotu ...	Waimarino	200	
980	Matahiwi to Ohutu ...	"	50	
981	Mataiaponga (£23, £1 for £1) ...	Rangitikei	400	
982	Matapuna to Ohakune ...	Waimarino and West Taupo	1,000	
983	Mataroa to Mangaweka ...	Rangitikei	300	
984	Mataroa Village Settlement ...	Wanganui	50	
985	Maungakaretu Survey District, Section 30a, Block XVI.	"	150	
986	Middle Road (£300, £1 for £1) ...	Waimarino	400	
987	Moawhango Bridge (Te Horo) ...	Rangitikei	972	
988	Moawhango Valley (£9, £1 for £1) ...	"	250	
989	Motete ...	Waimarino	200	
990	Namunui ...	Rangitikei	250	
991	Ngamatea Survey District, Section 12, Block XV.	Wanganui	200	
992	Ngauinga ...	Rangitikei	50	
993	Oeo ...	West Taupo and Waimarino	400	
994	Ohinewairua Survey District, Section 6, Block IX.	Wanganui	50	
995	Ohinewairua Survey District, Section 72, Block XIV.	Rangitikei	50	
996	Okaka (£250, £1 for £1) ...	"	300	
997	Otaranoho ...	Waimarino	150	
998	Owhakura ...	Wanganui	400	
999	Papaki ...	Rangitikei	400	
1000	Pitangi ...	Wanganui	200	
1001	Potaka Township ...	Rangitikei	50	
1002	Puhirua ...	"	207	
1003	Puhirua North ...	"	150	
1004	Puhirua South ...	"	100	
1005	Pukekaha ...	Waimarino	400	
1006	Pukenaau ...	Rangitikei	200	

Appropriations for Public Works Services.

CLASS XXXII.—ROADS—*continued.*

Item.			1905-6.	
			£	£
MINISTER FOR PUBLIC WORKS— <i>continued.</i>				
VOTE No. 103— <i>continued.</i>				
ROADS, ETC.— <i>continued.</i>				
<i>Wanganui Road District—continued.</i>				
1007	Quarry Road	... Rangitikei	200	
1008	Raetihi to Ohura	... Waimarino	300	
1009	Raetihi to Parapara to Mason's	... Waimarino and Wanganui	3,000	
1010	Raetihi Township	... Waimarino	100	
1011	Raetihi Village Settlement	... "	100	
1012	Rangataua	... "	75	
1013	Rangitikei Bridge, Mangaweka	... Rangitikei and Kiwitea	50	
1014	Rangitikei County roads (£1 for £1)	... Rangitikei	200	
1015	Rangiwaia Bridge	... "	300	
1016	Ratamaire	... Waimarino	250	
1017	Rauma	... Rangitikei	50	
1018	Raupiu	... Wanganui	200	
1019	Retaruke Valley	... Waimarino	350	
1020	Retaruke Valley (Upper)	... "	250	
1021	Rurutahi	... Wanganui	200	
1022	Taheke	... Rangitikei	250	
1023	Taihape Improved-farm Settlement (£1 for £1)	... "	143	
1024	Taihape to Mataroa	... Rangitikei and Wanganui	500	
1025	Taihape to Otuairei (£400, £1 for £1)	... Rangitikei	800	
1026	Taihape Township roads (£1 for £1)	... "	78	
1027	Taihape Valley	... "	200	
1028	Taihape Village Settlement	... "	50	
1029	Taihape Village Settlement (road to Sections 32 and 33)	... "	100	
1030	Taihape to Waiouru	... Rangitikei and Waimarino	1,500	
1031	Te Hue	... Wanganui	200	
1032	Te Komai	... "	450	
1033	Torere (£1 for £1)	... Rangitikei	100	
1034	Torere Township to Taihape-Mangaweka Road	... "	100	
1035	Tuhoe	... "	100	
1036	Turakina Bridge (Lilburn's Ford) (£1 for £1)	... "	140	
1037	Turakina Bridge (near Ruanui)	... Wanganui	350	
1038	Turakina Valley	... Rangitikei	500	
1039	Turakina Valley (extension)	... Waimarino and Wanganui	400	
1040	Turakina Valley to Mataroa	... Wanganui	500	
1041	Waiarube	... "	200	
1042	Waiparuparu	... "	250	
1043	Waipuna Ridge	... Waimarino	550	
1044	Wairano (£28, £1 for £1)	... Rangitikei	220	
1045	Wairepo (West)	... "	50	
1046	Wangaehu River Bridge (Heao) (contribution)	... Wanganui	150	
1047	Wangaehu River Bridge (Whiteman's) (£1 for £1)	... "	242	
1048	Wangaehu River Road	... "	547	
1049	Wanganui River Road	... "	350	
1050	Weston	... Rangitikei	120	
1051	Shakespeare Cliff Road	... Wanganui	280	
1052	Makakaho (Upper Waitotara)	... Patea	612	
1053	Omahine	... "	200	
1054	Puaoi	... "	200	

Appropriations for Public Works Services.

CLASS XXXII.—ROADS—*continued.*

Item.			1905-6.	
			£	£
MINISTER FOR PUBLIC WORKS—<i>continued.</i>				
VOTE No. 103— <i>continued.</i>				
ROADS, ETC.— <i>continued.</i>				
<i>Wanganui Road District—continued.</i>				
1055	Ridge and Omata Roads	Patea	200	
1056	Works not specifically provided for	...	435	
1057	Contingencies, engineering, and supervision	...	240	
Total—Wanganui			39,804	
<i>Wellington Road District—</i>				
1058	Kawhatau	Rangitikei	100	
1059	Makopua	"	100	
1060	Omatane	"	250	
1061	Rangitane	"	150	
1062	Rangitikei Bridge (Omatane)	"	500	
1063	Apiti Main South (£54, £1 for £1)	Kiwitea	200	
1064	Auputa	"	250	
1065	Coal Creek and Horopito Stream Bridges (Apiti to Norsewood)	Pohangina	500	
1066	Conspicuous Road	Kiwitea	250	
1067	Kawera	"	186	
1068	Kawhatau (Upper)	"	136	
1069	Kawatau Valley	"	350	
1070	Kew	"	50	
1071	Kiwitea County roads	"	500	
1072	Kiwitea to Tapuae (£1 for £1)	"	150	
1073	Lagoon Road (£1 for £1)	"	162	
1074	Manaia	"	200	
1075	Mangahua East	"	150	
1076	Mangahua West	"	100	
1077	Mangapapa	"	100	
1078	Mangarere (Hautapu Block)	"	150	
1079	Mangatohu	"	150	
1080	Mangawharariki	"	300	
1081	Mangoira	"	100	
1082	McBeth Road (£1 for £1)	"	150	
1083	Ohingaiti to Pemberton (£327, £1 for £1)	"	450	
1084	Oroua River Bridge (Apiti Main South Road), (£1 for £1)	Kiwitea and Pohangina	250	
1085	Pohangina Traffic-bridge (£1 for £1)	Pohangina	1,000	
1086	Pourangaki	Kiwitea	200	
1087	Rangitikei Road (South and East Sandon Small-farm Block)	"	150	
1088	Smith's Track to Mangawharariki (£1 for £1)	"	100	
1089	Tableflat	Pohangina	100	
1090	Te Parapara	Kiwitea	150	
1091	Titirangi	"	100	
1092	Totara (£1 for £1)	"	110	
1093	Tunipo	Pohangina	200	
1094	Umutoi	Kiwitea and Pohangina	300	
1095	Waipuru	Kiwitea	50	
1096	Lower Gorge Bridge (on account) (contribution)	Oroua and Kairanga	500	
1097	Mangawhata	Manawatu	65	
1098	Palmerston North to Foxton	"	150	
1099	Pyke Road	"	150	
1100	Tokomaru (£1 for £1)	Horowhenua	150	

Appropriations for Public Works Services.

CLASS XXXII.—ROADS—continued.

Item.			1905-6.	
			£	£
MINISTER FOR PUBLIC WORKS—continued.				
VOTE No. 103—continued.				
ROADS, ETC.—continued.				
Wellington Road District—continued.				
1101	Akaroa	Akitio	100	
1102	Ballance to Manawatu Gorge (£50, £1 for £1)	Pahiatua	100	
1103	Burnett Road (access to Section 7, Block XVI., Makuri S.D.)	Pahiatua and Woodville	150	
1104	Central Road (Hall Block)	Pahiatua	100	
1105	Cross Road (Hall Survey District)	"	200	
1106	Dew's Road	"	200	
1107	Eglinton	"	125	
1108	Huia Bridge (Waihoki Road)	Akitio	215	
1109	Huia Road (Pongaroa)	"	150	
1110	Huia Road (Rakaunui)	"	200	
1111	Hukanui to Mangamaire	Pahiatua	200	
1112	Kaitawa Ridge	"	200	
1113	Kaituna	Akitio	150	
1114	Kawakawa	"	150	
1115	Korora	"	200	
1116	Makairo to Coonoor	Pahiatua	200	
1117	Makoura	Masterton and Akitio	475	
1118	Makuri to Pongaroa (£1 for £1)	Pahiatua and Akitio	250	
1119	Mangahao Bridge	Pahiatua	2,300	
1120	Mangatiti	Akitio	100	
1121	Mangatiti Improved-farm Settle- ment (Gardiner Road)	"	122	
1122	Mangatoro Stream Bridge	Pahiatua	200	
1123	Manubara (£2, £1 for £1)	Akitio	50	
1124	Marainanga	"	200	
1125	Marima Ridge	Pahiatua	150	
1126	Moore Road	"	100	
1127	Mount Butters (£1 for £1)	"	70	
1128	Mount Marchant (£1 for £1)	"	98	
1129	McDonough Road	Akitio	75	
1130	Ngaturi to Woodville (£1 for £1)	Pahiatua and Woodville	100	
1131	Ohinereiaata	Pahiatua	100	
1132	Pahiatua to Palmerston	Pahiatua and Kairanga	150	
1133	Pakowai	Akitio	100	
1134	Pakowai to Tinui	"	91	
1135	Piper Road (bridges, £150)	Pahiatua	250	
1136	Pongaroa to Aohanga	Akitio	250	
1137	Pongaroa Bridge (Cross Road)	"	200	
1138	Pukewhai Bridge	Pahiatua	100	
1139	Rakaunui Bridle-track	Akitio	60	
1140	Rakaunui Makuri Road	"	700	
1141	Rakaunui Village Settlement Bridle- track (Sections 20-22)	"	50	
1142	Rakaunui to Waione	"	250	
1143	Range Road	"	550	
1144	Spur Road	"	250	
1145	Sugar-loaf Road	"	200	
1146	Tiraumea (Hinemoa to Alfredton)	Pahiatua	180	
1147	Tiraumea Valley Road	"	250	
1148	Towai	Akitio and Pahiatua	320	
1149	Umungoero Bridge	Akitio	100	
1150	Utewai (Waterfalls)	Masterton	250	

Appropriations for Public Works Services.

CLASS XXXII.—ROADS—continued.

Item.	1905-6.	
	£	£
MINISTER FOR PUBLIC WORKS—continued.		
VOTE No. 103—continued.		
ROADS, ETC.—continued.		
Wellington Road District—continued.		
1151	Waewaepa ...	Pahiatua 150
1152	Waihi Bridge, Towai Road ...	Akitio 300
1153	Waihi Road Bridge (Waipatukaka)	" 250
1154	Waihi Valley ...	" 280
1155	Waihoki Valley ...	" 260
1156	Waikereru Road and Bridge ...	" 550
1157	Waiowaka ...	" 150
1158	Waipatukaka ...	" 200
1159	Waituna Road (Makairo) ...	Pahiatua 200
1160	Alfredton to Rakaunui (£75, £1 for £1)	Masterton and Akitio 246
1161	Alfredton to Tinui ...	Masterton and Castlepoint 250
1162	Alfredton to Weber (Waterfalls) ...	Masterton 200
1163	Barton Road ...	Masterton and Mauriceville 425
1164	Bell Road ...	Eketahuna 150
1165	Bideford (Mangapakeho) (£1 for £1)	Masterton 56
1166	Bowen to Hastwell ...	Eketahuna 100
1167	Central Mangaone (£1 for £1) ...	" 200
1168	Eketahuna to Nireaha ...	" 100
1169	Eketahuna to Shannon ...	Eketahuna and Horowhenua 100
1170	Flat Bush (£50, £1 for £1) ...	Masterton 200
1171	Glendonald (Wairere) ...	" 100
1172	Hinemoa to Alfredton ...	Pahiatua and Masterton 250
1173	Ihurawa Bridge (£1 for £1) (Hinemoa to Alfredton)	Masterton 200
1174	Kakariki West ...	Eketahuna 150
1175	Kopikopiko ...	Pahiatua 250
1176	Makakahi Bridge (Hamua) ...	Eketahuna 450
1177	Makakahi Bridge (Kaipororo) ...	Eketahuna and Mauriceville 250
1178	Mangahao (access to Section 21, Block XIII., Waiwera)	Eketahuna 75
1179	Mangahao South ...	" 188
1180	Mangamahoe ...	Mauriceville 250
1181	Mangaoronga ...	Eketahuna 98
1182	Mangarai (£1 for £1) ...	Masterton 500
1183	Mangaroro ...	Eketahuna 100
1184	Mangatainoka River Bridge (Mari Road) (£1 for £1)	" 150
1185	Mangatainoka River Bridge (Newman to Stirling)	" 100
1186	Mangatainoka River Bridge (Redpath and Berry's)	" 150
1187	Mangatainoka Valley ...	Mauriceville 175
1188	Mangatakato ...	Masterton 200
1189	Mari Road ...	Eketahuna 75
1190	Masterton to Gladstone (£1 for £1)	Masterton and Wairarapa S. 200
1191	Masterton to Tinui (£200, £1 for £1)	Masterton and Castlepoint 300
1192	Matapihi ...	Masterton 250
1193	Miki Miki ...	" 150
1194	Mount Baker (£1 for £1) ...	Mauriceville and Masterton 350
1195	Mount Bruce ...	Ditto 200

*Appropriations for Public Works Services.*CLASS XXXII.—ROADS—*continued.*

Item.	MINISTER FOR PUBLIC WORKS— <i>continued.</i>		1905-6.	
			£	£
	VOTE No. 103— <i>continued.</i>			
	ROADS, ETC.— <i>continued.</i>			
	<i>Wellington Road District—continued.</i>			
1196	Newman to Stirling ...	Eketahuna	100	
1197	Parkville to Mangatainoka ...	"	127	
1198	Parkville Nos. 1 and 2 ...	"	150	
1199	Pa Valley ...	Eketahuna and Pahiatua	400	
1200	Pori (£1 for £1) ...	Masterton	150	
1201	Puketoi ...	"	300	
1202	Quarry Road ...	Eketahuna	200	
1203	Saunders Road ...	Masterton	300	
1204	Taueru Bridge (Alfredton to Tinui) (£1 for £1) ...	"	200	
1205	Taueru River Bridge (Glendonald), (£1 for £1) ...	"	200	
1206	Te Mara ...	"	100	
1207	Tinui Valley (£1 for £1) ...	Castlepoint	200	
1208	Upper Opaki (£1 for £1) ...	Masterton	300	
1209	Uriti (Langdale) ...	Castlepoint	100	
1210	Waiwera Block ...	Eketahuna and Pahiatua	100	
1211	Wangaehu (£1 for £1) ...	Masterton and Mauriceville	500	
1212	Whakataki to Castlepoint (£200, £1 for £1) ...	Castlepoint	400	
1213	Admiral Road ...	Wairarapa S.	100	
1214	Beef Creek Road ...	"	100	
1215	Bismarck (£1 for £1) ...	Wairarapa South and Masterton	50	
1216	Black Hill deviation ...	Wairarapa S.	100	
1217	Blairlogie to Homewood (£1 for £1) ...	Masterton	227	
1218	Boar Bush Gully ...	Featherston	150	
1219	Cooper Creek ...	"	200	
1220	East Coast Road ...	Wairarapa S.	250	
1221	Eparaima ...	Masterton	100	
1222	Fernyhurst to Kaiwhata ...	"	250	
1223	Gladstone to Longbush (£200, £1 for £1) ...	Wairarapa S. & Featherston	275	
1224	Hinau Gully ...	Wairarapa S.	150	
1225	Homewood to Kaiwhata ...	Masterton	200	
1226	Kaiwhata to Karaka Bay ...	Wairarapa S.	155	
1227	Langdale Road ...	Masterton and Castlepoint	100	
1228	Mangapokia Bridge (Langdale) ...	Masterton	300	
1229	McRae Road ...	"	100	
1230	Ngakonui ...	Featherston	200	
1231	Norfolk (£1 for £1) ...	Wairarapa S.	200	
1232	Pahaoa to Glendhu ...	Featherston	100	
1233	Ruakokopatuna ...	"	200	
1234	Ruamahanga Bridge (Papawai) ...	Featherston and Wairarapa S.	500	
1235	Tablelands ...	Featherston	125	
1236	Tablelands to Longbush ...	"	100	
1237	Waiohine Valley ...	Wairarapa S.	100	
1238	Arapaepae ...	Horowhenua	300	
1239	Florida Road ...	"	100	
1240	Harris Road ...	Hutt	100	
1241	Hautere ...	Horowhenua	50	
1242	Hokio (£1 for £1) ...	"	150	
1243	Kimberley ...	"	150	

Appropriations for Public Works Services.

CLASS XXXII.—ROADS—*continued.*

Item.			1905-6.	
			£	£
	MINISTER FOR PUBLIC WORKS— <i>continued.</i>			
	VOTE No. 103— <i>continued.</i>			
	ROADS, ETC.— <i>continued.</i>			
	<i>Wellington Road District—continued.</i>			
1244	Levin to Foxton ...	Horowhenua & Manawatu	400	
1245	Levin to Kereru ...	Horowhenua	200	
1246	Levin (£1 for £1) ...	"	150	
1247	Manakau South ...	"	100	
1248	Mangakotukutuku ...	Hutt	300	
1249	Mangaone ...	Horowhenua	50	
1250	Moonshine to Upper Hutt ...	Hutt	100	
1251	Moonshine, Whakatatu ...	"	100	
1252	Moonshine to Wainui ...	"	100	
1253	Motukaraka ...	"	100	
1254	Muhunoa to Horowhenua (No. 5 road) ...	Horowhenua	150	
1255	Ngatiawa Bridge and Road ...	Horowhenua and Hutt	200	
1256	Ohau West ...	Horowhenua	150	
1257	Otaki (Main West Coast Road) ...	"	100	
1258	Otaki River protection ...	"	100	
1259	Pahautanui to Belmont ...	Hutt	200	
1260	Paparangi ...	"	50	
1261	Paraparaumu Beach Road ...	"	150	
1262	Phillip Road ...	"	200	
1263	Plimmerton to Pukerua ...	"	100	
1264	Porirua ...	"	50	
1265	Porotawhao ...	Horowhenua & Manawatu	200	
1266	Pretoria Road (fencing) ...	Horowhenua	200	
1267	Rahui ...	"	100	
1268	Rangiuru Bridge ...	"	100	
1269	Ringawhati ...	"	75	
1270	Shannon to Kereru (£1 for £1) ...	"	200	
1271	Waikanae Beach Road ...	"	100	
1272	Waikanae to Paikakariki ...	Hutt	250	
1273	Waikanae River protection ...	Horowhenua	100	
1274	Waikanae to Te Horo ...	"	50	
1275	Waikanae to Upper Hutt ...	Hutt	300	
1276	Waiohanga Bridge (on account of £500) ...	Horowhenua	250	
1277	Waiohanga Road ...	"	100	
1278	Waitohu Bridge (£1 for £1) ...	"	200	
1279	Waitohu Extension ...	"	200	
1280	Weratoki Bridge ...	Hutt	50	
1281	Akatarawa Bridges ...	"	50	
1282	Belmont ...	"	63	
1283	Collins Road ...	"	50	
1284	Cottle Road ...	"	50	
1285	Ebden Road ...	"	125	
1286	Epuni Hamlet ...	"	55	
1287	Hayward's Ford ...	"	100	
1288	Maungaraki ...	Borough of Petone and Hutt County	75	
1289	Reid Road ...	Hutt	100	
1290	Wainuiomata Rifle Range Road ...	"	150	
1291	Wallaceville Road (£1 for £1) ...	"	50	
1292	Whiteman's Valley to Silverstream ...	"	250	
1293	Chatham Islands roads ...	"	50	
1294	Works not specifically provided for ...	"	482	
1295	Contingencies, engineering, and supervision ...	"	240	
	Total—Wellington ...		46,692	

Appropriations for Public Works Services.

CLASS XXXII.—ROADS—*continued.*

Item.	MINISTER FOR PUBLIC WORKS— <i>continued.</i>		1905-6.	
			£	£
	VOTE No. 103— <i>continued.</i>			
	ROADS, ETC.— <i>continued.</i>			
	<i>Nelson Road District.</i>			
1296	Aniseed Valley ...	Waimea	100	
1297	Appleby Bridge ...	"	300	
1298	Blackbird Valley ...	"	50	
1299	Brightwater to Waimea West Bridge	"	150	
1300	Collins River Bridge ...	"	250	
1301	French Pass, Admiralty Bay and Croixelles tracks	Sounds	250	
1302	Gentle Annie Hill (£1 for £1) ...	Waimea	200	
1303	Maitai Valley ...	"	100	
1304	Nelson to Rai Saddle ...	"	550	
1305	Oyster Bay to Elaine Saddle ...	Sounds	50	
1306	Richmond to Collingwood ...	Waimea, Ta- kaka, and Collingwood	500	
1307	Rising Sun Valley ...	Waimea	50	
1308	Stoke Road District roads ...	"	358	
1309	Teal Valley (Upper) ...	"	75	
1310	Wai-iti Bridge (£1 for £1) ...	"	100	
1311	Waimea River protective works ...	"	300	
1312	Wairoa River protection at Bright- water (north bank)	"	250	
1313	Wangamoia to Onatea ...	"	200	
1314	Alexander Bluff Road and Bridge	"	1,500	
1315	Awaroa to Totaranui ...	Takaka	200	
1316	Bainham ...	Collingwood	60	
1317	Beatson's Creek Bridge (Ngatimote)	Waimea	400	
1318	Belgrove to Tarndale, <i>via</i> Tophouse	Waimea and Ashley	425	
1319	Brooklyn Creek ...	Waimea	200	
1320	Brooklyn Valley Bridle-track ...	"	100	
1321	Buller River Bridge, near Fern Flat	Inangahua	500	
1322	Buller River to Mount Murchison	"	150	
1323	Clark River Bridge ...	Waimea	250	
1324	Collingwood County roads ...	Collingwood	102	
1325	Collingwood (Main Road), (£1 for £1)	"	250	
1326	East Road (extension) ...	Takaka	200	
1327	East Road (long cutting to Pohara)	"	250	
1328	Fairhall to Tadmor ...	Waimea	100	
1329	Ferntown River protective works ...	Collingwood	300	
1330	Glencoe ...	Takaka	100	
1331	Glencoe to Rameka Creek ...	"	100	
1332	Glenroy Bridge (approaches) ...	Inangahua	50	
1333	Glenroy to Maruia ...	"	300	
1334	Graham Valley Road ...	Waimea	250	
1335	Hope Valley Bridge (repairs) ...	"	100	
1336	Horse Terrace to Hunter's ...	Inangahua	150	
1337	Jeffries Road ...	Collingwood	50	
1338	Karamea North Beach ...	Buller	160	
1339	Karamea Overflow Bridge ...	"	350	
1340	Karamea to Mud-flat ...	"	200	
1341	Land of Promise Road (extension)	Takaka	150	
1342	Lines Bridge to Upper Moutere ...	Waimea	100	
1343	Long Plains Bridge ...	Takaka	150	
1344	Mangles Bridge (Mangles River) ...	Inangahua	250	
1345	Marahau to Riwaka ...	Waimea and Collingwood	200	
1346	Matiri River Road ...	Inangahua	200	
1347	Mokihinui to Little Wanganui ...	Buller	1,200	
1348	Mokihinui to Ngakawau ...	"	200	

Appropriations for Public Works Services.

CLASS XXXII.—ROADS—*continued.*

Item.			1905-6.	
			£	£
MINISTER FOR PUBLIC WORKS— <i>continued.</i>				
VOTE No. 103— <i>continued.</i>				
ROADS, ETC.— <i>continued.</i>				
<i>Nelson Road District—continued.</i>				
1349	Motueka Bridge protection ...	Waimea	150	
1350	Motueka Valley (£1 for £1) ...	"	144	
1351	Motupiko to Rainy River ...	"	150	
1352	Motupiko (Upper) extension ...	"	200	
1353	Mount Campbell Track ...	"	50	
1354	Moutere Mud-flat ...	"	200	
1355	Moutere River ...	"	200	
1356	Murchison to Fern Flat ...	Inangahua	147	
1357	Norris' Gully to Stewart's ...	Waimea	100	
1358	Oparara Bridge ...	Buller	300	
1359	Oparara Settlement to Beach Road ...	"	200	
1360	Pearse Valley ...	Waimea	100	
1361	Pigeon Valley Bridge (£1 for £1) ...	"	250	
1362	Pohara to Awaroa ...	Takaka	150	
1363	Pohara to Wainui ...	"	250	
1364	Pretty Bridge Valley ...	Waimea	200	
1365	Promised Land to Otumahana ...	Buller	50	
1366	Quail Valley ...	Waimea	200	
1367	Riwaka Valley ...	"	120	
1368	Sherry Valley ...	"	200	
1369	Sherry Valley (Upper) ...	"	200	
1370	Silverstream Bridge ...	Collingwood	150	
1371	Slippery Creek to Sherry Valley ...	Waimea	200	
1372	Slips Road ...	Inangahua	150	
1373	Stanley Brook to Woodstock ...	Waimea	150	
1374	Tadmor to Hope ...	"	428	
1375	Tadmor to Sherry ...	"	150	
1376	Takaka to Collingwood (inland road) ...	Takaka and Collingwood	300	
1377	Ten-mile Creek Foot-bridge ...	Inangahua	200	
1378	Terrace End to Brightwater (river-protection) ...	Waimea	300	
1379	Tutaki ...	Inangahua	150	
1380	Upper Moutere roads ...	Waimea	100	
1381	Waimea County roads ...	"	100	
1382	Wairoa (Upper) ...	"	300	
1383	Wakefield to Dovedale ...	"	100	
1384	Wangapeka River Bridge (Tadmor to Baton Road) ...	"	200	
1385	West Road to Long Ford ...	Takaka	150	
1386	Addison's Road Bridges ...	Buller	300	
1387	Birchfield to Sea-beach ...	"	150	
1388	Birchfield Settlers Road ...	"	100	
1389	Boatman's Valley ...	Inangahua	150	
1390	Buller River Footbridge (Three-channel Flat) ...	Buller	100	
1391	Buller Road (loop-line, nine miles to Westport) (on account of £700) ...	"	50	
1392	Burnett's Face to Cedar Creek ...	"	200	
1393	Charleston to Grey County boundary ...	"	300	
1394	Coalbrookdale ...	"	200	
1395	Costello's Hill ...	"	50	
1396	Four-mile Bridge (Charleston) ...	"	150	
1397	Gilmer Road ...	Inangahua	250	
1398	Harben Road ...	Buller	200	
1399	Inangahua County roads ...	Inangahua	706	
1400	Inangahua to Main Buller Road ...	"	150	
1401	Inangahua River Bridge (right-hand branch on Reefton to Maruia Road) ...	"	350	

Appropriations for Public Works Services.

CLASS XXXII.—ROADS—*continued.*

Item.			1905-6.	
			£	£
MINISTER FOR PUBLIC WORKS— <i>continued.</i>				
VOTE No. 103— <i>continued.</i>				
ROADS, ETC.— <i>continued.</i>				
<i>Nelson Road District—continued.</i>				
1402	Larry's Creek Road Bridge	... Inangahua	200	
1403	Little Totara River Bridge	... Buller	100	
1404	Lyell to Denniston	... "	300	
1405	Lyell to Mokihinui	... "	300	
1406	Mackley's River Road	... "	100	
1407	Maruia, via Caslani's	... Inangahua	300	
1408	Matakitaki to Maruia Saddle	... "	250	
1409	Millerton	... Buller	250	
1410	New Creek extension	... "	300	
1411	Nile River Wharf	... "	100	
1412	Pensini Creek Road	... "	200	
1413	Reefton to Maruia	... Inangahua	650	
1414	Sergeant's Hill	... Buller	300	
1415	Waitahu Bridge (repairs)	... Inangahua	97	
1416	Warwick River Road	... "	300	
1417	Weitzels to Findts	... Buller	250	
1418	Westport to Ngakawau	... "	250	
1419	Little Grey Bridge	... Inangahua	150	
1420	Little Grey Bridge (approaches)	... "	150	
1421	Little Grey Bridge (near Batira's)	... "	300	
1422	Rough River Road (Otututu)	... "	250	
1423	Upper Grey Road	... "	250	
1424	Works not specifically provided for	... "	428	
1425	Contingencies, engineering, and supervision	... "	250	
Total—Nelson			29,200	
<i>Marlborough Road District—</i>				
1426	Black Point to Main Road (Pelorus River)	Marlborough	100	
1427	Elaine Bay to Harvey's Bay	... Sounds	50	
1428	Fairy Bay to Nydia Bay	... "	50	
1429	Fairy Bay to Tawero Point	... "	80	
1430	Harvey's Bay to Nydia Bay	... "	200	
1431	Harvey's Bay to Tawero Point	... "	200	
1432	Kaiuma Saddle	... "	150	
1433	Maori Bay to Black Point	... "	60	
1434	North-west Bay to Brightlands	... "	50	
1435	Pelorus Bridge (Canvastown)	... "	80	
1436	Pelorus Bridge	... Marlborough	1,320	
1437	Pelorus River (north side) and Sound	... "	62	
1438	Rai Falls	... "	150	
1439	Rai River Foot-bridge (near Forest's)	... "	60	
1440	Rai Saddle to Havelock	... "	350	
1441	Ronga Valley	... "	100	
1442	Wakamarina Bridge	... "	1,871	
1443	Wakamarina Road and Bridge	... "	60	
1444	Tophouse	... "	225	
1445	Anakiwi to Grove	... "	250	
1446	Anakoa to Manaroa	... Sounds	100	
1447	Arapawa Island	... "	54	
1448	Awatere River to Clarence River	... Marlborough	250	
1449	Birch Hill Road (Wairau River to Station Stream) to Leatham Runs	... "	150	
1450	Blind River to Flaxbourne	... "	100	

Appropriations for Public Works Services.

CLASS XXXII.—ROADS—*continued.*

Item.	1905-6.	
	£	£
MINISTER FOR PUBLIC WORKS—<i>continued.</i>		
VOTE No. 103—<i>continued.</i>		
ROADS, ETC.—<i>continued.</i>		
<i>Marlborough Road District—continued.</i>		
1451	Blind River to Ura ... Marlborough	500
1452	Crail Bay to Manaroa ... Sounds	60
1453	Crail Bay to South-east Bay ... "	75
1454	Dumgree Railway-station to Upper Marlborough Awatere	250
1455	Endeavour Inlet to Titirangi ... Sounds	288
1456	Fabian's Valley (access to S.G.R. No. 154) Marlborough	100
1457	Forsyth Bay to Main Track ... Sounds	100
1458	Forsyth's Bay Track ... "	60
1459	Godsiff Road ... "	50
1460	Grove Wharf and shed ... Marlborough	50
1461	Hakabaka to Opihi ... Sounds	70
1462	Havelock to Kaituna ... Marlborough	50
1463	Kaiaho Canal and Track ... Sounds	64
1464	Kaituna River (protective works) Marlborough	105
1465	Kenepuru to Anakoia ... Sounds	150
1466	Kenepuru to Endeavour Inlet ... "	250
1467	Mahakipawa to Double Bay ... Sounds and Marlborough	150
1468	Mahakipawa to Havelock (metal- ling, £200) Marlborough	400
1469	Mahau Sound ... Sounds	70
1470	Mount Pleasant to Picton ... Marlborough	100
1471	Ngakuta Bay to Opuia ... Sounds	70
1472	North Bank ... Marlborough	50
1473	Ohinetaha to Te Mahia ... Sounds	100
1474	Omaka Foot-bridge (Blenheim- Renwick) Marlborough	250
1475	Omaka Foot-bridge (Renwick to Hawkesbury) "	100
1476	Onahau to Anakiwi ... Sounds	200
1477	Onahau Bay to Kenepuru Sound ... "	152
1478	Onamalutu to Kaituna (deviation) Marlborough	350
1479	Onamalutu Saddle ... "	50
1480	Opawa River Bridge (£1 for £1)... —	200
1481	Picton to Grove ... Marlborough	800
1482	Pig Bay ... Sounds	200
1483	Piripaua Neck Cutting and Track ... "	70
1484	Portage Bay to Waitaria ... "	100
1485	Portage Bay and Waitaria Bay Wharves ... "	350
1486	Port Underwood to Fighting Bay... "	60
1487	Pukaka Stream Bridge ... Marlborough	70
1488	Queen Charlotte Sound ... Sounds	150
1489	Renwick (middle) ... Marlborough	100
1490	Resolution Bay to Endeavour Inlet Sounds	100
1491	Richmond's Bay (Kenny's Isle) ... "	70
1492	Richmond Brook (Richmond Brook to Upton Downs) Marlborough	250
1493	Robin Hood Bay to Ocean Bay ... Sounds	75
1494	Rock Ferry to Bartlett's Creek ... Marlborough	250
1495	Run 66 (road access) ... "	100
1496	Skiddaw Run to Te Matau-a-Maui Sounds	75
1497	Small Grazing-run 74, Onamalutu (road to) Marlborough	200
1498	Starborough Main Road ... "	100
1499	Starborough (Seddon to Flaxbourne) "	450
1500	Taylor's Pass ... "	100

Appropriations for Public Works Services.

CLASS XXXII.—ROADS—continued.

Item.			1905-6.	
			£	£
MINISTER FOR PUBLIC WORKS—continued.				
VOTE No. 103—continued.				
ROADS, ETC.—continued.				
<i>Marlborough Road District—continued.</i>				
1501	Te Mahia to Portage Bay ...	Sounds	100	
1502	Te Matau to Wet Inlet ...	"	50	
1503	Titirangi to Ship Cove ...	"	200	
1504	Top Valley to Bartlett's Creek ...	Marlborough	170	
1505	Torea Bay Road ...	Sounds	122	
1506	Tory Heads to Waikawa ...	"	150	
1507	Tuamarina to Spring Creek (£1 for £1)	Marlborough	50	
1508	Wairau Ferry to Spring Creek ...	"	200	
1509	Wairau Horse Suspension-bridge	"	200	
1510	Wairau Native Reserve (protection)	"	85	
1511	Wairau Valley to Pine Valley ...	"	100	
1512	Waitaria to Manaroa ...	Sounds	100	
1513	Waitaria to Te Matau-a-Maui ...	"	100	
1514	Waitaria Wharf approaches ...	"	100	
1515	Ward Track (Forsyth Island) ...	"	50	
1516	Whatamongo to Diffenbach ...	"	100	
1517	Whatamongo to Port Underwood...	"	100	
1518	White's Bay to Port Underwood ...	"	100	
1519	White's Bay to Robin Hood Bay ...	"	100	
1520	Clarence to Hapuka ...	Kaikoura	100	
1521	Clarence River to Conway River ...	"	250	
1522	Clarence River to Conway River (re- pairs to sea-wall and road at Kahautara)	"	300	
1523	Horse-shoe Bend Bridge ...	Marlborough	300	
1524	Kaikoura to Conway, <i>via</i> Green- hills	Kaikoura	100	
1525	Puhipuhi ...	"	200	
1526	Seaward Valley ...	"	300	
1527	Spey roads ...	"	200	
1528	Ure to Clarence ...	Marlborough	100	
1529	Waipapa ...	Kaikoura	200	
1530	Works not specifically provided for	...	329	
1531	Contingencies, engineering and su- pervision	...	130	
Total—Marlborough			18,942	
<i>Westland Road District—</i>				
1532	Ahaura to Haupiri ...	Grey	653	
1533	Ahaura River (Upper), (protective works)	"	300	
1534	Arnold Bridge (Upper) ...	"	400	
1535	Big Grey Bridge ...	"	100	
1536	Big River ...	"	200	
1537	Big River Footbridge ...	"	150	
1538	Big River to Rough River ...	"	300	
1539	Brunnerton to Stillwater ...	"	75	
1540	Boyd Creek Bridge ...	"	100	
1541	Cobden to Big River ...	"	200	
1542	Cobden to Brighton <i>via</i> Barrytown	"	300	
1543	Greymouth to Paroa ...	"	300	
1544	Grey Valley Main Road and bridges	"	400	
1545	Hatters to Haupiri ...	"	300	
1546	Haupiri to Amuri ...	"	100	
1547	Kokiri to Moana ...	"	300	
1548	Main Grey Road (deviation) ...	"	150	
1549	Orwell Creek Road ...	"	100	

Appropriations for Public Works Services.

CLASS XXXII.—ROADS—*continued.*

Item.			1905-6.	
			£	£
MINISTER FOR PUBLIC WORKS— <i>continued.</i>				
VOTE No. 103— <i>continued.</i>				
ROADS, ETC.— <i>continued.</i>				
<i>Westland Road District—continued.</i>				
1550	Poerua to Beil Hill	...	Grey	250
1551	Punakaiki	...	"	250
1552	Upper Moonlight Road	...	"	150
1553	Waipuna	...	"	100
1554	Wall's Creek Bridge	...	Brunner Borough	92
1555	Wilkinson's Creek Bridge	...	Grey	226
1556	Arahura Bridge (approaches)	...	Westland	100
1557	Arahura Bridge (subsidy) (Mal- froy's)	...	"	300
1558	Arahura Bridge (Upper) (Hunger- ford's)	...	"	500
1559	Arahura Lagoon Bridge	...	"	150
1560	Arawata to Jackson's Track	...	"	210
1561	Arthur's Town Road	...	"	150
1562	Awatuna (widening)	...	"	100
1563	Big Bay Track	...	"	300
1564	Big Wanganui Flat	...	"	208
1565	Big Wanganui River Bridge	...	"	600
1566	Carew Creek Bridge	...	Grey	175
1567	Cascade to Barn Bay	...	Westland	100
1568	Christchurch Road (old)	...	"	100
1569	Cook River	...	"	150
1570	Crooked River Bridge	...	Grey	150
1571	Cropp Road	...	Westland	400
1572	Dawson Road (Kokatahi)	...	"	200
1573	Deviation main road between Greeks No. 1 and Goldsborough	...	"	300
1574	Doughboy	...	"	350
1575	Ferguson Road	...	"	400
1576	Goldsborough (protective works) (£1 for £1)	...	"	80
1577	Gordon's Creek Bridge (Gillespie's to Bruce Bay)	...	"	100
1578	Greek's Creek (protective works)	...	"	160
1579	Greenstone Bridge	...	Grey	500
1580	Grey Valley to Teremakau	...	"	250
1581	Haast to Blue River	...	Westland	300
1582	Haast River (protective works)	...	"	200
1583	Happy Valley Track	...	"	250
1584	Harris Road	...	Grey	200
1585	Isaac's Bluff Track	...	Westland	111
1586	Jacob's to Karangarua (Hunt Creek)	...	"	500
1587	Kanieri River Road (protection)	...	"	111
1588	Koiterangi	...	"	450
1589	Koiterangi (river-encroachment)	...	"	50
1590	Koiterangi to Whitcombe Track	...	"	200
1591	Kokatahi	...	"	300
1592	Kumara Junction to Beach	...	"	100
1593	Little Wanganui (protective works)	...	"	100
1594	Mahitahi to Bruce Bay, Paringa Landing	...	"	500
1595	Mahitahi to Blue River	...	"	200
1596	Mahitahi to Manakaia	...	"	250
1597	McCulloch Road	...	"	200
1598	Mikonui to Bald Head Bluff	...	"	150
1599	Mikonui River protective works	...	"	125
1600	Millson Road	...	"	100
1601	Milltown	...	"	150

Appropriations for Public Works Services.

CLASS XXXII.—ROADS—continued.

Item.			1905-6.	
			£	£
MINISTER FOR PUBLIC WORKS—continued.				
VOTE No. 103—continued.				
ROADS, ETC.—continued.				
Westland Road District—continued.				
1602	Morgan Road	Grey	300	
1603	New River Bridge	"	500	
1604	Nolan Road	Westland	100	
1605	Okarito to The Forks	"	57	
1606	Okuru Track	"	250	
1607	Omoeroa to Waiho	"	1,000	
1608	One-mile Road	"	250	
1609	Otira Avalanche (protective works)	"	385	
1610	Robertson Road	"	250	
1611	Rotokino	"	260	
1612	Saltwater River Bridge	"	125	
1613	Teremakau Settlement (protective works)	Grey	50	
1614	Teremakau Traffic-bridge and Settlement Road	Westland and Grey	100	
1615	Teremakau Traffic-bridge (£1,940, £1 for £1)	Ditto	2,000	
1616	Turnbull River Road	Westland	300	
1617	Waiho Bridge	"	1,000	
1618	Waiho Wire Bridge (protective works)	"	100	
1619	Waimea Creek Bridge	"	263	
1620	Waitaha Beach	"	200	
1621	Waitaha Settlement	"	200	
1622	Waitaki Bluff	"	250	
1623	Wall Road	"	300	
1624	Wataroa Bluff Road	"	200	
1625	Wataroa Bridge (on account)	"	500	
1626	Wataroa Lower Gorge	"	200	
1627	Westland Ferry service	"	200	
1628	White Road	"	300	
1629	Works not specifically provided for	...	338	
1630	Contingencies, engineering, and supervision	...	200	
	Total—Westland	...	26,249	
Canterbury Road District—				
1631	Annan (Waiiau to Bourne Flat) through Sections 24 to 28	Amuri	250	
1632	Annan (Waiiau to Parnassus)	Cheviot and Amuri	200	
1633	Bluff Road (Cheviot)	Cheviot	150	
1634	Cannibal Gorge Stock-track (Lewis Saddle)	Amuri	100	
1635	Conway to Waiiau, via Whalesback	"	150	
1636	Conway Gorge to Waiiau, via Hawkswood	Cheviot	800	
1637	Culverden to Hanmer Plains	Amuri	121	
1638	Hurunui Bridge (Greta)	Cheviot and Ashley	60	
1639	Kaiwarra to Hurunui (£ for £1)	Cheviot	100	
1640	Kaka Pass Road	Ashley	200	
1641	Lower Ashley Bridge (£1 for £1)	"	500	
1642	Lyndon No. 1	Amuri	212	
1643	Waiiau to Kaikoura (Conway Cutting)	"	200	
1644	Waiiau Ferry Service	Cheviot	100	

Appropriations for Public Works Services.

CLASS XXXII.—ROADS—continued.

Item.			1905-6.	
			£	£
MINISTER FOR PUBLIC WORKS—continued.				
VOTE No. 103—continued.				
ROADS, ETC.—continued.				
<i>Canterbury Road District</i> —continued.				
1645	Waiau to Kaikoura, Lyndon No. 1 and Annan Settlements	Amuri	200	
1646	Waitohi River protective works at Medbury	Ashley	100	
1647	Hororata S.D., Block VII. ...	Selwyn	75	
1648	Waimakariri and Ashley Water-supply (improvement of Cooper's Creek intake) (£1 for £2)	Selwyn and Ashley	100	
1649	Whitecliffs to St. Helen's ...	Selwyn	100	
1650	Oxford Road Bridge ...	Ashley	400	
1651	Okain's Wharf Road ...	Akaroa	150	
1652	Wharenui Hamlet ...	Selwyn	50	
1653	Heathcote River Bridge ...	"	500	
1654	Teddington to Lyttelton (£1 for £1)	Mount Herbert	225	
1655	Woolston Ferry Road ...	Borough of Woolston	200	
1656	Bowyer's Stream Bridge (Todd's Crossing) (£1 for £1)	Ashburton	500	
1657	Hinds River Bridge (Maronan Crossing)	"	500	
1658	Hinds River Traffic-bridge (Mayfield) (£1 for £1)	"	1,000	
1659	Borrell Hill ...	Geraldine	200	
1660	Greenstone Island Road ...	"	200	
1661	Haehae-te-moana River Bridge (Toomey's Crossing) (£1 for £1)	"	600	
1662	Opihi Bridge (Hanging Rock) (£1 for £1)	Geraldine and Levels	500	
1663	Opihi River protective works (near Pleasant Point) (£1 for £1)	Geraldine	250	
1664	Pleasant Valley School Foot-bridge	"	300	
1665	Rakitairi (Crow Road) ...	"	200	
1666	Mount Horrible ...	Levels	200	
1667	Rosewill ...	"	200	
1668	Otipua Lagoon (drainage) (£1 for £1)	"	300	
1669	Albury to Coal-pits (£1 for £1) ..	Mackenzie	100	
1670	Burnett Road (access to Section 14129, Waimate Survey District)	Waimate	50	
1671	Centre Road (£1 for £1) ...	"	100	
1672	Daisy Hill ...	"	100	
1673	Daledew (£1 for £1) ...	"	50	
1674	Hakataramea (access to bridge) ...	"	300	
1675	Kapua (Dugdale's Creek diversion)	"	50	
1676	Kapua Settlement roads (£1 for £1)	"	200	
1677	Kohika (Wool-shed Gully Road)...	"	160	
1678	Opihi Bridge (Allendale Road, near Fairlie) (£1 for £2)	Geraldine and Mackenzie	500	
1679	Pareora Settlement ...	Waimate	200	
1680	Punaruia (Punaruia Creek diversion)	Mackenzie	150	
1681	Shearer's Hill Road (£1 for £1) ...	Waimate	500	
1682	Tekapo Bridge (£1 for £1)	Mackenzie	155	
1683	Waihao Native Reserve. ...	Waimate	250	
1684	Waikakahi roads ...	"	242	
1685	Waimate to Waihao Forks (£1 for £1)	"	150	

*Appropriations for Public Works Services.*CLASS XXXII.—ROADS—*continued.*

Item.			1905-6.	
			£	£
MINISTER FOR PUBLIC WORKS— <i>continued.</i>				
VOTE No. 103— <i>continued.</i>				
ROADS, ETC.— <i>continued.</i>				
<i>Canterbury Road District—continued.</i>				
1686	Wainono to Maytown	Waimate	100	
1687	Wallace Road (Waikakahi) (£1 for £1)	"	160	
1688	Works not specifically provided for	...	275	
1689	Contingencies, engineering, and supervision	...	80	
Total—Canterbury			14,065	
<i>Otago Road District—</i>				
1690	Enfield Bridge	Waitaki	200	
1691	Incholme Sledge track to Run 209	"	100	
1692	Wairika Bridge	"	400	
1693	Duntroon to Naseby	"	200	
1694	Hawea and Wanaka Lake tracks	Vincent	100	
1695	Highfield Runs	Maniototo	200	
1696	Ida Valley to Galloway	Vincent	150	
1697	Keenan's Run	Maniototo	150	
1698	Komako Bridge	"	150	
1699	Lindis Pass to Omarama	Waitaki	150	
1700	Manuherikia Bridge (main road to St. Bathans)	Maniototo	200	
1701	Matakanui	"	100	
1702	Patearoa Run	"	300	
1703	St. Bathans to Rough Ridge	"	200	
1704	Taieri District (Upper) Blocks I, VI, and VII.	"	200	
1705	Taieri River Bridge (Styx)	"	200	
1706	Tarras to Lindis Pass	Vincent	200	
1707	Three-mile Creek (£1 for £1)	Maniototo	100	
1708	Upper Waitaki (Ahuriri Pass)	Waitaki	300	
1709	Arrow to Arthur's Point <i>via</i> Miller's Flat	Lake	150	
1710	Arrow to Crown Range Saddle	"	100	
1711	Arrow to Macetown	"	100	
1712	Arthur's Point School to Queens-town	"	150	
1713	Bannockburn to Cromwell	Vincent	100	
1714	Bannockburn to Nevis	"	156	
1715	Bob's Cove to Glenorchy	Lake	100	
1716	Cardrona Coal-pit	"	200	
1717	Cardrona Crown Terrace to Limestone	"	75	
1718	Cardrona to Pembroke	"	150	
1719	Cardrona Saddle to Cardrona Township	"	150	
1720	Garston to Nevis	"	50	
1721	Glenorchy Jetty	"	100	
1722	Greenstone to Martin's Bay	"	150	
1723	Kingston to Garston	"	100	
1724	Martin's Bay to Lake Wakatipu	"	100	
1725	Matukituki to Albert Burn	"	50	
1726	Mount Nicholas to Greenstone	"	150	
1727	Nevis Valley	Vincent	100	
1728	Nokomai	Lake	50	
1729	Pembroke to Glendhu	"	100	
1730	Pembroke to Head of Lake Wanaka	"	100	
1731	Pembroke Township roads	"	100	
1732	Pembroke to Vincent County boundary	"	50	

Appropriations for Public Works Services.

CLASS XXXII.—ROADS—*continued.*

Item.			1905-6.	
			£	£
MINISTER FOR PUBLIC WORKS—<i>continued.</i>				
VOTE No. 103— <i>continued.</i>				
ROADS, ETC.— <i>continued.</i>				
<i>Otago Road District—continued.</i>				
1733	Queenstown to Gentle Annie	...	Lake	300
1734	Shotover Valley	...	"	200
1735	Skipper's Main Road	...	"	200
1736	Staircase Road	...	"	200
1737	Twenty-five Mile Boundary Creek	...	"	150
1738	Beach Road, Karitane	...	Waikouaiti	75
1739	Double Hill	...	"	100
1740	Foote Road (Purakanui)	...	"	50
1741	Gilles Bridge	...	Waitaki	150
1742	Goodwood Village Settlement to Railway	...	Waihemo	100
1743	Hawksbury Bush	...	Waikouaiti	100
1744	Heyward's Point	...	"	50
1745	Hummockside	...	"	60
1746	Karitane protective works	...	"	60
1747	Kilmog Hill	...	"	100
1748	Lower Harbour Road	...	"	100
1749	Macrae's to Dunback	...	Waihemo	200
1750	Moonlight to Rock and Pillar	...	Waihemo and Taieri	200
1751	Mount Fortune Run	...	Waitaki	150
1752	Mount Misery (£1 for £1)	...	Waikouaiti	50
1753	Mountain Track	...	"	80
1754	Muddy Creek Crossing	...	Waihemo	50
1755	North Harbour and Blueskin District, Block III.	...	Waikouaiti	84
1756	Omuraatu Native Reserve	...	Waitaki	50
1757	Port Moeraki to Hampden	...	"	50
1758	Puketiraki to Merton	...	Waikouaiti	150
1759	Puketiraki Native Reserve	...	"	50
1760	Seacliff Asylum Road	...	"	150
1761	Shag River Road (Bushy Park)	...	Waihemo	50
1762	Waikouaiti Beach approach	...	Hawksbury Borough	81
1763	Waitati to Creamery	...	Waikouaiti	100
1764	Waitati to Mount Cargill	...	"	90
1765	Waitati to Waikari	...	"	100
1766	Hindon Slip	...	Taieri	100
1767	Taieri Bridge to Pukekura	...	"	100
1768	West Taieri Bridge (Outram)	...	"	500
1769	Alexandra Bridge approaches (on account of £1,000)	...	Vincent	250
1770	Beaumont to Miller's Flat (east side of river)	...	Tuapeka	300
1771	Carson's Creek Bridge (£1 for £1)	...	"	150
1772	Clark's Flat to Greenfield	...	"	150
1773	Clyde and Alexandra to Ophir	...	Vincent	303
1774	Clyde Bridge (Clutha River)	...	"	300
1775	Clyde to Lake County boundary	...	"	250
1776	Clyde to Tuapeka County boundary	...	"	150
1777	Diamond Deviation (£1 for £1)	...	Tuapeka	300
1778	Dunrobin Bridge	...	"	80
1779	Dunrobin to Railway-siding (£1 for £1)	...	"	150
1780	Fitzgerald's Bridge to Falconer's Valley	...	"	300
1781	Fraser River Bridge	...	Vincent	250
1782	Fraser River to Orchard Block (Earnsclough)	...	"	100

Appropriations for Public Works Services.

CLASS XXXII.—ROADS—*continued.*

Item.	1905-6.		
	£	£	
MINISTER FOR PUBLIC WORKS— <i>continued.</i>			
VOTE No. 103— <i>continued.</i>			
ROADS, ETC.— <i>continued.</i>			
<i>Otago Road District—continued.</i>			
1783	Greenfield Settlement to Waitahuna	Tuapeka	450
1784	Heriot Township	"	100
1785	Lawrence to Reedy Creek	"	200
1786	Lawrence to Roxburgh	"	950
1787	Lawrence to Tuapeka West	"	400
1788	Lawrence to Waipori	"	100
1789	Manuherikia Foot-bridge	Vincent	80
1790	Park Hill to Heriot	Tuapeka	200
1791	Rae's Junction to Heriot	"	300
1792	Rae's Junction to Tapanui (Featherstone's Bridge to Tapanui)	"	100
1793	Roxburgh to Vincent County boundary	"	100
1794	Scrubby Flat	"	100
1795	Sim Road, Block IX., Rankleburn	"	125
1796	Tuapeka River Road	"	200
1797	Waipori Bush Road	"	100
1798	Waipori to Outram	Tuapeka and Taieri	100
1799	Waitahuna Bridge and approaches (Athenæum Road)	Tuapeka and Bruce	500
1800	Waitahuna River Road	Tuapeka	200
1801	Grater Road	—	150
1802	Henderson Road	—	100
1803	Leith Bridge (£1 for £1)	—	200
1804	Anderson's Bay Road	Boroughs of St. Kilda, Caversham & Dunedin	300
1805	Beach Road	—	200
1806	Carey Road	Waikouaiti	50
1807	Carlton Bridge	"	100
1808	Cemetery to Signal Hill	—	100
1809	Dick Road	Peninsula	200
1810	Dunedin to Port Chalmers	—	100
1811	Main North Road	Peninsula	75
1812	Otakau School Road	"	100
1813	Papanui Inlet roads	"	200
1814	Pipikaretu Creamery Road (£5 for £1)	"	200
1815	Portobello	"	400
1816	Portobello to Taiaroa	"	150
1817	Ravensbourne to Sawyer's Bay	—	78
1818	Sandy Mount Road	Peninsula	100
1819	Seal Point	"	100
1820	Wickliff Bay to Cape Saunders Lighthouse	"	400
1821	Wickliff Bay to Section 22B, Native Reserve	"	50
1822	Akatore, Block VIII.	Bruce	100
1823	Akatore to Fortification (£1 for £1)	"	80
1824	Barnego (Clark Road)	"	150
1825	Barnego (protective works)	"	170
1826	Barnego (Sunflower Road)	"	200
1827	Barnego to Pukepito (Riverside Road)	"	250
1828	Clarendon to Berwick	"	100
1829	Clarendon Block I.	"	50
1830	Elliott Vale (£1 for £1)	"	58
1831	Hillend (£1 for £1)	"	200
1832	Louden's Gully	"	100

Appropriations for Public Works Services.

CLASS XXXII.—ROADS—*continued.*

Item.	1905-6.	
	£	£
MINISTER FOR PUBLIC WORKS—<i>continued.</i>		
VOTE No. 103— <i>continued.</i>		
ROADS, ETC.— <i>continued.</i>		
<i>Otago Road District—continued.</i>		
1833	Lovell's Flat to Hillend ...	Bruce 100
1834	Manuka Creek Road ...	" 200
1835	Matau River Protective Works (Stirling) ...	" 80
1836	Milton to Coast (main road) ...	" 100
1837	Short Road ...	" 60
1838	Stirling to Lakeside (£1 for £1) ...	" 50
1839	Taieri Village Settlement (Beach Road) ...	" 100
1840	Waipori River Bridge (Berwick) (£1 for £1) ...	Bruce and Taieri 400
1841	Waipori River protection (Berwick) ...	Bruce 200
1842	Waipori Survey District (road through Crown Lands) ...	" 100
1843	Wangaloa to Coombe Hay (£1 for £1) ...	" 200
1844	Ahuriri to Cannibal Bay ...	Clutha 200
1845	Balclutha Bridge ...	" 370
1846	Barr Road ...	" 250
1847	Caberfeidh ...	" 200
1848	Catherwood ...	" 300
1849	Catlin's, Block IV., Section 39 (access) ...	" 50
1850	Catlin's River-bank Road (Section 5, Block I., Woodland) ...	" 100
1851	Catlin's Valley ...	" 100
1852	Chloris Pass ...	" 200
1853	Clinton to Pomahaka ...	" 200
1854	Conical Hill Bridge ...	Clutha and Tuapeka 250
1855	Dusky to Kelso (Scrubby Flat) ...	Tuapeka 200
1856	Faddis Road ...	Clutha 150
1857	Fleming Road ...	" 100
1858	Glenkenich, Block XI. ...	Tuapeka 200
1859	Glenkenich Road ...	" 300
1860	Glenomaru, Block VII., Section 43 (access) ...	Clutha 148
1861	Glenomaru to Owaka (main road) ...	" 200
1862	Greenfield ...	" 150
1863	Hay Road ...	" 165
1864	Heathfield ...	" 100
1865	Hill Road ...	" 200
1866	Hukihuki ...	" 200
1867	Hunt Road ...	" 100
1868	Kaihiku Bridge (£1 for £1) ...	" 125
1869	Kaler Road ...	" 150
1870	Long Point ...	" 100
1871	Meek Road ...	" 200
1872	Milk and Honey Road ...	" 87
1873	Mokoreta to Rimu ...	" 200
1874	Morris Saddle ...	" 225
1875	Mouat's Saddle ...	" 100
1876	Newhaven ...	" 150
1877	Newton ...	" 150
1878	Owaka Bridge ...	" 300
1879	Owaka to Katea ...	" 300
1880	Owaka to Long Beach Creek ...	" 200
1881	Owaka to Purekireki ...	" 200
1882	Pomahaka ...	" 150
1883	Puahoa ...	" 204
1884	Puerua Bridge (£1 for £1), (Port Molyneux) ...	" 100

Appropriations for Public Works Services.

CLASS XXXII.—ROADS—*continued.*

Item.			1905-6.	
			£	£
MINISTER FOR PUBLIC WORKS— <i>continued.</i>				
VOTE No. 103— <i>continued.</i>				
ROADS, ETC.— <i>continued.</i>				
<i>Otago Road District—continued.</i>				
1885	Puerua Valley Main Road	Clutha	50	
1886	Rankin	"	210	
1887	Rankleburn	Tuapeka	75	
1888	Ratanui to Whitehead	Clutha	150	
1889	Rewcastle	"	100	
1890	Rimu Blocks III. and XIII.	"	100	
1891	Seafield to Ahuriri	"	150	
1892	Stewart Road	"	100	
1893	Sweetwater Creek Road	"	200	
1894	Table Hill	"	100	
1895	Tahakopa Valley	"	250	
1896	Tapanui to Conical Hills	Tuapeka	150	
1897	Tautuku Block IV. (between Sections 14 and 19)	Clutha	200	
1898	Waiwera Bridge (£1 for £1)	"	180	
1899	Wight Track	"	150	
1900	Waipati Bridge (Main road)	"	100	
1901	Works not specifically provided for	"	470	
1902	Contingencies, engineering, and supervision	"	150	
Total—Otago			34,609	
<i>Southland Road District—</i>				
1903	Ardlussa to Riversdale	Southland	200	
1904	Glenquoich Creek Bridge (Athol)	"	120	
1905	Mataura Bridge (Riversdale to Waikaia Road) (on account of £1,000)	"	400	
1906	Waimea Valley to Riversdale	"	150	
1907	Bickley Road	Wallace	100	
1908	Boyd's Bridge (Waimatuku Stream)	"	75	
1909	Clifden to Otautau	"	250	
1910	Clifden Bridge to Waiau Mouth	"	76	
1911	Colac Bay Footbridge	"	50	
1912	Dipton Flat	Southland	150	
1913	Harney Road	Wallace	75	
1914	Harvey Road	"	50	
1915	Heddon Bush (School Road)	"	75	
1916	Hill Road	"	75	
1917	Hokonui, Sections 824 to 829 (Macrae Road)	Southland	200	
1918	Howell's Point Road	Wallace	100	
1919	Hundreds (line of) (west of railway-line)	"	150	
1920	Hundreds (line of) (east of railway-line)	"	150	
1921	Koromiko (Merrivale)	"	150	
1922	Lillburn, Block II.	"	75	
1923	Limestone Gorge to Merton Creek	"	250	
1924	Line of Hundreds (east of Heddon Bush School Road)	"	50	
1925	Longwood (Blocks I. to XVI.)	"	75	
1926	Longwood, Block XVI., Sections 3, 4, and 10 to 12	"	300	
1927	Longwood, Block XVIII., Sections 9 to 14 and 6 to 17	"	425	
1928	Longwood, Block XIX., Sections 1 to 8	"	350	
1929	McNeil Road (Waimatuku)	"	100	
1930	Merrivale to Waicolo	"	200	

Appropriations for Public Works Services.

CLASS XXXII.—ROADS—*continued.*

Item.	1905-6.	
	£	£
MINISTER FOR PUBLIC WORKS— <i>continued.</i>		
VOTE No. 103— <i>continued.</i>		
ROADS, ETC.— <i>continued.</i>		
<i>Southland Road District—continued.</i>		
1931	Moffatt Road (Merrivale) ... Wallace	75
1932	Morley Gorge to Beaumont	100
1933	Nightcaps to Wrey's Bush	100
1934	Nutall Road (Longwood to Rail- way-station)	50
1935	O'Brien's Gorge Road	50
1936	Opio to Duggan's	100
1937	Orawia to Clifden (Bush Road)	200
1938	Oreti Bridge (Winton) to Deegan Road Southland	350
1939	Oreti River Stock-bridge	600
1940	Otapiri Gorge	200
1941	Papatotara Punt (Drummond's Ferry) Wallace	100
1942	Paulin's Bush to Ringway Flat	300
1943	Plunket and O'Brien Road Southland	150
1944	Pourakino to Wild Bush Wallace	50
1945	Sandford Road	50
1946	School Road (South Hillend) Southland	200
1947	Scott's Gap to Feldwick Road Wallace	150
1948	Scott's Gap (Lower)	150
1949	South Hillend (Heddon Bush) ... Wallace and Southland	100
1950	Waiau, Blocks VII., VIII., Sections 151, 153, and 9 to 21 Wallace	91
1951	Waiau Block X., from Sections 130 to 138	300
1952	Waiau, Block XI., Sections 7, 82, and 105	200
1953	Waiau, Blocks XIII. and XIV. (main roads)	400
1954	Wairaki to Eastern Bush	150
1955	Wairio to Line of Hundreds	100
1956	Wakapatu (Main Road to Beach)	50
1957	Wrey's Bush Bridge (contribution)	300
1958	Barnett Road Southland	75
1959	Crosbie Road	180
1960	Hand Road	50
1961	Hedgehope to Mataura	200
1962	Kapuka	200
1963	Mabel Survey District, south side, Sections 14 and 15, Block II.	150
1964	Mabel Block	100
1965	Mandeville to Retreat	150
1966	Mataura Island to Titiroa (£1 for £1)	100
1967	Mataura River Bridge, near Otama (£1 for £1)	1,000
1968	Miller Road	100
1969	Mimihau to Waireikiki	100
1970	Oteramika	120
1971	Oteramika (Block XII., Sections 14, 15, and 16; and Block XIII., Sec- tions 4, 5, 6, and 7)	150
1972	Oteramika to Timpany's	50
1973	Pascoe Road	200
1974	Quarry Hills to Waikawa	200
1975	Redan to Mokoreta	250
1976	Toe-toes, Block X., at Sections 5 and 15	200
1977	Waikawa	438

Appropriations for Public Works Services.

CLASS XXXII.—ROADS—continued.

Item.	MINISTER FOR PUBLIC WORKS.		1905-6.	
			£	£
	VOTE No. 103—continued.			
	ROADS, ETC.—continued.			
	<i>Southland Road District—continued.</i>			
1978	Waikawa, Block I. ...	Southland	100	
1979	Waikawa Improved-farm Settlement ...	"	119	
1980	Waikawa to Wyndham Valley ...	"	100	
1981	Waimahaka (Block VII., Mokoreta) ...	"	97	
1982	Waimahaka to Fortifications ...	"	250	
1983	White Road ...	"	60	
1984	Elles Road ...	—	200	
1985	Kingswell Creek (Seaward Bush) ...	Southland	51	
1986	Layard Street ...	—	100	
1987	Leith Road ...	—	100	
1988	Lindisfarne ...	Southland	75	
1989	McChesney Street ...	"	150	
1990	Seaward Bush, Block II. (Section 92 to Section 87) ...	"	200	
1991	Seaward Bush, Block III. (Sections 24 to 69) ...	—	300	
1992	Seaward Bush drains ...	Southland	150	
1993	Seaward Bush Township, Block IV. ...	"	100	
1994	Scott Street, Seaward Bush ...	"	200	
1995	Sterrat Street ...	—	200	
1996	Anderson Road, Hokonui ...	Southland	200	
1997	Argyle to Otakau ...	"	100	
1998	Bainfield ...	"	200	
1999	Baird Road ...	"	100	
2000	Blyth Road towards Moturimu Farm Settlement ...	"	200	
2001	Bradford Street (Waianiwa) ...	"	60	
2002	Campbelltown, Block VIII., Sections 54 to 57 ...	"	100	
2003	Campbell's and Makarewa Bridge (South Forest Hill) ...	"	150	
2004	Caulfield Road (Rakahouka) ...	"	50	
2005	Channel Road (Fleming's) ...	"	100	
2006	Colyer Road ...	"	350	
2007	Connor Road ...	"	150	
2008	Coster Road ...	"	100	
2009	Culhane Road (West Plains) ...	"	100	
2010	Devereaux (East Winton) ...	"	100	
2011	East Winton, Block VIII., Sections 5 to 8 (outfall drain) ...	"	100	
2012	Fairweather Road to Myross Bush ...	"	100	
2013	Five Roads to Junction ...	"	250	
2014	Forest Hill, Sections 352 to 374 ...	"	300	
2015	Fraser and Gray Road (Waimatuku) ...	"	100	
2016	Gilmour Road ...	"	100	
2017	Girdler Road ...	"	150	
2018	Hamilton Ridge ...	"	150	
2019	Hamilton Road to Hundreds Line ...	"	200	
2020	Hazlett and McCarthy, South Hillend ...	"	200	
2021	Hokonui School Road ...	"	100	
2022	Horse-shoe Bay Wharf (repairs) ...	Stewart Island	100	
2023	Hundred Line (McDonald's Corner, west from Limehills) ...	Southland	200	
2024	Invercargill, Block XV., Section 136 ...	"	168	
2025	Invercargill, Block XX., Sections 104 to 116; and 19, Acker's Village ...	"	200	
2026	Invercargill, Block XXIII., Sections 1 to 35 ...	"	250	
2027	Invercargill Hundred Blocks ...	"	167	
2028	Invercargill Hundred (Blocks II. and III.) ...	"	150	

Appropriations for Public Works Services.

CLASS XXXII.—ROADS—continued.

Item.	1905-6.		
	£	£	
MINISTER FOR PUBLIC WORKS.			
VOTE No. 103—continued.			
ROADS, ETC.—continued.			
<i>Southland Road District—continued.</i>			
2029	Irvine Road	Southland	150
2030	Kennington to Waimatua	"	100
2031	Kerr Road	"	75
2032	King Road to Boggy Burn	"	100
2033	King and William Road	"	100
2034	Limehills Deviation	"	100
2035	Loanend Village Settlement (access)	"	100
2036	Longbush to Rimu	"	450
2037	Lowry's Beach to Papatiki	Stewart Island	100
2038	Macauley and Henderson Road	Southland	200
2039	Makarewa Bridge at Scott's (Hokonui)	"	200
2040	Makarewa Bridge (Section 58, Forest Hill)	"	200
2041	Makarewa Bush Road	"	100
2042	Makarewa to Gill's (Grove Bush)	"	100
2043	Makarewa to Hedgehope Flood- channel	"	430
2044	Makarewa Station to Grove Bush	"	100
2045	Massey's Tramway Road	"	108
2046	McNeil Road	"	200
2047	Minerva Road	"	100
2048	Mokotua Creek Road and Bridge	"	150
2049	Mona Road	"	100
2050	Murchison Road (Forest Hill)	"	100
2051	Murphy and Calvert Road	"	100
2052	New River, Hall to Spar Bush	"	100
2053	New River Hundred, Block X., Sections 1A, 1B, and 1 to 5	"	100
2054	New River Hundred, Block X., Sections 5, 6, 13, and 14	"	100
2055	O'Brien and Proctor Road	"	100
2056	Orion	"	60
2057	Otakau Bridge	"	50
2058	Otakau School to McDowell's	"	150
2059	Otatara Block XVII.	"	100
2060	Otatara Bush Road	"	100
2061	Sandhills to Campbelltown	"	585
2062	Sinclair Road	"	200
2063	South Invercargill (East from) between Sections 11 to 34 and 15 to 20	"	300
2064	Spar Bush Bay Road (Cole's to Waianiwa)	"	100
2065	Stewart Island Main Road	Stewart Island	100
2066	Swain Road	Southland	100
2067	Taylor Gorge	"	300
2068	Thompson Road	"	150
2069	Tisbury Main Road	"	100
2070	Treloar Road	"	100
2071	Trotter's to Bridge Inn	"	200
2072	Waianiwa to Oporo	"	100
2073	Waimatuku Bush	"	200
2074	West Plains roads	"	300
2075	Wilson's Crossing, South Forest Hill Road	"	150
2076	Winton, Block IV., Section 51	"	100
2077	Winton, Block VIII.	"	400
2078	Winton, Block VIII. (outfall drain)	"	50

Appropriations for Public Works Services.

CLASS XXXII.—ROADS—continued.

Item.			1905-6.	
			£	£
MINISTER FOR PUBLIC WORKS—continued.				
VOTE No. 103—continued.				
ROADS, ETC.—continued.				
<i>Southland Road District—continued.</i>				
2079	Winton, Block IX., Sections 40 and 41	Southland	150	
2080	Woodend	"	100	
2081	Woodend Main Road	"	300	
2082	Yorke Road (Hedgehope)	"	100	
2083	Works not specifically provided for	"	409	
2084	Contingencies, engineering, and supervision	"	200	
	Total—Southland	...	29,809	
<i>General—</i>				
2085	Compensation for injuries to employees while in discharge of their duties, medical and other attendance during illness, and contingent expenses in connection with same	...	500	
2086	Compensation and contingent expenses in connection with the acquisition of land for roads, drains, gravel-pits, tramways, &c.	...	1,500	
2087	Plant not chargeable to any particular work	...	800	
2088	Road-deviation and other surveys	...	300	
2089	Flood-damage	...	3,000	
	Total—General	...	6,100	
	TOTAL VOTE NO. 103...	...		446,038
VOTE No. 104.				
MAINTENANCE OF MAIN ROADS.				
<i>Auckland Road District—</i>				
1	Great North Road (Awanui to Warkworth, <i>vid</i> Hukerenui, Waipu, and Wellsford)—	Mangonui, Whangaroa, Bay of Islands, Whangarei, Otamatea, and Rodney	4,000	
<i>Te Kuiti Road District—</i>				
2	Te Kuiti to Mokau	Waitomo and Awakino	1,000	
<i>Rotorua Road District—</i>				
3	Tauranga to Runanga	Tauranga, Rotorua, and East Taupo	1,000	
<i>Hawke's Bay Road District—</i>				
4	Runanga to Pohue	Hawke's Bay and Wairoa	800	

Appropriations for Public Works Services.

CLASS XXXII.—ROADS—*continued.*

Item.			1905-6.	
			£	£
	MINISTER FOR PUBLIC WORKS— <i>continued.</i>			
	VOTE No. 104— <i>continued.</i>			
	MAINTENANCE OF MAIN ROADS— <i>continued.</i>			
	<i>Taranaki Road District—</i>			
5	Mokau to Uruti	Clifton	600	
6	Ohura (south of Paorae Stream)...	Stratford and Clifton	2,000	
	Total—Taranaki	...	2,600	
	<i>Wanganui Road District—</i>			
7	Pipiriki to Waiouru	Waimarino	3,000	
	<i>Nelson Road District—</i>			
8	Belgrove to Westport to Reefton...	Waimea, Inangahua, and Buller	7,000	
	<i>Canterbury and Westland Road Districts—</i>			
9	Kumara to Springfield	Westland and Selwyn	8,000	
	<i>Westland Road District—</i>			
10	Ross to Okarito and Fox River	Westland	600	
	TOTAL VOTE NO. 104	...		28,000
	VOTE No. 105			
	TOURIST ROADS, ETC.—			
	<i>Auckland Road District—</i>			
1	Wharekohe to Junction of Wairoa and Mangakahia Rivers	Whangarei	200	
2	Waimauku to West Coast	Waitemata	250	
3	Pukekohe District (Ostrich Farm Road)	Manukau	200	
	Total—Auckland	...	650	
	<i>Te Kuiti Road District—</i>			
4	Hangatiki to Waitomo	Waitomo	250	
5	Taumarunui Landing Road	Clifton	50	
	Total—Te Kuiti	...	300	
	<i>Rotorua Road District—</i>			
6	Atiamuri to Orakei Korako	East Taupo	250	
7	Awahou to Hamurana	Rotorua	200	
8	Echo Lake Geyser	"	250	
9	Kakaramea Horse-track	"	100	
10	Murupara to Waikaremoana	Whakatane, East Taupo, and Wairoa	300	
11	Ohaki Pa Road	East Taupo	50	
12	Okareka Lake to Tikitapu Lake	Rotorua	250	
13	Okere Falls	"	80	
14	Orakei Korako to Junction Rotorua-Taupo Road	East Taupo	50	
15	Oruanui to Wairakei	Whakatane	150	
16	Rotorua to Ngongotaha Mount	Rotorua	250	
17	Rotorua to Taupo, <i>via</i> Waiotapu	Rotorua and East Taupo	850	

*Appropriations for Public Works Services.*CLASS XXXII.—ROADS—*continued.*

Item.	MINISTER FOR PUBLIC WORKS.		1905-6.	
			£	£
VOTE No. 105— <i>continued.</i>				
TOURIST ROADS, ETC.— <i>continued.</i>				
<i>Rotorua Road District—continued.</i>				
18	Rotorua to Wairoa	... Rotorua	438	
19	Rotorua Wharf	... "	700	
20	Rotowhero to Murupara	... Rotorua, East Taupo, and Whakatane	200	
21	Ruatahuna to Waikaremoana	... "	500	
22	Tauhara Mountain Track	... East Taupo	100	
23	Taupo to Te Aratiatia Rapids, East and West	... "	140	
24	Tikitere to Green Lake	... Rotorua	100	
25	Tokaanu Road and Wharf	... East Taupo	200	
26	Tokaanu to Taupo	... "	200	
27	Tokaanu to Waihi	... East Taupo and West Taupo	100	
28	Waikato Bridge, Tokaanu	... East Taupo	324	
29	Waimangu Geyser to Kakaramea...	... Rotorua	150	
30	Waipunga Falls Track	... Hawke's Bay	15	
	Total—Rotorua	5,947	
<i>Hawke's Bay Road District—</i>				
31	Frasertown to Waikaremoana	... Wairoa	100	
32	Mangaone Creek Bridge	... "	93	
33	Napier to Wairoa	... Hawke's Bay and Wairoa	350	
34	Stoney Creek Bridge (Tarawera) Hawke's Bay	200	
35	Waikaremoana Accommodation- house Road	... Wairoa	300	
	Total—Hawke's Bay	1,043	
<i>Taranaki Road District—</i>				
36	Stratford House to Egmont House	... Stratford	200	
37	Upper Egmont	... Taranaki	550	
38	Upper Pembroke	... Stratford	241	
39	Manaia (upper)	... "	200	
40	Dawson's Falls	... "	305	
41	Dawson's Falls House to Stratford House	... "	200	
	Total—Taranaki	1,696	
<i>Wanganui Road District—</i>				
42	Rotoaira to Waimarino	... Waimarino, East Taupo, and West Taupo	200	
43	Tongariro National Park	... East Taupo and West Taupo	150	
44	Waiouru to Tokaanu	... Waimarino and East Taupo	400	
45	Pipiriki to Purarato	... Waimarino	50	
46	Pipiriki to Raetihi	... "	600	
47	Pipiriki Township	... "	100	
48	Wanganui River Trust	... Wanganui, Waimarino, Stratford, and Waitotara	500	
	Total—Wanganui	2,000	

Appropriations for Public Works Services.

CLASS XXXII.—ROADS—*continued.*

			1905-6.	
			£	£
MINISTER FOR PUBLIC WORKS— <i>continued.</i>				
VOTE No. 105— <i>continued.</i>				
TOURIST ROADS, ETC.— <i>continued.</i>				
<i>Nelson Road District—</i>				
49	Cable Bay Road	...	Waimea	150
50	Maruia Hot Springs	...	Inangahua	250
51	Maruia to Rapuhamahama	...	"	100
52	Reefton to Maruia	...	"	1,000
Total—Nelson			...	1,500
<i>Marlborough Road District—</i>				
53	Hanmer Plains (Acheron River Section)	...	Marlborough and Amuri	150
<i>Westland Road District—</i>				
54	Coal Creek Falls	...	Grey	60
55	Haupiri Hot Springs	...	"	200
56	Kokiri to Moana	...	"	100
57	Parorari Track	...	"	100
58	Barrack Creek	...	Westland	50
59	Cashmere Bay Track and Landing	...	Grey	50
60	Copland Track	...	Westland	300
61	Dorothy Falls Track	...	"	250
62	Haast Pass	...	"	300
63	Hau Hau to Kanieri	...	"	75
64	Hokitika Gorge	...	"	250
65	Kanieri Lake Road	...	"	200
66	Kanieri Lake South Road	...	"	200
67	Kokotahi to Hokitika Gorge	...	"	100
68	Lake Kanieri Hut and Paddock	...	"	150
69	Mahinapua to Lake Road	...	"	75
70	Mahinapua and South Creeks (Lake Mahinapua)	...	"	100
71	Otira Wire Bridge	...	"	150
72	Sullivan's to Fox Glacier	...	"	130
73	Totara River Bridge (Waiho)	...	"	750
74	Waiho to Cooks (Inland Road)	...	"	100
75	Waiho Glacier Tracks	...	"	400
76	Wainihinihi Foot-bridge	...	"	250
77	Wataroa Foot-bridge	...	"	250
78	Wataroa Valley	...	"	100
79	Whitcombe Valley	...	"	150
80	Will's Bridge	...	"	300
Total—Westland			...	5,140
<i>Canterbury Road District—</i>				
81	Hanmer Curling Pond Road and Bush Gully Track	...	Amuri	50
82	Hanmer Village	...	"	200
83	Mount Cook and Glaciers	...	Mackenzie	250
84	Pukaki to Mount Cook	...	"	500
Total—Canterbury			...	1,000
<i>Otago Road District—</i>				
85	Albert Burn to Wilkin River	...	Lake	100
86	Arthur's Point to Skipper's	...	"	50
87	Ben Lomond Road	...	"	500
88	Dart River to Bridge, Routeburn Valley	...	"	350
89	Forks River Punts (£1 for £1)	...	Vincent	335

*Appropriations for Public Works Services.*CLASS XXXII.—ROADS—*continued.*

Item.			1905-6.	
			£	£
MINISTER OF PUBLIC WORKS—<i>continued.</i>				
VOTE No. 105— <i>continued.</i>				
TOURIST ROADS, ETC.— <i>continued.</i>				
<i>Otago Road District—continued.</i>				
90	Glendhu Peninsula to Mount Aspiring	Lake	100	
91	Glenorchy to Government Huts (Dart River)	"	50	
92	Glenorchy to Paradise	"	50	
93	Glenorchy to Routeburn	"	150	
94	Lennox Falls Tracks	"	100	
95	Queenstown to Glenorchy	"	150	
96	Routeburn Hut to Lake Harris Saddle	"	100	
97	Routeburn Hut to right-hand branch Snowfields	"	50	
98	Skipper's to Glenorchy	"	100	
99	Tucker Beach	"	300	
100	Opito Blowhole (Woodland District)	Clutha	100	
101	South Molyneux Pilot-station to Kaka Point	"	400	
	Total—Otago		2,985	
<i>Southland Road District—</i>				
102	Te Anau to Sutherland Falls	Wallace and Lake	300	
103	Clifden to Manapouri	Wallace	85	
104	Manapouri to Flaxy Creek	"	150	
105	Manapouri to Te Anau	"	300	
106	Mararoa Bridge	"	1,000	
107	Mossburn—Manapouri—Te Anau Road (renewing culverts, &c.)	"	250	
108	Mossburn to Te Anau	"	250	
109	Dundee Street	Stewart Island	100	
110	Golden Bay Wharf (Patterson's Inlet)	"	100	
111	Half-moon Bay	"	50	
112	Half-moon Bay to Fresh-water River	"	250	
113	Half-moon Bay Wharf and approach	"	400	
114	Half-moon Bay Wharf Shelter-shed	"	100	
115	Harold's Bay to Peterson's Corner	"	160	
116	Horse-shoe Bay, Back Road	"	200	
117	Leask's roads	"	250	
118	Lonneker's Beach to Back Beach	"	100	
119	Neck Road	"	150	
120	Paterson's Inlet to Mason Bay	"	100	
121	Port William to Lee Bay	"	60	
122	Rakeahua River Track	"	50	
123	Ryan's Creek Junction	"	150	
124	Singer Road (Half-moon Bay)	"	250	
125	Stewart Island roads and tracks	"	700	
	Total—Southland		5,505	
<i>General—</i>				
126	Works not specifically provided for		300	
	TOTAL—VOTE No. 105			28,216

Appropriations for Public Works Services.

CLASS XXXII.—ROADS—*continued.*

Item.	MINISTER OF MINES.	1905-6.	
		£	£
	VOTE No. 106.		
	ROADS AND OTHER WORKS ON GOLDFIELDS AND MINERAL LANDS—		
1	Assistance towards the Construction and Repair of Roads, Tramways, and Tracks in Mining and Mineral Districts, Prospecting and Minor Works for the Development of the Mineral Resources, and for the Extraction of Metals from the Ores	10,000	
2	Roads to open up Mineral Lands	250	
3	Compensation for injuries to employees while in discharge of their duties, medical and other attendance during illness, and contingent expenses in connection with same	500	
			10,750
	<i>Auckland Road District —</i>		
4	Road to Mines, Great Barrier Island	Great Barrier Island	200
5	Cabbage Bay to Port Charles and Cape Colville	Coromandel	80
6	Tairua to Whenuakite	"	200
7	Coromandel to Kuaotunu, <i>via</i> Mataurangi	"	300
8	Tiki to Kaimarama	"	300
9	Tiki to Manaia	"	200
10	Manaia to Waikawau	"	350
11	Mercury Bay to Whenuakite and Boat Harbour	"	100
12	Kuaotunu to Mercury Bay	"	350
13	Whitianga to Guntown	"	300
14	Bridge, Mercury Bay Road	"	150
15	Kikowhakarere to Cabbage Bay	"	300
16	Extending Wharf Road, Coromandel	"	200
17	Whitianga to Kaimarama	"	250
18	Opitonui Road	"	150
19	Four-in-hand Road	"	56
20	Gumtown Road	"	200
21	Kapowai Track	"	45
22	Mahakirau Goldfield Track	"	50
23	Waitaia Mine to Battery	"	100
24	Kennedy Bay to Matamataharakeke	"	100
25	Bridles Point to Deepwater	"	100
26	Ward's Road to Cape Colville	"	210
27	Kauris to Mahakirau	"	100
28	Scotty's Mine to Battery	"	25
29	Kaimarama Bridge and Approaches	"	500
30	Waikawau to McLaughlins	"	25
31	Manaia Goldfield Road	"	100
32	Colville II., Moehau II., and Hara-taunga I. Blocks	"	100
33	Sullivan's Bridge, near Hooker's	"	50
34	Mercury Bay to Tairua	"	150
35	Cabbage Bay Bridge	"	350
36	Mercury Bay Wharf Repairs	"	200
37	Bridge at Break in Big Bay—Cabbage Bay Road	"	200
38	Tokatea to Kennedy Bay	"	100
39	Kauris to Ecclestone	"	100
40	Thames to Waikawau	Thames	300
41	Thames to Hikutaia	"	300
42	Upper Tararu Road	"	180
43	Turua to Netherton	"	87
44	Hikutaia to Whangamata, "Wires" Track	"	250
45		"	100

*Appropriations for Public Works Services.*CLASS XXXII.—ROADS—*continued.*

Item.	MINISTER OF MINES— <i>continued.</i>		1905-6.	
			£	£
	VOTE No. 106— <i>continued.</i>			
	ROADS ON GOLDFIELDS, ETC.— <i>continued.</i>			
	<i>Auckland Road District—continued.</i>			
46	Omahu to Whangamata ...	Thames	250	
47	Waimangu Mine Road ...	"	200	
48	Puriri to Neavesville ...	"	300	
49	Neavesville, Broken Hills to Upper Landing	"	400	
50	Upper Landing to Tairua ...	"	250	
51	Hikuwai Bridge ...	"	300	
52	Kaueranga Valley Road (protection)	"	150	
53	Thames to Whangamata ...	"	102	
54	Karaka Creek Road ...	"	100	
55	Hape Creek Road ...	"	100	
56	Waiotahi Road ...	"	50	
57	Gumtown to Big Beetle Mine ...	"	250	
58	Tapu to Gumtown ...	"	400	
59	Crosbie Settlement Road ...	"	50	
60	Moanatairi Road ...	"	100	
61	Maratoto Road ...	"	200	
62	Big Slip, Thames to Waikawau ...	"	100	
63	Tararu Creek Road ...	"	100	
64	Omahu Bridge ...	"	225	
65	Champion Mine Road ...	"	250	
66	Neavesville Road (protection) ...	"	100	
67	Goldfields Roads (metalling) ...	Thames Borough	100	
68	Waiotahi Aqueduct (repairs) ...	"	100	
69	Rocky Point widening ...	"	150	
70	Karaka Creek (clearing) ...	"	100	
71	Thames to Tapu Road (maintenance) ...	"	100	
72	Hikutaia to Waihi ...	Ohinemuri	350	
73	Waitekauri to Golden Cross ...	"	441	
74	Waihi to Whangamata ...	"	46	
75	Paeroa to Te Aroha ...	"	200	
76	Paeroa to Waitoa ...	"	150	
77	Seddon to Waikino ...	"	100	
78	Netherton Roads ...	"	100	
79	Waihi to County Boundary ...	"	103	
80	Komata Creek Road ...	"	500	
81	Waitawheta Road Deviation ...	"	200	
82	Bridge Road to Karangahake ...	"	100	
83	Hikutaia to Maratoto ...	"	200	
84	Waitekauri Hill Track ...	"	100	
85	Waitekauri to Jubilee ...	"	200	
86	Waitawheta to Waihi ...	"	100	
87	Paeroa to Te Aroha Bridge (on account)	"	500	
88	Alpha to Komata ...	"	100	
89	Rotokohu to Karangahake ...	"	100	
90	Hill Track to Willows' Camp ...	"	100	
91	Ford Road to Mackaytown ...	"	100	
92	Mangakino Track ...	"	100	
93	Rahu Road ...	"	100	
94	Cadman Road ...	"	100	
95	Ohinemuri River Bridge, Hoununga (Road subsidy)	"	50	
			16,175	
	<i>Marlborough Road District—</i>			
96	Onamalutu to Wakamarina Forks	Pelorus Rd. Bd.	120	
97	Cullensville to Waikakaho ...	"	30	
98	Wakamarina Road and bridges ...	"	50	
99	Deep Creek Bridge, Wakamarina ...	"	300	
100	Top Valley and Arm-chair Creek Road ...	"	105	
			605	

Appropriations for Public Works Services.

CLASS XXXII.—ROADS—*continued.*

Item.	MINISTER OF MINES— <i>continued.</i>		1905-6.	
	VOTE No. 106— <i>continued.</i>			
	ROADS ON GOLDFIELDS, ETC.— <i>continued.</i>		£	£
	<i>Nelson Road District—</i>			
101	Kaituna Bridge	Collingwood	700	
102	Ferntown to Pakawau	"	52	
103	Takaka to Collingwood Inland Road	"	200	
104	Pakawau to Puponga	"	300	
105	Collingwood to Taitapu	"	200	
106	Collingwood Bridge and approaches at Ferntown	"	1,000	
107	Pakawau to Tamatea	"	126	
108	Waratah to Puponga	"	100	
109	West Wanganui Inlet Bridge, at Muddy Creek	"	200	
110	Pakawau to Mangarakau	"	200	
111	Takaka Hill Road	Takaka	150	
112	Anatoki Track	"	200	
113	Vants to Bubu	"	150	
114	Pariwhata to McCartney's	"	100	
115	Long Plain Road	"	100	
116	Bubu Bridge	"	300	
117	Takaka to Collingwood Inland Road	"	175	
118	Long Plain Bridge Approaches	"	200	
119	Pack-track, Upper Anatoki	"	250	
120	Motueka River protective works	Waimea	80	
121	Wangapeka to Baton	"	250	
122	Thorpe to Baton	"	100	
123	Shaggery Bridge	"	300	
124	Riwaka to Kaiteriteri Beach	"	50	
125	Chandler's to Wangapeka Junction	"	100	
126	Motueka River Bridge	"	1,000	
127	Riwaka Bridge protective works	"	100	
128	Graham River Bridge	"	200	
129	Aniseed Valley Road (repairs)	"	200	
130	Stanley Brook Bridge	"	650	
131	Dart River (Chandler's) Bridge	"	130	
132	Motueka Valley to Wangapeka	"	100	
133	Millerton Road (widening)	Buller	400	
134	Wilson's Lead Road	"	350	
135	Granity Creek southwards	"	400	
136	Westport to Mokihinui	"	300	
137	Costello's Hill Road, Charleston	"	200	
138	Karamea Mud-flat	"	250	
139	Mokihinui to Little Wanganui River Road	"	1,500	
140	Westport to Waimangaroa	"	600	
141	Long Tunnel, Addison's	"	250	
142	Brighton to Grey County Boundary	"	400	
143	Channel Flat to Mackley's	"	250	
144	Loop-line Road	"	500	
145	Lyell to Cedar Creek	"	100	
146	Fox's Bridge (repairs)	"	100	
147	Millerton to Mine Creek	"	200	
148	Mokihinui to Ngakawau	"	450	
149	Fairdown to Waimangaroa	"	600	
150	Road to Dredges Lyell	"	200	
151	Britannia Mine Road	"	500	
152	Denniston Hill Road	"	1,500	
153	Granity Creek to Ngakawau	"	150	
154	Seddouville to Mokihinui Mine	"	150	
155	Coal Creek extension	"	100	
156	Lyell to Eight-mile	"	300	
157	Burnett's Face to Coalbrookdale	"	300	
158	Mokihinui end of Westport Road	"	250	
159	Cedar Creek to Denniston	"	100	
160	Welshman's Flat Bridge	"	300	

*Appropriations for Public Works Services.*CLASS XXXII.—ROADS—*continued.*

Item.			1905-6.	
			£	£
MINISTER OF MINES— <i>continued.</i>				
VOTE No. 106— <i>continued.</i>				
ROADS ON GOLDFIELDS, ETC.— <i>continued.</i>				
<i>Nelson Road District—continued.</i>				
161	Darkies' Hill Road and Bridge ...	Buller	58	
162	Waimangaroa to Granity ...	"	450	
163	Charleston to Four-mile ...	"	400	
164	Fairdown to Sergeant's Hill, <i>via</i> Railway	"	300	
165	Seddonville Roads ...	"	200	
166	Seddonville Colliery to Township ...	"	250	
167	Millerton Township ...	"	150	
168	Mears's Road ...	"	300	
169	Denniston to Burnett's Face ...	"	400	
170	Mokihinui to Inangahua Junction ...	"	150	
171	Big Ohika Bridge ...	"	100	
172	Bullock Creek ...	"	250	
173	Mine Creek Township ...	"	100	
174	Victory Mine Track, Lyell ...	"	100	
175	New Creek Road ...	"	150	
176	Prospecting-track to St. John's Ter- race, Addison's	"	100	
177	Reefton to Maruia ...	Inangahua	50	
178	Boatman's Creek Bridge (near Turner's)	"	150	
179	Boatman's Short Track ...	"	250	
180	Ulster Mines Road ...	"	150	
181	Matakitaki to Glenroy to Maruia Plains	"	500	
182	Maruia to Glenroy ...	"	250	
183	Murray Creek Road ...	"	500	
184	Inangahua Bridge ...	"	700	
185	Blackwater Bridge ...	"	41	
186	Loughnan's Coal-mine Road ...	"	150	
187	Just-in-time Shaft to Victoria Range	"	200	
188	Waitahu River Bridge ...	"	100	
189	Road to Matakitaki River Bridge...	"	200	
190	Maruia Road, <i>via</i> Caslani's ...	"	250	
191	Snowy Creek to Reefs ...	"	200	
192	Murray Creek to Kirwan's Battery	"	500	
193	Suspension-bridge near Ten-mile, Matakitaki	"	200	
194	Kirwan's Reward to Battery-site ...	"	100	
195	Inglewood to Painkiller ...	"	100	
196	Reefton to Progress ...	"	400	
197	Boatman's Road ...	"	100	
198	Blackwater Road widening ...	"	85	
199	Blackadder's Coal-mine Road ...	"	100	
200	Crushington Road (widening) ...	"	100	
201	Painkiller to Murray Creek ...	"	250	
202	Waitahu River Footbridge (near Gannon's)	"	150	
203	O'Rorke's to Horse Terrace ...	"	150	
204	Specimen Hill Road (widening) ...	"	150	
205	Blackwater to Big River ...	"	150	
206	Blackwater Creek ...	"	200	
			28,547	
<i>Westland Road District—</i>				
207	Blackball to Healey's Gully ..	Grey	150	
208	Seven-mile to Nine-mile Bluff ...	"	500	
209	Teremakau Bridge to Payne's ...	"	100	
210	Main Grey Bridge (repairs) ...	"	415	
211	Moonlight to Blackball ...	"	350	
212	Nelson Creek to Bell Hill ...	"	250	

Appropriations for Public Works Services.

CLASS XXXII.—ROADS—*continued.*

Item.			1905-6.	
			£	£
MINISTER OF MINES— <i>continued</i>				
VOTE No. 106— <i>continued.</i>				
ROADS ON GOLDFIELDS, ETC.— <i>continued.</i>				
<i>Westland Road District—continued</i>				
213	Taylorville Bridge	Grey	900	
214	Maori Creek to Maori Gully (widening)	..	100	
215	Runanga Township to Miue	..	250	
216	Roads, State Coal-mine Township	..	200	
217	Arahura to Moonlight to Shellback	..	100	
218	Seven-mile to McLean's Creek	..	100	
219	Kumara-Greenstone-Inchbonnie	..	100	
220	Orangipuku Footbridge	..	50	
221	Waipuna Road	..	100	
222	Arnold Bridge (repairs)	..	900	
223	Deviation, No Town Road	..	150	
224	Ahaura-Orwell Creek	..	70	
225	Payne's Gully Track	..	150	
226	Ahaura Bridge	..	100	
227	Nelson Creek Footbridge	..	50	
228	Cobden-Barrytown	..	100	
229	Greymouth-Reefton	..	100	
230	Prospecting-track up Deadman's Creek	..	100	
231	Seven-mile-Nine-mile	..	500	
232	Upper Moonlight Road	..	150	
233	Marsden roads and bridges	..	200	
234	Road from Grey-Barrytown Road to State Coal-mine	..	250	
235	Brunner to Blackball	Brunner Borough	300	
236	Reefton to Hokitika to Ross	Westland	3,000	
237	Great South Road and bridges	..	1,000	
238	Lamplough Track	..	100	
239	Mount Hercules Deviation	..	200	
240	Seven-mile Creek to Taipo	..	120	
241	Browning's Pass Track (widening)	..	100	
242	Fourth Terrace to Lamplough	..	100	
243	Seddon's Terrace Track extension	..	250	
244	Humphreys's Road and Bridges	..	100	
245	Humphrey's Track to Milltown	..	100	
246	Kanieri Forks Road	..	130	
247	Teramakau to Paroa	..	150	
248	Grading No. 4 Channel Road	..	200	
249	Totara Track	..	100	
250	McCullough's and Parker's Creeks (protection)	..	160	
251	Waiho Prospecting-tracks	..	150	
252	Wataroa Gorge Track	..	120	
253	Okarito to Forks Track	..	200	
254	Kanieri Bridge	..	700	
255	Larrikin's Main Road (extension)	..	200	
256	Track to Westland Reefs	..	800	
257	Larrikin's to Loop-line (widening)	..	200	
258	Fox's Road	..	100	
259	Duffer's Creek Bridge	..	186	
260	Styx River to Westland Reefs	..	500	
261	Taipo Prospecting-tracks	..	200	
262	Greek's Creek (protection)	..	100	
263	Kanieri Lake Road	..	100	
264	Westland Reefs Prospecting-tracks	..	250	
265	Gillams Gully Track Extension	..	200	
266	Milltown (improvement)	..	100	
267	Adair's Track (widening)	..	200	
268	Wilberforce-Westland Reefs	..	1,000	
269	Kokatahi Track (survey)	..	450	

*Appropriations for Public Works Services.*CLASS XXXII.—ROADS—*continued.*

Item.			1905-6.	
			£	£
MINISTER OF MINES— <i>continued.</i>				
VOTE No. 106— <i>continued.</i>				
ROADS ON GOLDFIELDS, ETC.— <i>continued.</i>				
<i>Westland Road District—continued.</i>				
270	Deviation Reefton - Hokitika - Ross	Westland	1,600	
271	Road to Goldsboro and Stafford (with bridge)			
	Donnelly's Creek Bridge	Ross Borough	400	
			20,351	
<i>Otago Road District—</i>				
272	Lawrence to Waipori Road	Tuapeka	50	
273	Lawrence to Roxburgh Road	"	250	
274	Waipori to Waitahuna	"	96	
275	Waipori Bush Road	"	53	
276	Lawrence to County Boundary	"	100	
277	Fitzgerald's Bridge (£1 for £1)	"	340	
278	Waipori to Outram	"	50	
279	Beaumont to Rankleburn	"	100	
280	Road leading to Ryan and Co.'s coal-pit	"	150	
281	Gentle Annie to Clyde	Vincent	320	
282	Ophir Bridge	"	1,000	
283	Cromwell to Nevis	"	100	
284	Fraser's River Bridge (renovating)	"	300	
285	Nevis Valley roads	"	200	
286	Main Road, Clyde to Tuapeka County boundary	"	200	
287	Tarras to Lindis Pass	"	100	
288	Hawea Lake tracks	"	100	
289	Wanaka Lake tracks	"	100	
290	Arrowtown to Macetown	Lake	150	
291	Garston to Nevis	"	175	
292	Arrow to Cardrona, via Crown Terrace	"	100	
293	Queenstown to Gentle Annie	"	300	
294	Arthur's Point to Arrowtown	"	100	
295	Arthur's Point to Skippers	"	100	
296	Nokomai Road	"	50	
297	Lawrence to Clyde	Vincent and Tuapeka	400	
			4,984	
<i>Southland Road District—</i>				
298	Colac to Round Hill	Wallace	300	
299	Waikaka Township to Little Waikaka	Southland	150	
300	Garston to Nevis	"	100	
301	Riversdale to Waikaia	"	100	
302	Waikaka to coal-pit	"	100	
303	Waikaka Valley Main Road (repairs)	"	100	
304	Makarewa to Hedgehope flood-channel	"	400	
305	Waikaia Bridge	"	500	
306	Waikaka Valley Road to dredging-claims	"	350	
307	Waimumu Road to dredging claims	"	100	
308	Charlton Creek Road	"	100	
309	Repair of road, Waikaia to Dredges	"	100	
310	Preservation Inlet roads	Fiord	300	
311	Orepuki to Preservation Inlet	"	500	
312	Cromarty tracks	"	200	
313	Alpha Track	"	200	
314	Sealer's Creek Track	"	100	
315	Stewart Island roads	Stewart Island	400	
316	Stewart Island Road to Mines	"	250	
			4,350	
			85,762	
Total required for current year—VOTE No. 106				57,250
TOTAL CLASS XXXII. ...				£578,319

Appropriations for Public Works Services.

CLASS XXXIII.—DEVELOPMENT OF GOLDFIELDS.

		1905-6.	
		£	
Vote No. 107.—Development of Goldfields ...		55,000	
Item.	MINISTER OF MINES.	£	£
	VOTE No. 107.		
	DEVELOPMENT OF GOLDFIELDS—		
1	Assistance towards Races, Reservoirs, Pumping, Draining, and Waterworks on Goldfields ...	10,000	
2	Assistance towards Prospecting and Mining Companies ...	14,000	
3	Subsidy, water-races, Rimu Goldfields, on an Expenditure of £30,000 (on account £15,000) ...	500	
4	Prospecting Deep Levels at Ross Flat on an Expenditure of £50,000 (on account £15,000) ...	500	
5	Compensation and Expenses arising out of Proclamation of Rivers and Resumption of Land ...	5,000	
6	Kelly's Terrace Tunnel ...	100	
7	Repairs, Argyle Water-race (£1 for £1) ...	50	
8	Queen of Beauty Pumping-plant maintenance ...	200	
9	Improving water-supply, Oamaru, through pollution of Maerewhenua River by mining debris ...	450	
	“The Mining Acts Amendment Act, 1905,”—		
10	Advances to companies for development of mining ...	10,000	
11	St. Bathans's Channel ...	1,000	
12	Hill's Creek Dam (on account) ...	1,000	
13	Bonanza Water-race ...	13,000	
		55,800	
	Total required for current year—VOTE No. 107		55,000
TOTAL CLASS XXXIII. £55,000	

Appropriations for Public Works Services.

CLASS XXXIV.—PURCHASE OF NATIVE LANDS.

		1905-6.	
		£	
Vote No. 108.—Purchase of Native Lands		17,150	
Item.		£	£
MINISTER OF LANDS.			
VOTE No. 108.			
PURCHASE OF NATIVE LANDS—			
1	<i>Salaries—</i>		
	Officer in Charge	525	
	1 Officer at £175	175	
2	Loan by way of mortgage to Aotea Maori Land Council to road Ohotu Block	8,000	
3	Loan by way of mortgage to meet liabilities of owners of portions of Horowhenua Block transferred to the Aotea Maori Land Council for administration	1,000	
4	Purchase of Native lands, completion of inchoate purchases, temporary advances, Compensation Court awards, &c.	7,300	
5	Roading Ohotu and other blocks	100	
6	Compensation to workers injured on road-work on Ohotu Block	50	
	TOTAL—VOTE No. 108		17,150
TOTAL CLASS XXXIV.		£17,150	

Appropriations for Public Works Services.

CLASS XXXV.—TELEGRAPH EXTENSION.

		1905-6.	
		£	
Vote No. 109.—Telegraph Extension		102,000	
Item.		£	£
POSTMASTER-GENERAL AND COMMISSIONER OF TELEGRAPHS.			
VOTE No. 109.			
TELEGRAPH EXTENSION—			
1	Instruments, Material, Switchboards, &c. ...	} 100,000	
	Telegraph and Telephone Extensions, including additional Wire-accommodation and New Exchanges ...		
2	Wireless telegraphy (on account of £7,000) ...	2,000	
TOTAL—VOTE No. 109 ...			102,000
TOTAL CLASS XXXV.		£102,000	

CLASS XXXVI.—RATES ON NATIVE LANDS.

		1905-6.	
		£	
Vote No. 110.—Rates on Native Lands		950	
Item.		£	£
COLONIAL TREASURER.			
VOTE No. 110.			
RATES ON NATIVE LANDS—			
1	Recoverable from Owners	950	
TOTAL—VOTE No. 110 ...			950
TOTAL CLASS XXXVI.		£950	

Appropriations for Public Works Services.

CLASS XXXVII.—CONTINGENT DEFENCE.

		1905-6.	
Vote No. 111.—Contingent Defence		£	
		42,550	
Item.		£	£
MINISTER OF DEFENCE.			
VOTE No. 111.			
CONTINGENT DEFENCE—			
1	Arms and spare parts	6,000	
2	Accountrements, water-bottles, overcoats, bandoliers, haversacks, &c.	3,000	
3	Camp equipment	500	
4	Drillsheds, mobilisation stores and gunsheds, barrack-rooms &c. (erection and additions to)	7,800	
5	Ammunition for Q.F. guns	3,000	
6	Q.F. guns, mountings, and spare parts (including work done in ordnance-factory)	1,000	
7	Signalling equipment	450	
8	Miscellaneous submarine-mining and ordnance stores	4,000	
9	Ordnance ammunition	10,000	
10	Rifle ranges (including purchase of land)	5,000	
11	Defence Storekeeper's residence	700	
12	Searchlight plant	100	
13	Shipping charges, freight, insurance, &c.	2,000	
14	Contingencies	250	
		48,800	
Less estimated credits under section 41 of "The Public Revenues Act, 1891"		1,250	
TOTAL—VOTE No. 111			42,550
TOTAL CLASS XXXVII.			£42,550

Appropriations for Public Works Services.

CLASS XXXVIII.—LANDS IMPROVEMENT.

		1905-6.	
		£	
Vote No. 112.—Improved-farm Settlements		4,500	
„	113.—Lands, Miscellaneous	8,050	
„	114.—Irrigation and Water-supply	50,000	
TOTAL—CLASS XXXVIII.		62,550	
Item.		£	£
MINISTER OF LANDS.			
VOTE No. 112.			
IMPROVED-FARM SETTLEMENTS—			
<i>Felling, Grassing, Roading, &c.—</i>			
1	Auckland	500	
2	Taranaki	2,500	
3	Wellington	1,500	
TOTAL—VOTE No. 112			4,500
VOTE No. 113.			
LANDS, MISCELLANEOUS—			
1	Piako Swamp (stopbank and drainage)	2,500	
2	Waihi Swamp (Maketu) drainage	1,000	
3	Lake Ellesmere drainage	1,000	
4	Village Homestead Settlements— Advances under Section 170 of "The Land Act, 1892"	2,000	
5	Tumu Kaituna Block (main drain)	500	
6	Komata Outfall Drain	50	
7	Makorewa Flood Channel	500	
8	Purchase of lands, Horowhenua Lake	500	
TOTAL—VOTE No. 113			8,050
VOTE No. 114.			
IRRIGATION AND WATER-SUPPLY—			
1	Irrigation and water-supply (agricultural and mining districts)	50,000	
TOTAL—VOTE No. 114			50,000
LAND FOR SETTLEMENTS ACCOUNT			£62,550

Appropriations for the Hutt Railway and Road Improvement Account and Railways Improvements Authorisation Act Account.

HUTT RAILWAY AND ROAD IMPROVEMENT ACCOUNT.

		1905-6.	
		£	
Vote No. 119.—Hutt Railway and Road Improvement ...		92,897	
Item.		£	£
HUTT RAILWAY AND ROAD IMPROVEMENT ACCOUNT.			
VOTE No. 119.			
HUTT RAILWAY AND ROAD IMPROVEMENT—			
1	Straightening and doubling Wellington - Hutt Railway	6,000	
2	New station and yards, Petone	5,000	
3	New station and yards, Lower Hutt	5,000	
4	Purchase of land	8,000	
5	Reclamation	18,000	
6	New Hutt Road	897	
7	Additional amount, as per "Hutt Railway and Road Improvement Act, 1905"	50,000	
TOTAL—VOTE No. 119			92,897
HUTT RAILWAY AND ROAD IMPROVEMENT ACCOUNT		} £92,897	

RAILWAYS IMPROVEMENTS AUTHORISATION ACT ACCOUNT.

		1905-6.	
		£	
Vote No. 120.—Railway Improvements		40,000	
Item.		£	£
RAILWAYS IMPROVEMENTS AUTHORISATION ACT ACCOUNT.			
VOTE No. 120.			
RAILWAY IMPROVEMENTS—			
1	Auckland—Penrose— Duplication of line	20,000	
2	Dunedin—Mosgiel— Duplication and deviation of line	20,000	
TOTAL—VOTE No. 120			40,000
RAILWAYS IMPROVEMENTS AUTHORIZATION ACT ACCOUNT		} £40,00	

Appropriations for the Loans to Local Bodies Account.

LOANS TO LOCAL BODIES ACCOUNT.

		1905-6.	
Vote No. 121.—Roads to open up Crown Lands ...		£ 35,000	
Item.		£	£
MINISTER OF LANDS.			
VOTE No. 121.			
ROADS TO OPEN UP CROWN LANDS—			
<i>Auckland Road District—</i>			
1	Huehue Block ...	Hokianga	1
2	Kauaeranga Block ...	Whangarei	146
3	Kawaka Block ...	Hokianga	524
4	Ketetangariki Block ...	"	100
5	Kohumaru Block ...	Mangonui	215
6	Maire Block ...	Hokianga	399
7	Omawhake Block ...	Bay of Islands	100
8	Opouteke Block ...	Hokianga	100
9	Orowhana Block ...	Mangonui	100
10	Otaenga Block ...	Hokianga	100
11	Otepo Block ...	Mangonui	115
12	Otukai Block ...	"	200
13	Pakanae Block ...	Hokianga	39
14	Parahaki Block ...	Bay of Islands	182
15	Pareokawa Block ...	Hokianga	125
16	Pukatea Block ...	Bay of Islands	100
17	Pukemiro Block ...	Hokianga	167
18	Raetea Block ...	Mangonui	137
19	Rotokakahi Block ...	Hokianga	100
20	Ruaoterei Block ...	Bay of Islands	100
21	Te Rore Block ...	Mangonui	100
22	Waimatanui Block ...	Hokianga	200
23	Waoku Block ...	"	240
24	Mangakahia Block ...	Whangarei	200
25	Whangiti Block ...	"	50
26	Maropiu Block ...	Hobson	24
27	Tau-oa Block (Sections 184 to 201)	Rodney	2
28	Tokatoka Block ...	Otamatea	500
29	Tokatoka No. 2 Block ...	"	151
30	Tokatoka No. 3 Block ...	"	54
31	Mangawhara Block ...	Ohinemuri	500
32	Maukoro Block ...	"	650
33	Ngarua Block ...	"	849
34	Waitoa Block ...	"	100
35	Opuatia No. 2 Block ...	Raglan	125
36	Puriri Block ...	"	6
37	Roto Ngaro Block ...	"	100
38	Taupiri Block ...	Waikato	158
39	Taupiri Block (additional) ...	"	100
	Total—Auckland ...		7,159
<i>Te Kuiti Road District—</i>			
40	Te Puroa Block ...	Raglan	6
41	Harapepe (Pirongia Parish Block) ...	Raglan	100
42	Hauturu Block ...	Kawhia and Waitomo	100
43	Kawaroa Block ...	Kawhia	100
44	Kawhia Block ...	"	162

*Appropriations for the Loans to Local Bodies Account.*LOANS TO LOCAL BODIES ACCOUNT—*continued.*

Item.			1905-6.	
			£	£
MINISTER OF LANDS— <i>continued.</i>				
VOTE No. 121— <i>continued.</i>				
ROADS TO OPEN UP CROWN LANDS— <i>continued.</i>				
<i>Te Kuiti Road District—continued.</i>				
45	Kinohaku West Block	... Kawhia	3,349	
46	Kinohaku West No. 2 Block	... "	500	
47	Kio Kio Block	... Waitomo	82	
48	Kopua Block	... "	100	
49	Mangaokahu No. 2 Block	... Raglan	100	
50	Ngutunui Block	... Waitomo	210	
51	Ouruwhero Block	... "	352	
52	Pirongia West Block	... Kawhia	212	
53	Tabaia Block	... Waitomo	100	
54	Te Kauri Block	... Kawhia	200	
55	Te Puhi Block	... Waitomo	200	
56	Turoto Block	... "	100	
57	Waiharakeke Block	... Kawhia	118	
58	Wharepuhunga Block	... West Taupo	200	
59	Aorangi Block	... Clifton	100	
60	Kururau Block	... "	100	
61	Mahoenui Block	... Awakino	12	
62	Mangaroa Block	... Clifton	35	
63	Moeatoa Block	... Awakino and Clifton	100	
64	Mokau-Ohura Block	... Clifton	1,700	
65	Otanake Special Settlement Block	... Waitomo	300	
66	Pakeho Block	... "	6	
67	Pukenui Block	... "	85	
68	Taurangi Block	... Clifton	2,300	
69	Waiarua Block	... "	2,600	
70	Waikaka Block	... "	14	
71	Wairere Block	... Waitomo	100	
72	Waitangata Block	... Clifton	400	
73	Whareorino Block	... Awakino	400	
	Total—Te Kuiti	14,543	
<i>Rotorua Road District—</i>				
74	Kaikokupu Block	... Rotorua and Tauranga	10	
75	Koranga Block	... Opotiki	100	
76	Kowaunui Block	... "	100	
77	Mangawahe Block	... Whakatane	200	
78	Mangatotara Block	... Tauranga	200	
79	Mangorewa-Kaharoa Block	... Rotorua	549	
80	Minden Block	... Tauranga	100	
81	Oamaru Block	... Opotiki	100	
82	Okoheriki Block	... Rotorua and Piako	3	
83	Okoheriki No. 1E Block	... Rotorua	13	
84	Omanawa Block	... Tauranga	845	
85	Oumauku Block	... Opotiki	937	
86	Papamoia No. 2 Block	... Tauranga	100	
87	Rotohokahoka Block	... Rotorua and Piako	100	
88	Tauhara Block	... East Taupo	50	
89	Te Rerenga Block	... Rotorua	1,100	
	Total—Rotorua	4,507	

Appropriations for the Loans to Local Bodies Account.

LOANS TO LOCAL BODIES ACCOUNT—*continued.*

Item.	MINISTER OF LANDS— <i>continued.</i>		1905-6.	
			£	£
	VOTE No. 121— <i>continued.</i>			
	ROADS TO OPEN UP CROWN LANDS— <i>continued.</i>			
	<i>Hawke's Bay Road District—</i>			
90	Tahora No. 2 North Block	Opotiki	200	
91	Whakapaupakihi Block	"	169	
92	Huiarua Block	Cook	200	
93	Moanui Block	"	1,000	
94	Tahora No. 2 South Block	Cook and Opotiki	200	
95	Tuahu Block	Cook	1,000	
96	Waitahaia Block	Waiaapu	1,000	
97	Wharekopae-Tahora No. 2 Block	Cook	8	
98	Mangapoike Block	Wairon	1,000	
99	Nuhaka No. 3 Block	"	326	
100	Waiau Block	"	268	
101	Mangatoro, Block I.	Waipawa	202	
102	Tamaki Block	"	2,000	
103	Mangatoro No. 1A, No. 1 Block	"	100	
	Total—Hawke's Bay		7,673	
	<i>Taranaki Road District—</i>			
104	Bao Block	Clifton	2,200	
105	Kururau Block	"	50	
106	Makino Block	"	100	
107	Mangaowata Block	"	400	
108	Mataro Block	"	200	
109	Mimiiti Block	"	150	
110	Rerekapa-Moanataire Block	"	2,000	
111	Tirangi Block	"	614	
112	Waro Block	"	1,200	
113	Kaitangiwhenua No. 2 Block	Patea and Hawera	650	
114	Kaitangiwhenua Special Settlement Block	Hawera	116	
115	Kuri Block	Stratford	1,000	
116	Maben Block	Patea	900	
117	Patupuremu Block	Hawera	950	
118	Taumata Block	Stratford	100	
119	Whenuakura Block	Hawera, Patea, and Stratford	52	
	Total—Taranaki		10,682	
	<i>Wanganui Road District—</i>			
120	Te Ngaue Block	Patea	22	
121	Kaitieke Block	Waimarino	600	
122	Makotuku, Block III.	"	35	
123	Marton No. 3 Block	"	11	
124	Ohinewairua-Pukeokahu Block	Rangitikei	1,252	
125	Raupiu Block	Wanganui	151	
126	Taihape Village Settlement Extension Block	Rangitikei	1	
127	Tauakira Block	Wanganui	8	
128	Upper Makohine Block	Rangitikei	143	
	Total—Wanganui		2,223	
	<i>Wellington Road District—</i>			
129	Awarua Block (Hautapu-Ruahine Survey District)	Rangitikei	100	
130	Hautapu-Ruahine No. 2 Block	"	623	
131	Dannevirke Centennial Block	Akitio	294	
132	Kaitangata Block	Wairarapa South	3	
	Total—Wellington		1,020	

Appropriations for the Loans to Local Bodies Account.

LOANS TO LOCAL BODIES ACCOUNT—*continued.*

Item.			1905-6.	
			£	£
MINISTER OF LANDS—<i>continued.</i>				
VOTE No. 121— <i>continued.</i>				
ROADS TO OPEN UP CROWN LANDS— <i>continued.</i>				
<i>Marlborough Road District—</i>				
133	Kaiuma Block	... Marlborough	100	
134	Bartlett's Creek Block	... "	50	
135	Pine Valley Block	... "	261	
136	Kaitao Block	... Kaikoura	100	
	Total—Marlborough	511	
<i>Otago Road District—</i>				
137	Maniototo No. 2 Block	... Maniototo	100	
138	Maniototo No. 3 Block	... "	117	
139	Naseby, Maniototo, and Gimmerburn Block	... "	71	
	Total—Otago	288	
<i>Southland Road District—</i>				
140	Hokonui Block	... Southland	10	
141	Longwood Block	... Wallace	100	
142	Longwood, Block XIX.	... "	100	
143	Waiiau, Blocks XIII. and XIV.	... "	100	
144	Mokoreta Block	... Southland	200	
145	Oteramika Block	... "	200	
146	Waikawa, Block II.	... "	186	
147	Waikawa-Otara Extension Block	... "	199	
148	Invercargill Hundred Block	... "	69	
	Total—Southland	1,164	
<i>General—</i>				
149	Works not specifically provided for	230	
			50,000	
	Amount required for current year—VOTE No. 121			35,000
LOANS TO LOCAL BODIES ACCOUNT			£35,000