TIME TESTS. (The Examiner to use either or both at his discretion.)

No. 1.

| 1 :1,1.1,1 | 1 | 1 : .1 | 1 .–,1:1 | :1,1,1 | 1 : .1 | 1 :1 .1,1 | 1 :—

The same in staff notation.

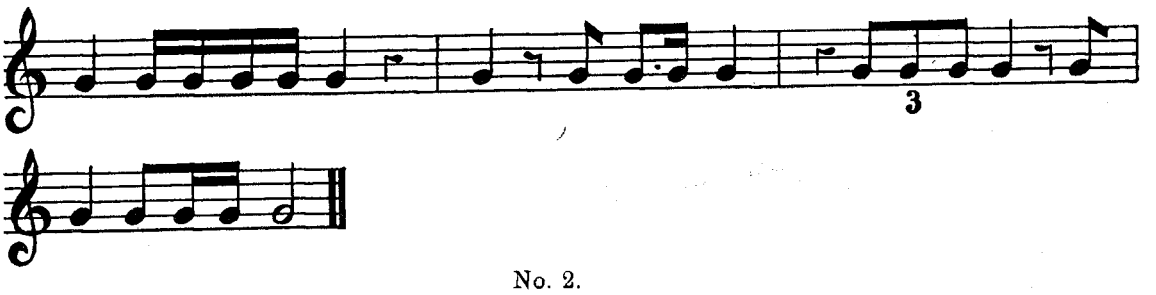

No. 2.

| 1 :— :— | 1 :1 :1 | 1 :— :1 | 1 :— :— | — :— :— | : : | 1 :— :— | — :— :— | — :1 :1 |

| 1 :— :— | — :— :1 | 1 :— :— | 1 :— :— | 1 :— :— | — :— :— | 1 :— :— | — :— :— | — :— :— ||

The same in staff notation.

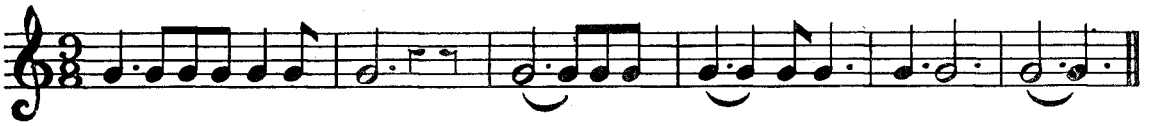

SINGING AT SIGHT. (The Examiner will explain to the candidate that the easier tests, which are marked "A," carry only half the marks carried by the harder tests, which are marked "B.")

KEY F. No. 1 (A).

| d :t_1 | d .r :m | s :m | r :d | d :r .d | ta_1 :d .–,ta_1 | l_1 :ta_1 | l_1 :s_1 |

| d :t_1 | r :d | f .m :r | d :— ||

The same in staff notation.

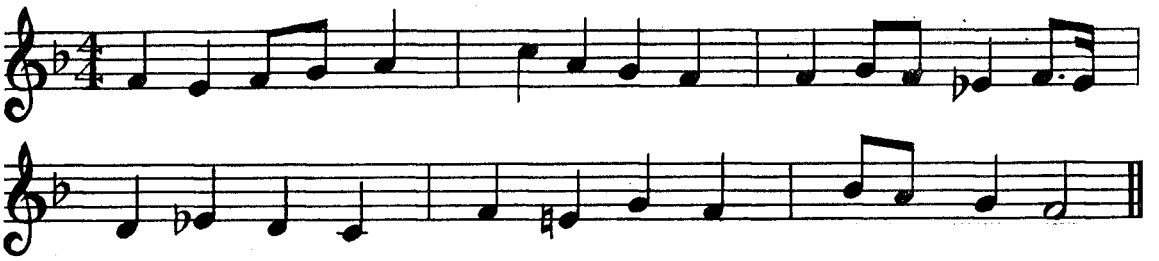

KEY C. No. 2 (A).

| d :s :m | l :— :s | s :f .m :f | r :— :m .s | l :d^1 :l |

| se :l .t :d^1 | r^1 :l :t | d^1 :— :— ||
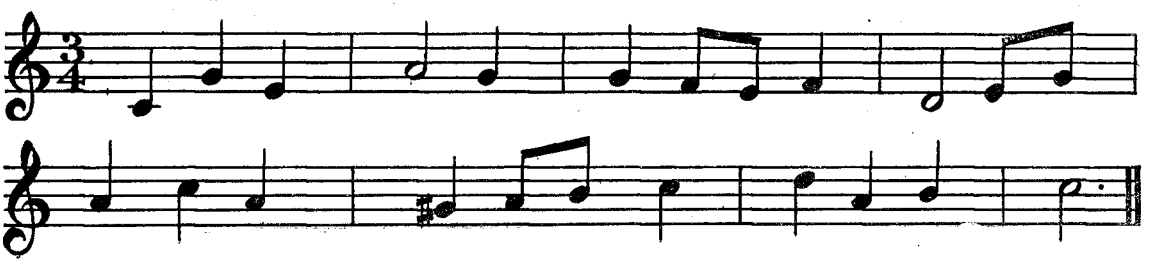
The same in staff notation.