

1883.

NEW ZEALAND.

FRIENDLY SOCIETIES

(SIXTH REPORT, BY THE REGISTRAR OF).

*Presented to both Houses of the General Assembly pursuant to "The Friendly Societies Act, 1882,"
Section 5, Subsection (8).*

REPORT.

IN order to present the annual report on friendly societies to Parliament at the commencement of the session it was necessary to limit the statistical tables which accompany it to compilations from such returns as relate to the year 1881. The time during which the returns for the year 1882 should have been sent in to this office did not expire until 1st April last: it has therefore been found impossible to compile anything like complete tables from them so as to have them printed together with this report. As the number of registered societies is being added to year by year there is a continuous increase in the statistical value of these tables. This, of course, has involved a corresponding increase in the work of this department.

During the session of 1882 an Act to consolidate and amend the existing Friendly Societies Acts was passed by Parliament. The Registrar therefore issued a circular letter to the secretaries of friendly societies giving a brief statement and explanation of the principal changes which are embodied in it. This circular is appended as Schedule I. to this report. The secretary of each society should have by him a copy of the Act, so that he may be thoroughly conversant with the duties of his office.

Several recommendations have been received from societies nominating gentlemen as public valuers whose names the Registrar has not been able to submit to the Governor for approval. It appears to be imagined by many that a knowledge of mercantile accounts is a sufficient qualification for the office, whereas the work involves considerable actuarial knowledge and experience. In Schedule II. will be found a paper of test questions which have been recently forwarded to applicants. In not a single instance has any attempt as yet been made to answer these questions.

The Government having determined to relieve registered friendly societies of the cost of valuation—which, especially in small lodges, was felt to be a heavy tax on savings—all claims for the cost of valuations made in accordance with the Act have been passed for payment.

PUBLIC AUDITORS.

The various societies having been asked to suggest the names of suitable persons to be appointed Public Auditors in terms of the Friendly Societies Act, and to state what they considered to be fair rates of remuneration to be paid by the respective societies for the services of Public Auditors, the names recommended were, in most instances, submitted to His Excellency the Administrator for approval, and the appointments made; but, as the Registrar is of opinion that this office ought not to be held concurrently with that of secretary to a friendly society, he was unable to submit to His Excellency the names of some who were thoroughly competent to perform the duties.

There are at present nominally ten Public Auditors, viz: two at Wellington, two at Dunedin, two at Hokitika, one at Woolston, one at Nelson, one at the Thames; one was appointed at Auckland, but he has lately expressed an unwillingness to act.

After due consideration of the various rates of remuneration recommended by the societies for adoption, the following scale was approved of by His Excellency as the maximum scale to be charged to friendly societies for the services of Public Auditors:—

	Fee not to exceed
For the audit of the accounts and funds of lodges not exceeding 50 members	£1 1 0
For the audit of the accounts and funds of lodges exceeding 50 members but not exceeding 100 members	2 2 0
And (not to exceed) an additional half-guinea for each additional 50 members or part thereof.	
For the audit of the accounts and funds of districts or central bodies having not more than three branches	1 1 0
And (not to exceed) an additional five shillings for each additional branch (above three).	

REGISTRATION OF SOCIETIES AND BRANCHES.

During the year the total number of registrations was 77, distributed as follows:—

Manchester Unity Independent Order of Odd Fellows	1 District and 14 Lodges
Independent Order of Odd Fellows (American)	... 4 Lodges
Ancient Order of Foresters	... 16 Courts
United Ancient Order of Druids	... 9 Lodges
Independent Order of Rechabites	... 1 District and 8 Tents
Sons and Daughters of Temperance	... 1 Division
New Zealand Hibernian Catholic Benefit Society	... 1 Executive Directory and 5 Branches
Protestant Alliance Friendly Society of Australasia	... 1 Grand Lodge and 7 Subordinate Lodges
Independent Order of Good Templars	... 8 Lodges and 1 Temple.

In the following table the progress of registration during the year is shown by a comparison between the number of societies on the register on the 1st January and the 31st December respectively:—

Name of Society or Class of Society.	Statement as on 31st December, 1881.	Statement as on 31st December, 1882.
Manchester Unity of Odd Fellows	12 Districts and 75 Lodges.	13 Districts and 89 Lodges.
Independent Order of Odd Fellows (American)	1 Grand Lodge and 15 Subordinate Lodges.	1 Grand Lodge and 14 Subordinate Lodges.
National Independent Order of Odd Fellows	1 District and 2 Lodges.	1 District and 2 Lodges.
Ancient Order of Foresters	6 Districts, 56 Courts, and 2 Widow-and-Orphan Funds.	6 Districts, 72 Courts, and 2 Widow-and-Orphan Funds.
Ancient Order of Shepherds	2 Sanctuaries.	2 Sanctuaries.
United Ancient Order of Druids	15 Lodges.	24 Lodges.
Loyal United Friends' Benefit Society	1 Lodge.	1 Lodge.
Independent Order of Rechabites	1 District and 10 Tents.	2 Districts and 18 Tents.
Sons and Daughters of Temperance	1 Grand Division and 8 Subordinate Divisions.	1 Grand Division and 8 Subordinate Divisions.
Hibernian Australasian Catholic Benefit Society	7 Branches.	7 Branches.
New Zealand Hibernian Catholic Benefit Society	Nil.	1 Executive Directory and 5 Branches.
Protestant Alliance Friendly Society of Australasia	Nil.	1 Grand Lodge and 7 Subordinate Lodges.
New Zealand Railway Employés' Benefit Society	2 Branches.	2 Branches.
Isolated Friendly Societies	Five.	Four.
Benevolent Society	One.	One.
Working-men's Clubs	Nine.	Nine.
Independent Order of Good Templars	1 Grand Lodge, 99 Subordinate Lodges, and 1 Temple.	1 Grand Lodge, 107 Subordinate Lodges, and 2 Temples.
Isolated Specially-authorized Society	One.	One.

A complete list of registered societies and branches as at the 31st December, 1882, is given in Schedule III.

REGISTRATION OF AMENDMENT OF RULES.

Registration of complete amendment of rules has been made in respect of the following bodies:—

Manchester Unity Independent Order of Odd Fellows.—Fountain of Friendship Lodge (Auckland District).

Ancient Order of Foresters.—Wellington District.

New Zealand Railway Employés' Benefit Society.—Invercargill Branch.

Christchurch Working-Men's Club.

REGISTRATION OF PARTIAL AMENDMENT OF RULES.

Registration of partial amendment of rules has been effected in the case of the subjoined bodies:—

Manchester Unity Independent Order of Odd Fellows.

Auckland District.
North Westland District.

Marlborough District.
Loyal Volunteer Lodge (North Canterbury District).

Ancient Order of Foresters.

Hawke's Bay District.
Court Thistle of the Forest (United Canterbury District).

Wellington District.
Court Loyal Feilding (Wellington District).

Ancient Order of Shepherds.—Sanctuary Star of Canterbury.

United Ancient Order of Druids.—Star of New Zealand Lodge.

Sons and Daughters of Temperance.—Perseverance Division.

Wellington Working-Men's Club.

Christchurch Working-Men's Club.

CONVERSION OF REGISTERED SOCIETIES INTO BRANCHES.

During the year the following were brought under the legal control of their respective district bodies by conversion from the status of separately registered societies into that of registered branches:—

Manchester Unity Independent Order of Odd Fellows.

Loyal Howard Lodge (Nelson District).		Loyal Benevolent Lodge (North Canterbury District).
Kaiapoi Lodge (North Canterbury District).		

Ancient Order of Foresters.

Court Pride of the Forest (Nelson District).		Court Concord (Nelson District).
		Court Havelock (United Otago District).

Independent Order of Rechabites.

Star of Hauraki Tent, New Zealand District.

CANCELLATION OF REGISTRY.

The registrations of the following societies and branches have been cancelled during the year on the ground that they have ceased to exist:—

Independent Order of Odd Fellows (American).

Mount Ida Lodge.		Wanganui Lodge.
Ravensbourne Lodge.		Avon Lodge.

The Sickness and Accident Assurance Association of New Zealand.

The registrations of the following divisions of the Sons and Daughters of Temperance have been cancelled upon instruments of dissolution duly registered:—

Sons and Daughters of Temperance.

Star of Peace Division.		Phoenix Division.
-------------------------	--	-------------------

An application was again made to register an instrument of dissolution of the Naseby Lodge, M.U., I.O.O.F. This lodge was registered under the Act of 1867 as a separate society, that Act not having provided for the registration of branches as such. The rules, however, of the Naseby Lodge stated that it should be a lodge of the Otago District, M.U., I.O.O.F., and expressed subordination to the rules of the district. An application had been made in 1881 for the registration of an instrument of dissolution, the secretary of the lodge having informed the Registrar that the reason the decision in favour of a dissolution was arrived at by the members was because the law "debarred them from appropriating a portion of the interest accruing from benefit fund investments for management expenses." The Assistant Law Officer advised that, in interpreting the words "branch society" in the 26th section of "The Friendly Societies Act, 1877," it would only be necessary "to consider whether the Naseby Lodge is a branch within the meaning of the interpretation clause." That clause read as follows:—"Branch" means any number of the members of a society under the control of a central body having a separate fund administered by themselves or by a committee of officers appointed by themselves." As the Naseby Lodge by its rules came within that interpretation, and as the District Executive refused to give the consent to the dissolution required by the 26th said section, the application was refused. A fresh application was made in 1882, after the Friendly Societies Act of 1882 was passed. But the wording of this Act also rendered the consent of the district necessary. Consequently the later application for the registration of an instrument of dissolution was refused, the district having adhered to its decision.

PROSECUTIONS.

Instructions for prosecution were issued in respect of the following societies for neglect to furnish returns in accordance with the Act:—

Court Lord Clyde, A.O.F.		Enterprise Lodge, U.A.O.D.
Ethelbert Lodge, U.A.O.D.		Hope of Dunedin Tent, I.O.R.
Perseverance Division, Sons of Temperance.		Star of Hauraki Tent, I.O.R.
Fountain of Friendship Lodge, M.U.		Good Samaritan Tent, I.O.R.
Court Star of the Dunstan, A.O.F.		Resolution Division, Sons of Temperance.

In the cases of the first three of these fines were inflicted, but the other societies undertook to furnish the returns, and the prosecution was withdrawn.

STATISTICS FOR 1881.

In addition to two tables published together with last year's report, indicating respectively the numerical progress of societies during the year 1881 and the ages of members at its close, six tables have been compiled from the returns for that year, and are appended to this report. In Table VII. are given the membership and funds for the five years ending 31st December, 1881. In this table there are at present too many omissions to make it generally valuable for purposes of comparison, but as more and more of the friendly societies in the colony avail themselves of the advantages of registration a quinquennial table will prove of very great interest. In Table VI.—Supplemental Statistics—owing to the imperfect character of the information supplied as to unregistered societies those totals which in consequence are incomplete have been put within brackets. When all the branches of registered orders and districts shall be registered, in compliance with the requirements of "The Friendly Societies Act, 1882," the returns may be expected to be more complete,

Reckoning each separate branch as a unit, and excluding grand and district lodges, the total number of bodies dealt with in the tables is 282, of which 179 were registered prior to 1st January, 1882, and 103 were unregistered at that date. The following list gives the number registered according to their respective orders:—

Manchester Unity Independent Order of Odd Fellows	...	71 Lodges.
Independent Order of Odd Fellows (American)	...	10 Lodges.
National Independent Order of Odd Fellows	...	2 Lodges.
Ancient Order of Foresters	...	55 Courts.
Ancient Order of Shepherds	...	2 Sanctuaries.
United Ancient Order of Druids	...	13 Lodges.
Loyal United Friends' Benefit Society	...	1 Lodge.
Independent Order of Rechabites	...	9 Tents.
Sons and Daughters of Temperance	...	6 Divisions.
Hibernian Australasian Catholic Benefit Society	...	7 Branches.
Railway Employés' Benefit Societies	...	2 Societies.
Isolated Local Society	...	1 Society.

In Table I. the membership is given, together with the amount of the societies' funds at the end of 1881. The total of these was £179,600, or an average of £12 7s. 8d. per member. This is only 10s. higher than the average of the previous year, but represents a somewhat greater increase in the case of older lodges,* as among those registered in 1881, and therefore appearing for the first time in this year's tables, are many which have not been long established, and which consequently possess only small funds. The average of the Sick and Funeral Funds per member was £11 0s. 4d., or 5s. higher than that of the previous year.

Table II. shows the distribution of the societies' funds as on the 31st December, 1881. Of the total amount invested £109,789 was placed at interest, and the value of land and buildings was set down as £51,926. £12,164 was cash in hand, and £5,721 represented value of goods, regalia, debts, &c.

The following statement gives in a concise form the total liabilities and assets:—

<i>Liabilities.</i>		£	<i>Assets.</i>		£
Sick and Funeral Funds	...	159,742	Investments at interest	...	109,789
Management Funds	...	14,569	Value of land and buildings	...	51,926
Other Funds and Property	...	5,289	*Cash not bearing interest	...	12,164
			Value of goods, regalia, &c.	...	4,468
			Other assets	...	1,253
		<u>£179,600</u>			<u>£179,600</u>

Table III. shows how the funds at interest were placed, with the respective rates per cent. £8,258 was in the Post-Office Savings-Bank, and £25,403 in other banks. The average interest on the latter was £4 8s. per cent. £2,585 was on deposit with companies, building societies, &c., at an average interest of 6½ per cent.; £64,277 was on mortgage of freehold property, yielding on an average £8 4s. per cent.; £6,315 in Government and municipal debentures, at £6 12s. per cent.; and £2,421 in shares in companies, &c., yielding £6 2s. per cent.; and £503 on security (principally personal) other than those above-mentioned, at £9 6s. per cent.

Table IV. deals with the Sick and Funeral Funds, giving the particulars of the annual receipts and expenditure, together with the amount of the fund at the beginning and end of the year.

The contributions to this fund amounted to £19,514 10s. 9d., being an average of £1 6s. 11d. per member. This average has not varied for three years.

The receipts from entrance and clearance fees were £1,097 9s. 3d., or 10s. 9d. per member admitted. The average for the year 1880 was 13s. 3d.

The total amount paid as sick benefits during the year was £11,242 5s. 6d., which is 15s. 6d. per member, and £5 13s. 3d. per sick member, as compared with 14s. 6d. and £5 15s. 10d. in the year 1880; and the average weekly pay, which has been nearly constant for three years, was 16s. 3d.

The funeral benefits amounted to £2,249 9s. 6d., the average benefit paid for members being £20 6s. 1d., and for members' wives, £10 12s. 10d.

The amount of levies to the District Funeral Funds was £2,837 9s. 5d., or an average of 4s. 5d. per member of societies which have a common Funeral Fund. In 1880 the average was 4s. 2d.

The total receipts of the Sick and Funeral Funds were £36,387 2s. 11d., or £2 10s. 3d. per member. The total payments were £18,447 9s. 7d., or £1 5s. 6d. per member. The expenditure, therefore, was over 50 per cent. of the receipts, and nearly 95 per cent. of members' contributions.

At the end of the year the amount of benefit funds per member varied from a minimum of 11s. 6d. (Sanctuary Star of Canterbury, A.O.S.) to £36 12s. 4d. (Ross Lodge, Hokitika District, M.U.). The general average was £10 0s. 4d., which is 5s. 1d. higher than that of the previous year.

The following table shows the number of lodges whose average benefit funds per member lay within the indicated limits on 31st December, 1881, together with the average ages of the lodges:—

Number of lodges	...	3	1	4	11	22	29	42	43	20	4
		£	£	£	£	£	£	£	£	£	£
Above	...	35	30	25	20	15	10	5	2	1	...
Less than	35	30	25	20	15	10	5	2	1
Average age		yr. m.	yr. m.	yr. m.	yr. m.	yr. m.	yr. m.	yr. m.	yr. m.	yr. m.	yr.
		29 10	11 6	18 0	17 6	15 8	18 1	12 1	7 10	3 7	4

* NOTE.—The word "lodge" is to be understood throughout as embracing all synonymous terms, as court, tent, division, &c., which are in technical use in the various societies.

pluses of which were respectively £1,019 8s. 2d. and £227 19s. 3d. The remaining courts showed deficiencies varying from £39 5s. 2d., in Court Loyal Feilding, to £1,816 17s. 11d., in Court Sir George Bowen, one of the metropolitan courts. The average surplus or deficiency per member, as well as the total surplus or deficiency, is exhibited in the following table, where the courts are arranged in the order in which they were established:—

Name of Court.	No. of Members.	Surplus.			Deficiency.			Surplus per Member.			Deficiency per Member.		
		£	s.	d.	£	s.	d.	£	s.	d.	£	s.	d.
Sir George Grey, Wellington ...	210	1,019	8	2	4	17	1
Robin Hood, Wellington ...	176	1,320	15	6	7	10	1
Little John, Marton ...	80	505	0	5	6	6	3
Roderick Dhu, Wanganui ...	72	576	16	7	8	0	3
Sir George Bowen, Wellington ...	191	1,816	17	11	9	10	3
Blenheim, Blenheim ...	94	227	19	3	2	8	6
Wairarapa, Greytown ...	80	618	8	11	7	14	7
Loyal Enterprise, Masterton ...	92	878	4	7	9	10	11
Marquis of Normanby, Carterton ...	32	246	14	7	7	14	2
Clarendon, Picton ...	64	448	17	8	7	0	3
Manawatu, Palmerston ...	98	839	17	6	8	11	5
Loyal Feilding, Feilding ...	29	39	5	2	1	7	1
William Gladstone, Gisborne ...	67	457	14	8	6	16	8
Pioneer, Tinui ...	31	319	15	4	10	15	8

The deficiencies thus exhibited are attributed by the Valuer mainly to the inadequacy of the contributions. The principal subsidiary cause he rightly holds to have been negligence in the matter of investing funds to the best advantage. The degree to which this secondary cause has been operative may be judged of to some extent by the average rate of interest realized on the total benefit funds during the five years immediately preceding the valuation date by the several insolvent lodges:—

£ s. d.		per cent.		£ s. d.		per cent.	
Court Robin Hood ...	4	3	9	Court Clarendon ...	3	19	1
„ Little John ...	5	8	6	„ Manawatu ...	1	6	3
„ Roderick Dhu ...	0	12	2	„ Loyal Feilding ...	2	17	4
„ Sir George Bowen ...	5	2	8	„ William Gladstone ...	3	10	2
„ Wairarapa ...	0	9	0	„ Pioneer (average for
„ Loyal Enterprise ...	2	17	5	four years, Court
„ Marquis of Normanby ...	0	4	0	only established
				four years)	1	14	6

As the liabilities and contributions were in this valuation discounted at 4 per cent. it is no matter for surprise, apart from the original inadequacy of the contributions, that such low rates of interest as these should have resulted in deficiencies. In Courts Blenheim and Sir George Grey the average rates were £9 14s. 2d. and £2 5s. 7d. respectively.

As already mentioned, Courts Blenheim and Sir George Grey showed surpluses. In the case of the former the Valuer attributes the result—(1) to a light sickness experience, the Court having, in the five years immediately preceding the valuation, paid for 146 weeks and 1 day of sickness, as against 420 weeks and 4 days expected by the tables; (2) to the transfer of £160 from the Management Fund to the Benefit Fund, a step the prudence of which cannot be too highly commended; and (3) to the excellent manner in which the funds of the court are invested. Indeed, taking this last circumstance into consideration, it may safely be said that, of all lodges in New Zealand which have as yet been valued, this one is in the most thoroughly sound condition, except, perhaps, the Hand and Heart Lodge of Odd Fellows, in Dunedin. In the case of Court Sir George Grey the surplus is justly attributed, not in any way to good management, but to a great increase in the value of the freehold belonging to the court—a town property which it would appear was originally granted to the court as a free gift. Moreover, the existence of the surplus is entirely contingent on the power of the court to obtain at least 4 per cent. interest on its funds,—a condition which has not been realized in the past. In neither case does the Valuer recommend that the surplus should be divided.

The recommendations of the Valuer to the insolvent lodges were to the effect that proper rates of contribution should be paid henceforth by all members, new and old, and in most cases that the sick benefits should be reduced in certain proportions for the next five years. It is much to be regretted that these recommendations do not appear to have been followed, and that, on the contrary, the valuation seems to have been received with hostility and distrust.

The valuation of the Nelson District of Foresters was made as at the 31st day of December, 1880. This district consisted of 14 courts, 8 of which were registered. The aggregate number of members was 811, 412 of whom were married and 399 single. Of these, 23 were between 18 and 20 years of age, 160 were between 20 and 25, 171 between 25 and 30, 131 between 30 and 35, 140 between 35 and 40, 109 between 40 and 45, 48 between 45 and 50, 19 between 50 and 55, 7 between 55 and 60, 2 between 60 and 65, while 1 member was between 65 and 70. The benefits assured to members consisted, as usual, of allowances in sickness and at death. Of these, the latter were uniform throughout the district, being £35 on the death of a member (£15 from the Funeral Fund and £20 from the Widow and Orphan Fund), and £10 on the death of a member's wife. The sickness benefits varied in the different courts, but the majority of them (eleven) assured £1 per week during the first *twelve** months' of sickness, 10s. per week during the next six months' of continuous sickness, and in case of illness protracted beyond eighteen months, "such sum, not exceeding 10s. per week, as the members

* In most New Zealand friendly societies full sick pay is only given during the first *six* months of continuous illness,

may decide at a summoned meeting." In Court Waireka, on the other hand, £1 per week is paid during the first *six* months', 10s. during the second six months', and 7s. afterwards; while Courts Concord and Taranaki adopt the more usual rates of £1 per week during the first six months', 10s. per week during the second six months', and 5s. afterwards.

To meet these benefits eleven of the courts charge a uniform contribution, irrespective of the age at entry, at the *grossly inadequate* rate of 2s. per lunar month. In the remaining three a graduated scale obtains, ranging from 2s. to 4s. per lunar month according to age at entry, but it appears to be only of recent introduction, besides being very inadequate at most of the ages. The total yearly contributions for benefits amounted to £1,086 16s., or, on an average, £1 6s. 9½d. per member.

As in the case of the Wellington District and of all other societies heretofore valued in terms of the Act, the present value of these contributions and liabilities was estimated on the basis of the Manchester Unity experience of 1866–70, and a rate of interest of 4 per cent. The Valuers say: "We think it may fairly be expected that the sickness and mortality amongst members of friendly societies in this colony will not differ very widely from that which has been found to prevail in the Home societies. For if on the one hand a greater number of members live to higher ages than is provided for in the tables, on the other hand there will be a corresponding increase in the number exposed to the risk of sickness, and in consequence the total sickness experienced at each age out of a given number entering is likely to be in excess."

Estimated on this basis the present values of the various benefits assured were as follow:—

Present value of sickness benefits ...	£27,221 16 2, or £33 11 4 per member.
Present value of funeral benefits to members	9,494 14 5, or 11 14 2 per member.
Present value of funeral benefits to members' wives	994 15 5, or 1 4 6 per member.

£37,711 6 0, or £46 10 0 per member.

On the other hand, the present value of the contributions receivable was £17,943 13s. 8d., or £22 2s. 6d. per member, thus leaving a net liability of £19,767 12s. 4d., or £24 7s. 6d. per member. This, therefore, is the estimated amount which the District ought to have had in hand in the form of benefit funds in order, together with the contributions receivable in the future, to meet its eventual liabilities. As a matter of fact, however, the total benefit funds of the District and the courts affiliated to it amounted only to £6,982 15s. 9d. (£6,672 being under the control of the various courts and £310 15s. 9d. under the control of the District), or £8 12s. 2d. per member, thus leaving the startlingly large deficiency of £12,784 16s. 7d., or £15 15s. 4d. per member.

Not only was the District as a whole thus ascertained to be insolvent, but the insolvency was found to attach separately to each individual court, the deficiencies ranging from £269 7s. in Court Patea (with 22 members) to £2,689 4s. 1d. in Court Robin Hood, the metropolitan court (with 82 members). The deficiency in each of the courts, as well as the average deficiency per member, is exhibited in the following table, where the courts are arranged in the order of their dispensation numbers, and therefore approximately in order of establishment:—

Name of Court.	No. of Members.	Deficiency.			Deficiency per Member.		
		£	s.	d.	£	s.	d.
Pride of the Forest, Wakapuaka	36	508	7	3	14	2	5
Robin Hood, Nelson ...	182	2,689	4	1	14	15	6
Perseverance, Motueka ...	60	984	19	6	16	8	4
Concord, Greymouth ...	96	1,676	15	0	17	9	4
Taranaki, New Plymouth ...	71	791	7	7	11	2	11
Waireka, New Plymouth ...	100	1,175	2	4	11	15	0
Unity, Havelock ...	81	1,664	13	11	20	11	0
Charleston, Charleston ...	27	436	19	9	16	3	8
Sherwood Forest, Stoke ...	28	475	9	8	16	19	8
Patea, Patea ...	22	269	7	0	12	4	10
Aorere, Collingwood ...	43	851	3	11	19	15	11
Royal Oak, Westport ...	29	622	18	7	21	9	7
Inglewood Forest, Inglewood ...	20	291	15	8	14	11	9
Inangahua, Inangahua ...	16	346	12	4	21	13	3

It will be seen that these deficiencies are much more serious than those exhibited in the case of the Wellington District already commented upon. So exceedingly grave is the position of all the courts that the Registrar deems it expedient to subjoin at full length the statement which the Valuers have given as to what have been, in their opinion, the causes of this disastrous result:—

"There can be no manner of doubt that the deficiency brought out is in a great measure due to the inadequate, and in most courts grossly inequitable, rates charged. What sickness and mortality was intended to be provided for and what rate of interest was assumed in the determination of your scales we have not been able to discover, but their inadequacy will be best seen by making comparisons of the rates charged with those required by the Manchester Unity experience. In all cases full credit has been given for the initiation fees laid down in General Rule 16, and also for the contribution that has to be paid before a member is entitled to benefits.

"Comparison of rates charged by Courts Taranaki, Concord, and Waireka for the following benefits: Sickness, 20s. per week for first six months' of sickness; 10s. per week for second six months' 5s. per week for any sickness after twelve months (in Court Waireka, 7s. per week after twelve months' sickness); death of member, £35; member's wife, £10:—

Age at Entry.	Taranaki Scale.	Concord Scale.	M.U. 4 per Cent. Scale.	Waireka Scale.	M.U. 4 per Cent. Scale.
	£ s. d.	£ s. d.	£ s. d.	£ s. d.	£ s. d.
20	1 6 0	1 6 0	1 14 2	1 6 0	1 15 1
23	1 6 0	1 6 0	1 16 6	1 6 0	1 17 7
26	1 6 0	1 14 8	1 19 0	1 6 0	2 0 3
29	1 6 0	1 14 8	2 2 5	1 6 0	2 4 0
32	1 6 0	2 3 4	2 6 0	1 6 0	2 7 10
35	1 6 0	2 3 4	2 9 7	1 6 0	2 11 7
38	1 6 0	2 12 0	2 13 6	1 6 0	2 16 0

“Comparison of the rates charged (1) by Courts Charleston and Royal Oak, and (2) by the remaining nine courts, for the following benefits: Sickness, 20s. per week for the first twelve months' sickness; 10s. per week for any sickness after; death of member, £35; member's wife, £10:—

Age at Entry.	Charleston and Royal Oak Scale.	Remaining Nine Courts' Scale.	M.U. 4 per Cent. Scale.
	£ s. d.	£ s. d.	£ s. d.
20	1 6 0	1 6 0	1 18 0
23	1 10 4	1 6 0	2 1 1
26	1 14 8	1 6 0	2 4 6
29	1 16 10	1 6 0	2 8 7
32	2 1 2	1 6 0	2 13 1
35	2 5 6	1 6 0	2 17 10
38	2 9 10	1 6 0	3 3 6

“It is clear from these comparisons that the rates charged by all the courts are inadequate even at the youngest age given, and that at the highest age the rates should be increased 144 per cent. in nine of the courts, 31 per cent. in Courts Charleston and Royal Oak, 115 in Court Waireka, 106 in Court Taranaki, and about 3 per cent. in Court Concord, always supposing that the experience of the District will be correctly represented by the Manchester Unity experience.

“Another cause of the deficiency is to be found in the low rates of interest realized, or rather credited to the Sick and Funeral Fund. (See Table B.*) As stated in the early part of this report, seven of the courts appear to have systematically violated the rules of the District and the law of the land by misappropriating† a portion of the interest of the Sick and Funeral Fund; while the members of Court Aorere have been so ignorant of their duty as to have misappropriated the whole of it. In several of the courts the amount of attention given to the proper and profitable investment of the funds seems to have been very small indeed. The fruit of all this carelessness and folly is now to be seen in the large deficiency brought out. Court Pride of the Forest is the only court which has realized rates of interest that can be considered fairly good, but had all the other courts done as well with their funds the deficiency would have been a good deal less than it is.”

The table mentioned in the foregoing extract may be summarized as follows:—

Name of Court.	Average Rate of Interest per Cent. credited to Benefit Fund.	Name of Court.	Average Rate of Interest per Cent. credited to Benefit Fund.
	£ s. d.		£ s. d.
Pride of the Forest	5 17 8	Charleston	3 8 1
Robin Hood	4 7 6	Sherwood Forest	3 3 3
Perseverance	3 6 0	* Patea	Doubtful.
Concord	2 16 7	Aorere	Nil.
Taranaki	2 15 3	Royal Oak	1 11 8
Waireka	4 0 0	Inglewood Forest	0 16 2
Unity	2 18 0	Inangahua	Nil.

After explaining the causes to which the deficiency is due, the Valuers proceed to make recommendations as to the manner in which it is to be dealt with. They urge, in the first place, an immediate revision of the scale of contributions and benefits. In the event of the District not seeing its way to making an increase in the rates of contribution, the Valuers recommend that the benefits in protracted sickness be reduced to 10s. per week during the second six months of sickness, and 5s. per week afterwards; and that the funeral benefit payable at the death of a member be reduced to £15, the extra payment of £20 from the Widow and Orphan Fund to be thus sacrificed. They point out that the adoption of this course would be to at once reduce the deficiency from £12,784 to about £3,700. Secondly, they urge that courts should pay the greatest attention to the prompt and profitable investment of the funds on first-class securities, such as first mortgages on freehold property; thirdly, that as much money as can be spared from the various management funds of the courts should be transferred to the corresponding benefit funds by way of recouping the latter for the interest wrongfully

* A summary of this table is given below.

† *I.e.*, devoting it to management expenses.

appropriated to management expenses; fourthly, that greater trouble should be taken to accurately record the numerical and financial progress of the society, and the sickness and mortality experience, with the view, amongst other things, of exciting a greater interest among members in the condition and progress of their society; and lastly, that every effort should be made to increase the membership of the courts, with the view of securing a nearer approach to an average sickness and mortality experience.

Thus both the valuations reported during the year disclose a very unsatisfactory state of affairs. Largely has this condition of things been due to an ignorance among members of the first principles of sickness and life insurance. Too commonly, in particular, is the notion entertained that because the benefit funds are increasing year by year the condition of the societies may be regarded as sufficiently satisfactory. With the view of counteracting this erroneous idea the Registrar appends hereto a table, prepared by Mr. R. P. Hardy, the eminent English actuary, showing the progress of a sickness assurance fund the contributions to which are only just sufficient to enable the society to meet its engagements. It will be seen what very large and rapid accumulations are necessary in the early years of a society, not in order to produce a surplus fund, but simply in order to enable the bare engagements of the society to be met. In the ideal society to which the table refers there is no sick pay beyond the age of 65, and no new members are supposed to enter. Where, as in all New Zealand societies, sick pay is granted throughout life, and a continuous stream of new members is kept up, it is obvious that the increase in the funds must continue for a much longer time, in order that the relatively enormous liabilities of the distant future may be successfully met. Indeed the fact that a benefit fund has increased continuously for forty or fifty years is of itself no guarantee whatever that all the members will receive the full benefits to which in the future they may become entitled.

“THE WORKING OF A SICKNESS ASSURANCE FUND.

“Suppose 1,000 persons of the age of 35 agree to form a society to secure sick-allowances up to age 65 for those that have been ill. The survivors of them must therefore contribute the sum of £1 17s. 3d. each at the beginning of every year, and those that have been sick may draw out of the funds at the end of the year 20s. for each week's illness.

“The following table shows the income, outgo, and funds in hand every year, up to the time when all the surviving members attain the age of 65. It will be noticed that the income is for the first 18 years larger than the demands, but that after that time the demands exceed the income, leaving the deficiency to be met by a draft upon the invested fund, the amount of which is finally absorbed, the last year's claims being just met.

“The society is then at an end, having accomplished its purposes.”

Age at Beginning of Year.	Number of Members Alive.	Fund at Beginning of Year.	Members' Contributions.	Interest on Investments.	Total Income.	Sickness Claims.	Balance of Income.		Fund at End of Year.	Age at End of Year.
							Excess.	Defect.		
35	1,000	Nil	1,861	56	1,917	1,012	905	...	905	36
36	991	905	1,844	82	1,926	1,024	902	...	1,807	37
37	981	1,807	1,826	109	1,935	1,042	893	...	2,700	38
38	971	2,700	1,807	135	1,942	1,063	879	...	3,579	39
39	961	3,579	1,789	161	1,950	1,091	859	...	4,438	40
40	951	4,438	1,769	186	1,955	1,116	839	...	5,277	41
41	940	5,277	1,749	211	1,960	1,149	811	...	6,088	42
42	929	6,088	1,729	235	1,964	1,186	778	...	6,866	43
43	918	6,866	1,708	257	1,965	1,230	735	...	7,601	44
44	906	7,601	1,686	279	1,965	1,278	687	...	8,288	45
45	894	8,288	1,669	299	1,968	1,332	636	...	8,924	46
46	882	8,924	1,642	317	1,959	1,391	568	...	9,492	47
47	870	9,492	1,619	333	1,952	1,452	500	...	9,992	48
48	857	9,992	1,595	348	1,943	1,517	426	...	10,418	49
49	844	10,418	1,571	360	1,931	1,584	347	...	10,765	50
50	830	10,765	1,545	369	1,914	1,651	263	...	11,028	51
51	816	11,028	1,519	376	1,895	1,721	174	...	11,202	52
52	802	11,202	1,492	381	1,873	1,782	91	...	11,293	53
53	786	11,293	1,463	383	1,846	1,879	...	33	11,260	54
54	770	11,260	1,433	381	1,814	1,966	...	152	11,108	55
55	754	11,108	1,404	375	1,779	2,055	...	276	10,832	56
56	737	10,832	1,371	366	1,737	2,151	...	414	10,418	57
57	719	10,418	1,338	353	1,691	2,262	...	571	9,847	58
58	700	9,847	1,303	335	1,638	2,386	...	748	9,099	59
59	681	9,099	1,268	311	1,579	2,522	...	943	8,156	60
60	661	8,156	1,230	282	1,512	2,667	...	1,155	7,001	61
61	640	7,001	1,191	246	1,437	2,816	...	1,379	5,622	62
62	618	5,622	1,150	203	1,353	2,972	...	1,619	4,003	63
63	595	4,003	1,107	153	1,260	3,130	...	1,870	2,133	64
64	571	2,133	1,063	96	1,159	3,292	...	2,133	Nil	65
Totals...	45,741	7,978	53,719	53,719	11,293	11,293		

These valuations have been dealt with at some length, not only on account of their immediate bearing on the condition of the two Districts mentioned, but also as affording striking illustrations of the results of neglecting to comply with the first principles on which such societies should be founded, viz., (1) the establishment of a scale of contributions adequate (if properly invested) to provide the benefits assured, and (2) the close investment of all the contributions at the highest rate of interest obtainable on first-class securities.

TRADE UNIONS.

During the year 1882 no application was received for registry under “The Trade Union Act, 1878.”

Wm. R. E. Brown, Registrar.

SCHEDULES.

SCHEDULE I.

EXPLANATION OF PRINCIPAL CHANGES MADE BY "THE FRIENDLY SOCIETIES ACT, 1882."

(Circular.)

SIR,—

Registrar-General's Office, Wellington, 13th October, 1882.

I have the honour to draw your attention to the fact that an Act of Parliament has been passed during the session of 1882 consolidating and slightly amending the law relating to friendly societies, and to lay before you a brief statement and explanation of the principal changes which are embodied in it.

SECTION 10 (1, *a*).—By section 10 (1, *a*) of the new Act the Registrar is empowered to cancel the registration of a society or branch, if he thinks fit, on proof to his satisfaction that it has less than seven members. Experience has shown that where a society or branch has a very small number of members it is difficult, if not impossible, to obtain the services of competent officers, and that the returns and documents required by the Act are in danger of being negligently and inefficiently prepared. Moreover no society with a very limited number of contributors can be expected to meet its engagements for the payment of sick and funeral benefits; and as, by section 10 of the Act of 1877, and by section 9 of the Act of 1882, seven is fixed as the minimum number of members of a society making application for registration, it is, therefore, consistent with this that the same number should be fixed as a minimum for a society remaining on the register. It must not be inferred, however, that a society with a small number of members, though exceeding seven, can be expected to work safely.

SECTION 12 (1, *e*).—By section 12 (1, *e*) it is rendered necessary that societies, if electing to be valued by an Actuary appointed by the Registrar, should send to the Registrar, in advance, the fee required for such valuation.

SECTION 12 (4).—The 4th subsection of the 12th section is one of a most important nature. It has been one of the unfortunate consequences of the non-recognition of the peculiar constitution of the great affiliated orders in the Acts of 1856 and 1867 that a large number of lodges and courts which are, as a matter of fact, branches of registered societies, are either not registered at all, or are registered as independent societies. This being so, a doubt has arisen whether the annual return required to be furnished, and the valuation required to be made, by a registered "district" of one of the affiliated orders, are to be understood as including returns and valuations respectively of all the lodges comprised in that district, whether registered as branches, as separate societies, or not at all. The spirit of the Act of 1877 clearly required that this comprehensive sense should be attached to the provisions referred to; for the annual return, and still more the valuation of a "district," must be fatally incomplete unless all its lodges are taken into account. Section 12 (4) of the new Act, therefore, explicitly provides that returns and valuations relating to districts of the affiliated orders shall be *complete* in the sense that they shall include *all* lodges (whether registered as branches, as separate societies, or not at all) which are, in fact, affiliated to such districts. The effect of this provision is also to throw more distinctly on the district secretary the responsibility of making these complete returns to the Registrar, and, as a consequence, to render him liable for a default if he should neglect to furnish them. To enable such complete returns and valuations to be made it is also provided that lodge secretaries shall furnish the district secretary with every assistance that may be necessary to enable the returns to be supplied and the valuations to be made. Section 12 (6) renders it an offence under the Act if any registered branch wilfully fails to send any return or document, or wilfully neglects or refuses to furnish any information, required for the purposes of the Act by the Registrar or other person authorized under the Act.

SECTION 12.—Societies are, under the new Act, relieved from the duty of furnishing quinquennial returns of sickness and mortality, all the information formerly required in quinquennial returns being now supplied from year to year in the return specified in the second half of section 12 (1, *d*). The obligation to furnish the last-mentioned return is now expressly limited to friendly societies, to the exclusion of cattle insurance societies, benevolent societies, working men's clubs, and specially-authorized societies.

SECTION 14 (5).—Returns to District Land Registrars are no longer required to include the names of treasurers, but only of trustees, the latter being the only persons in whom the property of a registered society or branch is or can be vested.

SECTION 14 (10).—The penalty for fraud and misappropriation of funds, and the obligation to make restitution, are now expressly annexed to the offence of applying to management or medical expenses, except on the authority of a Valuer's report made in accordance with the Act, any moneys (including interest) belonging to a benefit fund. The person so misapplying the funds becomes liable, not only to a heavy penalty, but also to the repayment of the money so misapplied. A treasurer or secretary effecting such a misappropriation will *not* be relieved of his liability to punishment and to make restitution even if his act is dictated to him by a general meeting or is authorized by the rules of his society or branch.

SECTION 16.—The statutory provisions respecting the dissolution of registered societies are made capable of being extended to branches, if the central body of the society (*i.e.*, the district executive) consents to have them so extended.

SECTION 16 (7, *c*).—In any case, however, the dissolution of a branch in an illegal manner (*i.e.*, in a manner contrary to the rules and authority of the society of which it is a branch) renders every person aiding or abetting such dissolution liable to three months' imprisonment. Lodges or courts

registered as branches cannot dissolve except with the consent of their respective districts, or in accordance with the laws of their district or order, and any violation of these conditions is equivalent to a violation of the Act. Such an illegal dissolution would also involve some of the officers in the punishment imposed by section 14 (10) for misappropriation.

SECTION 18 (2).—Section 18 (2) makes it obligatory upon registered societies to take the necessary steps for the registration of every existing branch not previously registered, as well as of every new branch; for this purpose, sending to the Registrar notice of its establishment, the name of the place where it is established, a list of the names of trustees and officers to sue and be sued, and a statement whether or not the rules of such branch are identical with those of the other branches of the society, and, if not so, a copy of the rules (if any) of such branch.

SECTION 18 (4).—Registration of branches is rendered easier than heretofore because by virtue of section 18 (4) the necessity of separate lodge rules, *i.e.*, of lodge rules distinct from the rules of the district, is dispensed with, *provided always that the district rules make adequate provision for all matters relating to lodges*. In cases where the district was registered before the Act of 1877 came into force, and where a *complete* amendment of rules has not been since registered, it will usually be found that there is not adequate provision in respect of lodge matters. In such cases, therefore, if it is desired that any benefit be derived from this facility for registration, it will be needful for the district to register a sufficient amendment of rules to meet the necessary requirements. It is important to observe that the registration of a lodge as a branch is now no longer dependent on the consent of the lodge itself, except where the lodge is registered as a separate society, as the duty of taking steps towards that end is in all other cases absolutely thrown upon the district.

SECTION 28.—The important privilege accorded by section 21 of the Act of 1877 to a dissatisfied minority of the members of a registered society of petitioning the Registrar to authorize either an inspection or an extraordinary meeting of the society is extended, by section 28 of the new Act, to the case of registered branches, provided that the central body of the society consents to such extension. Hitherto this privilege has been confined to the case of bodies registered as separate societies.

SECTION 29.—All officers, both of registered societies, and of the lodges, courts, &c., affiliated to registered districts, are required by the new Act to become bound with one surety or else to give the security of a guarantee society, *whether the rules of the society or branch require it or not*. But the *amount* of such bond or security is left to the discretion of societies and branches respectively. The necessary steps should at once be taken to give effect to this provision.

Societies and branches are recommended to obtain copies of the new Act, which may be procured from the Government Storekeeper at a charge of ninepence.

I have, &c.,

WM. R. E. BROWN,

Registrar of Friendly Societies.

The Secretary —————

SCHEDULE II.

PAPER OF TEST QUESTIONS WHICH HAVE BEEN SUBMITTED TO APPLICANTS FOR THE OFFICE OF VALUER.

1. To what sum will £15 accumulate in ten years at 7 per cent. compound interest? Explain each step of your process. Explain what is meant by the present value of an annuity certain.
2. According to Mr. Ratcliffe's latest mortality table, out of 100,000 persons living at age 18 half will die before they reach the age of 65. Yet the "expectation of life" at age 18 was, not between 46 and 47 years, but between 42 and 43 years. Explain how this is possible. On what data was this mortality table based?
3. The probability that Smith will remain a member of his court at the end of ten years from the present date is two-thirds. There is one chance in eight of his dying in the interval. Estimate the probability of his seceding from the court during the interval.
4. What is the present value at age 25 of a sick benefit of £1 per week during life according to Mr. Ratcliffe's sickness and mortality tables, interest being reckoned at 4 per cent.? Would it be more dangerous to reckon interest at 5 per cent. in the case of old members or in that of young members, and why?
5. What items of information respecting a society are absolutely indispensable before it can be actuarially valued? In the case of each item explain why it is necessary.
6. How would you compare the actual sickness-experience of a lodge during five years of its existence with its "expected" experience? Illustrate your answer by a numerical example. Where would you expect the divergence to be greater, in the experience of acute sickness or in that of chronic sickness? How does this bear on the question as to the desirableness of "district reduced sick-pay funds"?
7. How does the recent experience collected by Mr. Neison from the records of the Ancient Order of Foresters compare with the tables published by his father and by Mr. Ratcliffe? What do Mr. Neison's researches show as to the relative health of those who secede from friendly societies and those who remain in?
8. What do you mean by the "net liability" of a lodge? How would you determine the present value of the future contributions, and under what circumstances would you have to take precautions to eliminate negative values from your calculations. Why must such values be eliminated?
9. On what principles would you deal with a surplus brought out by a valuation?
10. Explain how you would value the funeral liabilities of a "district" the funeral fund of which was provided by a fixed contribution from every member of every court. How would your estimate of these liabilities affect your view as to the solvency or otherwise of each particular court?

SCHEDULE III.

LIST OF REGISTERED SOCIETIES, WITH THEIR REGISTERED BRANCHES, AS ON THE 31ST DECEMBER, 1882.

I. MANCHESTER UNITY INDEPENDENT ORDER OF ODD FELLOWS.

- | | |
|---|---|
| <p>Reg. No.</p> <p>13. <i>Auckland District</i>—Auckland.</p> <ol style="list-style-type: none"> 1. Howick Lodge, Howick. 2. Charles Bruce Lodge, Thames. 3. Good Intent Lodge, Auckland. 4. Waikato Lodge, Thames. 5. Gisborne Lodge, Gisborne. 6. Whangarei Lodge, Whangarei. 7. Franklin Lodge, Otahuhu. 8. Ponsonby Lodge, Ponsonby. <p>19. Fountain of Friendship Lodge—Auckland.</p> <p>79. Alexandra Lodge—Alexandra.</p> <p>81. Duke of Cambridge Lodge—Cambridge.</p> <p>107. Parnell Lodge—Parnell.</p> <p>196. <i>Hawke's Bay District</i>—Napier.</p> <ol style="list-style-type: none"> 1. Meanee Lodge, Taradale. 2. Abbotsford Lodge, Waipawa. 3. Clive Lodge, Clive. 4. Hastings Lodge, Hastings. 5. Victoria Lodge, Porangahau. 6. Tavistock Lodge, Waipukurau. 7. Woodville Lodge, Woodville. <p>93. <i>New Plymouth District</i>—New Plymouth.</p> <ol style="list-style-type: none"> 1. Excelsior Lodge, New Plymouth. <p>125. Egmont Lodge—New Plymouth.</p> <p>138. Wanganui Lodge—Wanganui.</p> <p>7. <i>Wellington District</i>—Wellington.</p> <p>22. Antipodean Lodge—Wellington.</p> <p>63. Rose of the Valley Lodge—Lower Hutt.</p> <p>126. Britannia Lodge—Wellington.</p> <p>77. <i>Marlborough District</i>—Blenheim.</p> <ol style="list-style-type: none"> 1. Marlborough Lodge, Blenheim. 2. Renwick Lodge, Renwick. <p>25. <i>Nelson District</i>—Nelson.</p> <ol style="list-style-type: none"> 1. Howard Lodge, Nelson. <p>41. Nelson Lodge—Nelson.</p> <p>109. Travellers' Rest Lodge—Richmond.</p> <p>92. <i>North Westland District</i>—Reefton.</p> <ol style="list-style-type: none"> 1. Reefton Lodge, Reefton. 2. Westport Lodge, Westport. 3. Charleston Lodge, Charleston. 4. Alpine Lodge, Lyell. | <p>Reg. No.</p> <p>40. <i>Hokitika District</i>—Hokitika.</p> <ol style="list-style-type: none"> 1. Hokitika Lodge, Hokitika. 2. Albert Lodge, Kumara. 3. Waimea Lodge, Stafford. <p>27. Greymouth Lodge—Greymouth.</p> <p>45. Ross Lodge—Ross.</p> <p>170A. <i>Ashley District</i>.</p> <ol style="list-style-type: none"> 1. Leithfield Lodge, Leithfield. 2. Cust Lodge, Cust. 3. Woodend Lodge, Woodend. 4. Ohoka Lodge, Ohoka. 5. Oxford Lodge, Oxford. 6. Amberley Lodge, Amberley. 7. Sefton Lodge, Sefton. 8. Waikari Lodge, Waikari. 9. Rangiora Lodge, Rangiora. 10. Nil Desperandum Lodge, East Oxford. <p>18. <i>North Canterbury District</i>—Christchurch.</p> <ol style="list-style-type: none"> 1. Volunteer Lodge, Sydenham. 2. Perseverance Lodge, Woolston. 3. Ashburton Lodge, Ashburton. 4. Benevolent Lodge, Christchurch. 5. Star of Waltham Lodge, Sydenham. 6. Waterton Lodge, Waterton. 7. South Rakaia Lodge, South Rakaia. 8. Kaiapoi Lodge, Kaiapoi. <p>16. City of Christchurch Lodge—Christchurch.</p> <p>5. <i>Lyttelton District</i>—Lyttelton.</p> <ol style="list-style-type: none"> 1. Dawn of Hope Lodge, Little River. 2. Hand of Friendship Lodge, Okain's Bay. 3. Timaru Lodge, Timaru. 6. City of Norwich Lodge—Lyttelton. <p>31. *Arowhenua Lodge—Temuka.</p> <p>123. Good Intent Lodge—Akaroa.</p> <p>23. <i>Otago District</i>—Dunedin.</p> <ol style="list-style-type: none"> 1. Outram Lodge, Outram. 2. Albion Lodge, Dunedin. 3. Alexandra Lodge, Port Molyneux. 4. Prince of Wales Lodge, Port Chalmers. 5. Tapanui Lodge, Tapanui. 6. Roxburgh Lodge, Roxburgh. 7. Prince Alfred Lodge, Hawkesbury. 8. Dunedin Lodge, Dunedin. <p>18. Waitahuna Lodge, Waitahuna.</p> <p>19. Blue Spur Lodge, Blue Spur.</p> <p>20. Mosgiel Lodge, Mosgiel.</p> <p>21. Mount Wendon Lodge, Waikaia.</p> <p>22. Caversham Lodge, Caversham.</p> <p>61. Naseby Lodge—Naseby.</p> <p>64. <i>Invercargill District</i>—Invercargill.</p> <ol style="list-style-type: none"> 1. Shamrock, Rose, and Thistle Lodge, Invercargill. 2. St. George Lodge, Invercargill. |
|---|---|

MANCHESTER UNITY OF ODD FELLOWS—continued.

- Otago District, Dunedin—continued.*
9. Waipori Lodge, Waipori.
 10. Palmerston Lodge, Palmerston South.
 11. Dalton Lodge, Balclutha.
 12. Lake Wakatipu Lodge, Queenstown.
 13. Cromwell Lodge, Cromwell.
 14. Hand and Heart Lodge, Dunedin.
 15. Oamaru Lodge, Oamaru.
 16. Band of Friendship Lodge, Kakanui.
 17. Tuapeka Pioneer Lodge, Lawrence.

12. Alfred Lodge, Oamaru.
15. Pioneer of Southland Lodge, Invercargill.
16. Leith Lodge, Dunedin.
17. Star of Auckland Lodge, Auckland.
18. †Halswell Lodge, Halswell.
19. Victoria Lodge, Geraldine.
20. Prebbleton Lodge, Prebbleton.
21. Alma Lodge, Wyndham.

II. INDEPENDENT ORDER OF ODD FELLOWS (AMERICAN).

- | | |
|---|---|
| <p>146. <i>Independent Order of Odd Fellows of New Zealand</i>—Dunedin.</p> <ol style="list-style-type: none"> 1. Pioneer Lodge, Dunedin. 2. Star of Canterbury, Timaru. 4. Alexandrovna Lodge, Temuka. 5. Unity Lodge, South Dunedin. 6. Southern Cross Lodge, Wellington. 10. Winchester Lodge, Winchester. | <ol style="list-style-type: none"> 12. Alfred Lodge, Oamaru. 15. Pioneer of Southland Lodge, Invercargill. 16. Leith Lodge, Dunedin. 17. Star of Auckland Lodge, Auckland. 18. †Halswell Lodge, Halswell. 19. Victoria Lodge, Geraldine. 20. Prebbleton Lodge, Prebbleton. 21. Alma Lodge, Wyndham. |
|---|---|

III. NATIONAL INDEPENDENT ORDER OF ODD FELLOWS.

- | | |
|--|---|
| <p>160. <i>Auckland Provincial District</i>—Auckland.</p> <ol style="list-style-type: none"> 1. Auckland Pioneer Lodge, Auckland. | <ol style="list-style-type: none"> 2. United Brothers Lodge, Newton. |
|--|---|

IV. ANCIENT ORDER OF FORESTERS.

- | | |
|--|--|
| <p>17. <i>Auckland District</i>—Auckland.</p> <ol style="list-style-type: none"> 1. Court City of Auckland, Auckland. 2. Eureka, Auckland. 3. Zealandaia, Auckland. 4. Robin Hood, Panmure. 5. Nil Desperandum, Newton. | <ol style="list-style-type: none"> 6. Court Royal Oak, Tauranga. 7. " Pride of Onehunga, Onehunga. 8. " Pride of the North, Grahamstown. 9. " Star of the South, Otahuhu. 10. " Pride of Newmarket, Auckland. 85. Court Pride of Parnell—Auckland. |
|--|--|

* On the 7th January, 1881, the district decided to close the lodge, but its registration has not yet been cancelled.

† Since amalgamated with the Addington Lodge.

LIST OF REGISTERED SOCIETIES, ETC.—*continued.*

- | | |
|--|--|
| <p>Reg. No.
150. <i>Hawke's Bay District</i>—Napier.
1. Court Sir Charles Napier, Napier.
2. " Captain Cook, Napier.
3. " Sir Henry Havelock, Havelock.
4. " Robin Hood, Port Ahuriri.
5. " Ruahine, Waipukurau.
6. " Lord Clyde, Wairoa.
7. " Heretaunga, Hastings.</p> <p>144. <i>Wellington District</i>—Wellington.
1. Court Robin Hood, Wellington.
2. " Sir George Bowen, Wellington.
4. " Clarendon, Picton.
5. " Manawatu, Palmerston North.
6. " Loyal Feilding, Feilding.
7. " William Gladstone, Gisborne.
8. " Pioneer, Tinui, Whareama.
9. " Roderick Dhu, Wanganui.
10. " Blenheim, Blenheim.
11. " Loyal Enterprise, Masterton.
12. " Marquis of Normanby, Carterton.
13. " Little John, Marton.
14. " Wairarapa, Greytown.
15. " Egmont, Opunake.</p> <p>34. Court Sir George Grey—Wellington.
65. Wellington District Widow and Orphan Fund—Wellington.</p> <p>4. <i>Nelson District</i>—Nelson.
1. Court Pride of the Forest, Wakapuaka.
2. " Concord, Greymouth.
3. " Robin Hood—Nelson.</p> <p>54. Court Patea—Patea.
55. " Waireka—New Plymouth.
91. " Unity—Havelock.
129. " Perseverance—Motueka.
131. " Sherwood Forest—Stoke.</p> <p>67. Court Waimea—Stafford.</p> | <p>Reg. No.
28. <i>United Canterbury District</i>—Christchurch.
1. Court Pride of Courtenay, Courtenay.
2. " Thistle of the Forest, Sydenham.
3. " Star of Ashburton, Ashburton.
4. " Woodford, Kaiapoi.
5. " Pride of Richmond, Richmond.
6. " Springfield, Springfield.
2. Court Star of Canterbury—Christchurch.
143. " Queen of the Isles—Lyttelton.
139. United Canterbury District Widow and Orphan Fund—Christchurch.</p> <p>10. <i>United Otago District</i>—Dunedin.
1. Court Enterprise, Dunedin.
2. " Pride of Dunedin, Dunedin.
3. " Pride of Oamaru, Oamaru.
4. " Royal Oak of Kawarau, Bannockburn.
5. " Robin Hood, Port Chalmers.
6. " Hope, Herbert.
7. " Roxburgh, Roxburgh.
8. " St. Andrew, Caversham.
9. " Tapanui, Tapanui.
10. " Pride of the Forest, Winton.
11. " Pride of Alexandra, Alexandra.
12. " Bruce, Milton.
13. " Pride of the Lake, Queenstown.
14. " Excelsior, Mornington.
15. " Pride of the Leith, Dunedin.
16. " Havelock, Waitahuna.
17. " Star of the South, Invercargill.</p> <p>70. Court Star of the Dunstan—Clyde.
114. " Star of Tuapeka—Lawrence.</p> <p>88. " Coromandel—Coromandel.
35. " Southern Cross—Timaru.
200. " Foresters' Pride—Waimate.</p> |
|--|--|

V. ANCIENT ORDER OF SHEPHERDS.

- | | |
|---|---|
| 11. Sanctuary Sir George Grey—Wellington. | 173. Sanctuary Star of Canterbury—Christchurch. |
|---|---|

VI. UNITED ANCIENT ORDER OF DRUIDS.

- | | |
|---|--|
| <p>152. Pioneer Lodge—Christchurch.
155. Hope of St. Albans Lodge—Christchurch.
158. Oak of Sydenham Lodge—Sydenham.
159. Mistletoe Lodge—Christchurch.
164. Lyttelton Hearts of Oak Lodge—Lyttelton.
166. Enterprise Lodge—South Dunedin.
167. Ethelbert Lodge—Springton.
168. Otago Lodge—Dunedin.
171. Ivanhoe Lodge—Dunedin.
174. Star of the West Lodge—Greymouth.
177. Excelsior Lodge—Wellington.
178. Star of New Zealand Lodge—Lower Hutt.</p> | <p>181. Bud of Hope Lodge, Rangiora.
184. Perseverance Lodge—Spreydon.
187. Gladstone Lodge—Dunedin.
188. Athelstan Lodge—Christchurch.
189. Royal Oak Lodge—Caversham.
191. Oxford Lodge—West Oxford.
192. Acorn Lodge—Invercargill.
193. Campbell Lodge—Christchurch.
194. Waikiwi Lodge—Waikiwi.
195. Star of Anglesea Lodge—Lincoln.
199. Timaru Lodge—Timaru.
201. Anchor Lodge—Woolston.</p> |
|---|--|

VII. LOYAL UNITED FRIENDS' BENEFIT SOCIETY.

153. Reliance Lodge—Auckland.

VIII. INDEPENDENT ORDER OF RECHARITES.

- | | |
|---|--|
| <p>190. <i>New Zealand District</i>—Thames.
1. Hope of Auckland Tent, Auckland.
2. Eden Tent, Newmarket.
3. Northern Star Tent, Aratapu.
4. Star of Hauraki Tent, Thames.</p> <p>110. <i>New Zealand Central District</i>, Wellington.
1. Good Samaritan Tent, Timaru.
2. Murihiku Tent, Invercargill.
3. Scandia's Hope Tent, Norsewood.
4. Hope of Woodville Tent, Woodville.</p> | <p>5. Hope of Wellington Tent, Wellington.
6. Hope of Dunedin Tent, Dunedin.
7. Pride of Christchurch Tent, Christchurch.
8. Perseverance Tent, Wellington.
9. Bud of Promise Tent, Nelson.
10. Unity Tent, New Plymouth.
11. Hope of Ormondville Tent, Ormondville.
12. Masterton Tent, Masterton.
13. Excelsior Tent, Waipukurau.</p> <p>93. Star of Hope Tent—Hokitika.</p> |
|---|--|

IX. SONS AND DAUGHTERS OF TEMPERANCE OF AUSTRALASIA.

- | | |
|--|--|
| <p>170. <i>Grand Division of New Zealand</i>—South Dunedin.
2. Helpmate Division, Ashburton.
4. Resolution Division, Rangiora.
5. Try-Again Division, Woodend.</p> <p>112. Perseverance Division—Christchurch.</p> | <p>118. Antidote Division—Dunedin.
147. Progress Division—Kaiapoi.
156. Ray of Hope Division—Greymouth.
157. Dawn of Light Division—Dunedin.</p> |
|--|--|

LIST OF REGISTERED SOCIETIES, ETC.—*continued.*

X. HIBERNIAN AUSTRALASIAN CATHOLIC BENEFIT SOCIETY.

Reg. No.	Reg. No.
83. Grahamstown Branch—Thames.	117. St. Joseph's Branch—Dunedin.
84. Hokitika Branch—Hokitika.	123. Greenstone Branch—Kumara.
99. Waimea Branch—Stafford.	145. Auckland Branch—Auckland.
100. Charleston Branch—Charleston.	

XI. NEW ZEALAND HIBERNIAN CATHOLIC BENEFIT SOCIETY.

198. Executive Directory—Christchurch.	3. St. Patrick's Branch, Christchurch.
1. St. Joseph's Branch, Christchurch.	4. Invercargill „ Invercargill.
2. St. John's „ Leeston.	5. St. Patrick's „ Lawrence.

XII. PROTESTANT ALLIANCE FRIENDLY SOCIETY OF AUSTRALASIA.

197. Grand Lodge—Thames.	4. Wickliffe Lodge, Napier.
1. Prince of Wales Lodge, Thames	5. John Knox „ Wellington.
2. Pioneer Lodge, Dunedin.	6. Alexandra „ Auckland.
3. Excelsior „ Green Island.	7. Victoria „ Timaru.

XIII. RAILWAY BENEFIT SOCIETIES.

148. New Zealand Railways Employés' Benefit Society, Christchurch Branch—Christchurch.	154. New Zealand Railways Employés Benefit Society, Invercargill Branch—Invercargill.
	161. Otago Railways Employés Benefit Society, Dunedin.

XIV. MISCELLANEOUS FRIENDLY SOCIETIES.

101. Kaeo and Whangaroa Friendly Society—Kaeo.	183. Grey Valley Accident Relief Fund—Brunnerton.
149. New Zealand Prudential Assurance Society—Auckland.	

XV. BENEVOLENT SOCIETY.

163. Southland Benevolent Institute—Invercargill.

XVI. WORKING-MEN'S CLUBS.

151. Wellington Working-Men's Club and Literary Institute—Wellington.	175. Invercargill Working-Men's Club and Mutual School of Arts—Invercargill.
162. Christchurch Working-Men's Club and Mutual School of Arts—Christchurch.	176. Winton Working-Men's Club—Winton.
172. *North Waimate Working-Men's Club and Mutual School of Arts—Waimate.	179. East Road Working-Men's Club, Invercargill.
	180. Dipton Working-Men's Club—Dipton, Invercargill.
	182. *Limehills Working-Men's Club—Limehills, Winton.
	186. Greytown Working-Men's Club—Greytown.

XVII. SPECIALLY-AUTHORIZED SOCIETIES.

169. <i>Grand Lodge of New Zealand of the Independent Order of Good Templars—Dunedin.</i>	40. Second-to-None Lodge, Pigeon's Bay.
1. Pioneer Lodge, Dunedin.	41. Hope of Brunnerton Lodge, Brunnerton.
2. Aggressive Lodge, Blenheim.	42. Woodstock Lodge, Woodstock.
3. Dauntless Lodge, Christchurch.	43. Hope to Prosper Lodge, Sawyer's Bay.
4. Hope of Christchurch Lodge, Christchurch.	44. New River Pioneer Lodge, Dunganville.
5. Pioneer Lodge, Addington.	45. Crystal Fountain Lodge, Waihoia.
6. Pioneer Lodge, Wellington.	46. Pride of Maheno Lodge, Maheno.
7. Star of South Canterbury Lodge, Waimate.	47. Victory Lodge, No. Town.
8. Star of Hope Lodge, Oamaru.	48. Victoria Lodge, Noble's.
9. Loyal Nelson Lodge, Nelson.	49. Grey Valley Lodge, Ahaura.
10. Queenstown Lodge, Queenstown.	50. Kumara Lodge, Kumara.
11. Golden Arrow Lodge, Arrowtown.	51. New Life Lodge, Duvauchelle's Bay.
12. West Coast Pioneer Lodge, Greymouth.	52. Northern Star Lodge, Kaiapoi.
13. Good Intent Lodge, Akaroa.	53. Rock of Freedom Lodge, Ashley Bank.
14. Pearl of Peace Lodge, Wellington.	54. Hearts and Homes Lodge, Orepuki.
15. Starlight of the Valley Lodge, Newtown.	55. Unity Lodge, Macetown.
16. Pride of Waitati Lodge, Waitati.	56. Salem Lodge, Swannanoa.
17. Robert Bruce Lodge, Bannockburn.	57. Dawn of Peace Lodge, Ashburton.
18. Star of the East Lodge, Ashburton.	58. Star of Sefton Lodge, Sefton.
19. Hope of Westport Lodge, Westport.	59. True Blue Lodge, Waitahuna.
20. Charleston Lodge, Charleston.	60. Advance Lodge, Cust.
21. Haste to the Rescue Lodge, Havelock.	61. Eagle Lodge, Dillman's Town.
22. Hope of Roxburgh Lodge, Roxburgh.	62. Hope of Highcliffe Lodge, Highcliffe.
23. Transit Lodge, East Oxford.	63. Hope of Leeston Lodge, Leeston.
24. Reefton Fraternal Lodge, Reefton.	64. Hope of Springfield Lodge, Springfield.
25. Tapanui Lodge, Tapanui.	65. Clearbrook Lodge, Waterton.
26. Normanby Lodge, Nelson.	66. St. Helena Lodge, Greymouth.
27. Loyal Collingwood Lodge, Collingwood.	67. Pride of Sydenham Lodge, Sydenham.
28. Hope of St. Bathans Lodge, St. Bathans.	68. Phoenix Lodge, Masterton.
29. Minerva Lodge, Blackstone Hill.	69. North Star Lodge, Kaikoura.
30. Pride of Hawke's Bay Lodge, Port Ahuriri.	70. Will and the Way Lodge, Tinwald.
31. Premier Lodge, Hokitika.	71. Rising Sun Lodge, View Hill.
32. Hope of Stafford Lodge, Stafford.	72. Pride of Brookside Lodge, Brookside.
33. Providence Lodge, Courtenay.	73. Mount Fyfe Lodge, Mount Fyfe.
34. Eureka Lodge, Drybread.	74. Olive Branch Lodge, Wellington.
35. Golden Stream Lodge, Alexandra, Otago.	75. Hope of Little Akaloa Lodge, Little Akaloa.
36. Hope of Goldsborough Lodge, Goldsborough.	76. Hearts and Hands Lodge, Lumsden.
37. New Era Lodge, Purakanui.	77. Pride of Mount Grey Lodge, Mount Grey.
38. Hope of Greenstone Lodge, Greenstone.	78. St. Dunstan Lodge, Clyde.
39. Break of Day Lodge, Anderson's Bay.	79. Determination Lodge, Dunsandel.
	80. Hope of Stoke Lodge, Stoke.

* These societies were discontinued in 1882, but the cancellation of their registration did not take place till 1883.

LIST OF REGISTERED SOCIETIES, ETC.—*continued.*SPECIALLY-AUTHORIZED SOCIETIES—*continued.*

Reg. No.		Reg. No.	
169.	<i>Grand Lodge of New Zealand of the Independent Order of Good Templars, Dunedin—continued.</i>	95.	Union of Otago Temple, Dunedin.
81.	Princess Alice Lodge, Waikaia.	96.	St. John's Lodge, Wellington.
82.	Norden's Haab Lodge, Napier.	97.	Home of Peace Lodge, Totara Flat.
83.	Star of North Invercargill Lodge, Invercargill.	98.	Star of the Forest Lodge, One-Tree Point.
84.	Hope of Fernside Lodge, Fernside.	99.	Southern Star Lodge, Wanganui.
85.	Southern Cross Lodge, Invercargill.	100.	Crystal Spring Lodge, Blenheim.
86.	Guiding Star Lodge, Dunedin.	101.	Star of Patea Lodge, Patea.
87.	Palmerston Lodge, Palmerston.	102.	Unity Degree Temple, Ashburton.
88.	Hope of Mornington Lodge, Mornington.	103.	Safe Retreat Lodge, Ashburton.
89.	Akaroa Hope Lodge, Akaroa.	104.	Lily of the Valley Lodge, North Dunedin.
90.	Sacred Stream Lodge, Taitapu.	105.	Hope of Gore Lodge, Gore.
91.	Undaunted Lodge, Owake.	106.	Bushman's Pride Lodge, Alford Forest.
92.	St. Andrew's Lodge, Christchurch.	107.	Hope of Wakefield Lodge, Wakefield.
93.	Welcome Retreat Lodge, Geraldine.	108.	Pride of Dunedin Lodge, Dunedin.
94.	Loyal Marine Lodge, Nelson.	109.	Hope of Hilton Lodge, Hilton.
		185.	Invercargill Total Abstinence Society—Invercargil

SCHEDULE IV.—SUMMARY OF VALUATIONS made under the Friendly Societies Acts.

Name of Society and Branch.	Where Established.	When Established.	Date of Valuation.	Number of Members.	Present Value of Benefits.	Present Value of Contributions.	Net Liability.	Amount of Benefit Funds.	Surplus.	Deficiency.	Annual Interest (Average for Five Years) credited to Benefit Funds.
					£ s. d.	£ s. d.	£ s. d.	£ s. d.	£ s. d.	£ s. d.	Per cent.
MANCHESTER UNITY INDEPENDENT ORDER OF ODD FELLOWS.											
<i>Auckland District—</i>											
Charles Bruce Lodge ...	Thames ...	1865	31 Dec., 1878	80	3,088 18 5	2,238 13 0	850 5 5	1,161 11 5	311 6 0*	...	4 6 5
<i>Nelson District—</i>											
Nelson Lodge ...	Nelson ...	1844	31 Dec., 1880	221	10,346 15 0	4,887 7 0	5,459 8 0	2,712 0 9	...	2,747 7 3	6 11 6
Howard Lodge ...	" ...	1847	"	198	8,760 1 4	4,055 13 0	4,704 8 4	3,557 13 5	...	1,186 14 11	5 8 5
Travellers' Rest Lodge ...	Richmond ...	1847	"	72	3,097 11 0	1,501 7 7	1,596 3 5	816 3 8	...	779 19 9	4 4 1
Mansion of Peace Lodge ...	Wakefield ...	1859	"	79	3,081 0 7	1,750 11 8	1,330 8 11	734 19 8	...	605 9 3	3 18 5
General Cameron Lodge ...	Wainea ...	1865	"	54	2,241 18 0	1,155 17 4	1,086 0 8	271 14 11	...	814 5 9	4 7 9
Widow and Orphan Fund ...	Nelson ...	1865	"	[624]	6,970 16 9	2,668 5 8	4,302 11 1	1,177 16 10	...	3,124 14 3	7 10 3
Total of District	624	34,498 2 8	16,019 2 3	18,479 0 5	9,270 9 3	...	9,208 11 2	...
<i>Hokitika District—</i>											
Hokitika Lodge ...	Hokitika ...	1866	31 Dec., 1878	164	7,848 9 2	3,208 11 6	4,639 17 8	2,649 15 4	...	1,990 2 4	4 6 9
Ross Lodge ...	Ross ...	1867	"	65	3,120 12 8	1,290 18 0	1,829 14 8	1,468 17 11	...	360 16 9	4 3 2
Wainea Lodge ...	Stafford ...	1867	"	45	2,121 16 11	898 10 7	1,223 6 4	1,087 1 5	...	166 4 11	5 10 4
Greymouth Lodge ...	Greymouth ...	1867	"	114	5,362 10 8	2,386 13 0	3,075 17 8	1,920 14 10	...	1,155 2 10	3 9 11
Goldsbrough Lodge ...	Goldsbrough ...	1870	"	33	1,495 6 11	669 16 7	825 10 4	38 11 10	...	786 18 6	3 13 10
Albert Lodge ...	Kumara ...	1871	"	74	2,965 8 8	1,614 3 0	1,353 5 8	320 16 2	...	1,032 9 6	1 12 1
Total of District	495	22,914 5 0	9,966 12 8	12,947 12 4	7,455 17 6	...	5,491 14 10	...
<i>Otago District—</i>											
Hand and Heart Lodge ...	Dunedin ...	1848	31 Dec., 1879	298	13,442 2 5	6,839 2 0	6,603 0 5	6,566 11 10	...	36 8 7*	6 11 10
Dunedin Lodge ...	" ...	1862	"	194	8,538 8 5	4,658 12 11	3,879 15 6	3,441 0 1	...	488 15 5	4 13 4
Dalton Lodge ...	Balclutha ...	1863	"	50	2,188 11 6	1,185 12 8	1,002 18 10	641 4 7	...	361 14 3	2 7 8
Prince of Wales Lodge ...	Port Chalmers ...	1864	"	76	3,348 5 1	1,795 14 5	1,552 10 8	994 12 11	...	557 17 9	3 19 5
Albion Lodge ...	Dunedin ...	1864	"	111	4,785 15 1	2,646 14 10	2,139 0 3	803 4 2	...	1,335 16 1	4 15 7
Oamaru Lodge ...	Oamaru ...	1864	"	71	3,179 7 2	1,683 6 9	1,496 0 5	1,119 2 1	...	376 18 4	2 15 0
Tuapeka Pioneer Lodge ...	Lawrence ...	1865	"	80	3,822 18 4	1,757 8 2	2,065 10 2	802 14 8	...	1,262 15 6	4 17 3
Waitahuna Lodge ...	Waitahuna ...	1866	"	65	3,038 2 10	1,454 10 1	1,583 12 9	931 3 0	...	632 9 9	3 15 3
Prince Alfred Lodge ...	Hawkesbury ...	1866	"	50	2,239 9 4	1,152 17 4	1,086 12 0	804 3 4	...	282 8 8	2 5 0 ^{1/2}
Waipori Lodge ...	Waipori ...	1867	"	34	1,601 19 1	752 13 0	849 6 1	482 16 0	...	366 10 1	4 2 5
Bluespur Lodge ...	Bluespur ...	1867	"	70	3,110 2 7	1,621 10 0	1,488 12 7	502 12 6	...	986 0 1	7 11 0
Naseby Lodge ...	Naseby ...	1868	"	85	3,973 15 9	1,903 10 1	2,070 5 8	1,688 11 1	...	381 14 7	4 5 11
Alexandra Lodge ...	Port Molyneux ...	1869	"	27	1,166 13 7	633 19 6	532 14 1	355 12 0	...	177 2 1	2 9 10
Roxburgh Lodge ...	Roxburgh ...	1869	"	53	2,419 3 2	1,252 14 2	1,166 9 0	477 16 8	...	688 12 4	4 13 7
Tapanui Lodge ...	Tapanui ...	1869	"	51	2,176 10 3	1,212 9 6	964 0 9	344 15 10	...	619 4 11	3 0 6
Lake Wakatipu Lodge ...	Queenstown ...	1869	"	37	1,592 16 11	906 1 2	686 15 9	623 1 0	...	63 14 9	4 4 0
Palmerston Lodge ...	Palmerston ...	1870	"	19	839 7 4	443 16 5	395 10 11	233 3 7	...	162 7 4	3 0 9
Cromwell Lodge ...	Cromwell ...	1870	"	56	2,467 3 9	1,320 3 3	1,147 0 6	539 13 9	...	597 6 9	4 0 2

* Contingent on the solvency of the District Funeral Fund, which has not yet been valued.

	1871	31 Dec., 1879	69	3,082 8 6	1,578 6 10	1,504 1 8	759 3 0	10 16 5	744 18 8	3 5 5
Mount Wendon Lodge ...	1872	"	13	578 7 2	301 17 5	276 9 9	287 6 2	3 16 2
Band of Friendship Lodge	1872	"	23	962 11 3	549 18 5	412 12 10	270 1 1	...	142 11 9	0 19 2
Arrow Lodge ...	1875	"	88	3,580 3 10	2,187 0 1	1,343 3 9	431 11 5	...	911 12 4	0 17 4
Outram Lodge	1,620	72,084 3 4	37,837 19 0	34,246 4 4	23,110 0 9	...	11,136 3 7	...
Total of District	1,620	72,084 3 4	37,837 19 0	34,246 4 4	23,110 0 9	...	11,136 3 7	...
ANCIENT ORDER OF FORESTERS.										
Auckland District—										
Court Pride of Farnell ...	1865	31 Dec., 1880	165	4,797 3 11	3,259 10 1	1,537 13 10	2,217 8 2	1679 14 4	...	5 14 10
Wellington District—										
Court Sir George Grey ...	1861	31 Dec., 1881	210	9,222 14 2	5,165 5 2	4,057 9 0	5,076 17 2	11,019 8 2	...	2 5 7
" Robin Hood ...	1865	"	176	7,028 18 5	4,030 2 6	2,998 15 11	1,678 0 5	...	1,320 15 6	4 3 9
" Little John ...	1866	"	80	3,044 14 0	1,800 14 2	1,243 19 10	733 19 5	...	505 0 5	5 8 6
" Roderick Dhu ...	1867	"	72	2,656 15 3	1,774 15 2	882 0 1	305 3 6	...	576 16 7	0 12 2
" Sir George Bowen ...	1868	"	191	7,454 2 0	4,438 11 1	3,015 10 11	1,198 13 0	...	1,816 17 11	5 2 8
" Blehlein ...	1869	"	94	3,543 11 4	2,203 7 8	1,340 3 8	1,568 2 11	227 19 3	...	9 14 2
" Wairapa ...	1870	"	80	3,135 6 11	1,754 4 0	1,381 2 11	762 14 0	...	618 8 11	0 9 0
" Loyal Enterprise ...	1871	"	92	3,547 8 6	2,053 5 8	1,494 2 10	615 18 3	...	878 4 7	2 17 5
" Marquis of Normanby ...	1876	"	32	1,242 5 6	708 8 3	533 17 3	287 2 8	...	246 14 7	0 4 0
" Clarendon ...	1874	"	64	2,367 9 1	1,487 4 6	880 4 7	431 6 11	...	448 17 8	3 19 1
" Manawatu ...	1875	"	98	3,716 8 5	2,477 8 4	1,239 0 1	399 2 7	...	839 17 6	1 6 3
" Loyal Fiddling ...	1876	"	29	1,093 11 11	806 1 8	287 10 3	248 5 1	...	39 5 2	2 17 4
" William Gladstone ...	1877	"	67	2,562 13 0	1,777 14 7	784 18 5	327 3 9	...	457 14 8	3 10 2
" Pioneer ...	1878	"	31	1,171 16 2	670 12 0	501 4 2	181 8 10	...	319 15 4	1 14 6
Total of District	1,316	51,787 14 8	31,147 14 9	20,639 19 11	13,818 18 6	...	6,821 1 5	...
Nelson District—										
Court Pride of the Forest	1864	31 Dec., 1880	36	1,720 10 9	780 10 7	940 0 2	431 12 11	...	508 7 3	5 17 8
" Robin Hood ...	1863	"	142	9,197 11 3	3,803 15 5	5,393 15 10	2,704 11 9	...	2,689 4 1	4 7 6
" Perseverance ...	1863	"	60	2,779 2 9	1,326 19 8	1,452 3 1	467 3 7	...	984 19 6	3 6 0
" Concord ...	1867	"	96	4,282 16 9	2,243 19 0	2,038 17 9	362 2 9	...	1,676 15 0	2 16 7
" Taraaki ...	1864	"	71	2,994 16 8	1,621 8 9	1,473 7 11	682 0 4	...	791 7 7	2 15 3
" Waireka ...	1867	"	100	4,179 13 0	2,234 15 10	1,954 17 2	779 14 10	...	1,175 2 4	4 0 0
" Unity ...	1871	"	81	3,789 19 10	1,780 11 6	2,009 8 4	344 14 5	...	1,664 13 11	2 18 0
" Charleston ...	1871	"	27	1,361 0 6	688 17 7	672 2 11	235 3 2	...	436 19 9	3 8 1
" Sherwood Forest ...	1872	"	28	1,284 2 2	625 10 1	658 12 1	183 2 5	...	475 9 8	3 3 3
" Patea ...	1868	"	22	995 11 9	492 15 0	502 16 9	233 9 9	...	269 7 0	...
" Aorere ...	1873	"	43	2,014 15 2	943 16 10	1,070 18 4	219 14 5	...	851 3 11	...
" Westport ...	1875	"	29	1,501 19 7	694 5 3	807 14 4	184 15 9	...	622 18 7	1 11 8
" Inglewood Forest ...	1876	"	20	885 19 6	457 2 10	428 16 8	137 1 0	...	291 15 8	0 16 2
" Inangahua ...	1878	"	16	723 6 4	359 5 4	364 1 0	17 8 8	...	346 12 4	...
Total of District	811	37,711 6 0	17,943 13 8	19,767 12 4	6,982 15 9	...	12,784 16 7	...
Grand Total	5,111	226,881 14 0	118,413 5 5	108,468 8 7	64,017 1 4	...	44,451 7 3	...

* As this lodge has a very large management fund (about £2,000), this deficiency may be treated as merely nominal.
 † On the assumption that the Funeral Fund of the District to which this court is affiliated is actuarially solvent. There is reason to believe that this assumption is not, as a matter of fact, realized, but it is impossible to ascertain how far the Funeral Fund falls short of solvency until all the other courts of the District come to be valued.
 ‡ Freehold property, now worth £4,000, granted to court by Provincial Government.

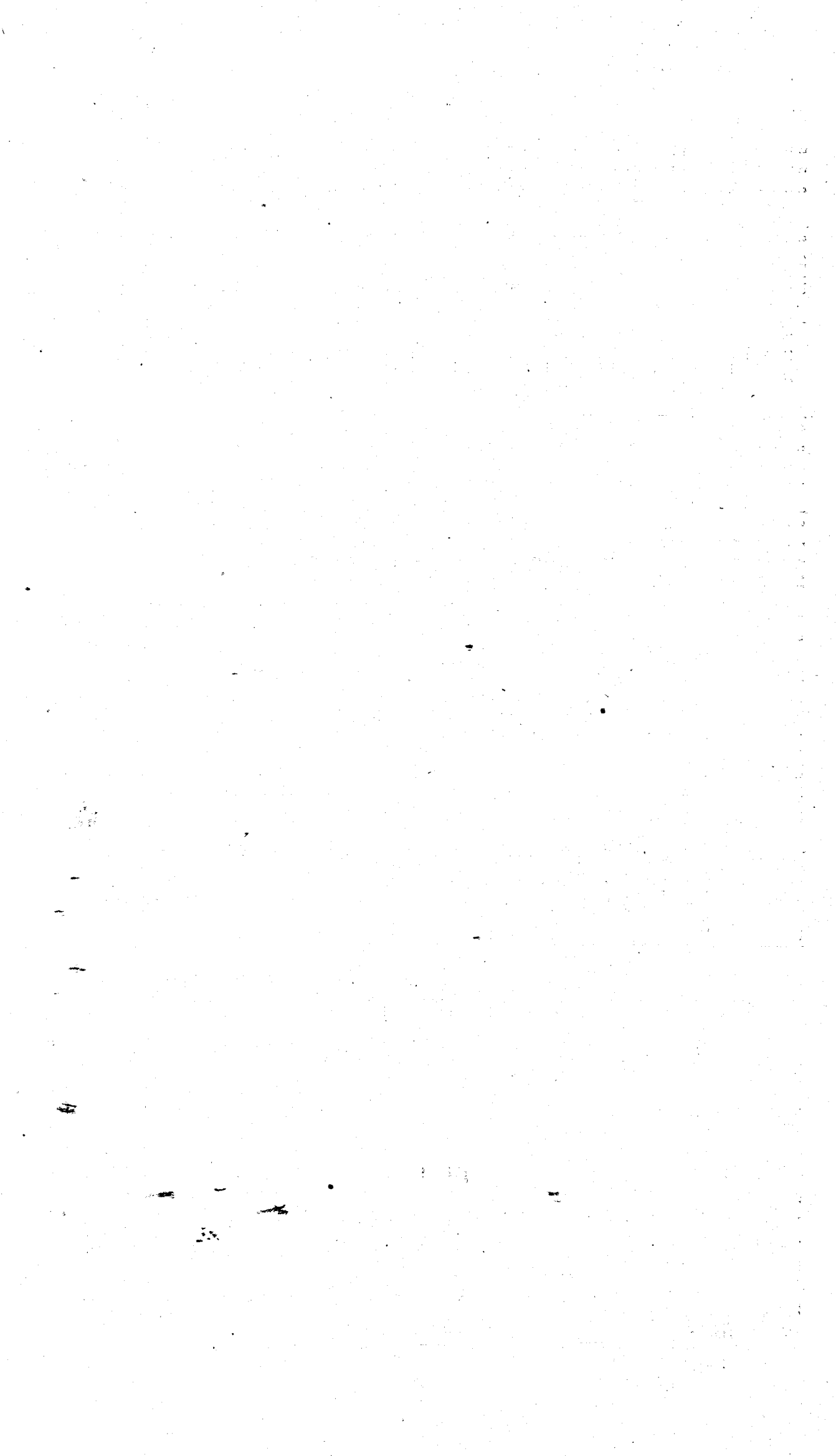

STATISTICS OF FRIENDLY SOCIETIES FOR 1881.

TABLE OF CONTENTS.*

TABLE		PAGE.
I.—MEMBERSHIP AND FUNDS	1
„ II.—ASSETS	5
„ III.—INVESTMENTS AT INTEREST	10
„ IV.—SICK AND FUNERAL FUNDS	18
„ V.—MEDICAL AND MANAGEMENT EXPENSES FUNDS	26
„ VI.—SUPPLEMENTAL STATISTICS (UNREGISTERED BRANCHES) AND GENERAL TOTALS	34
„ VII.—COMPARATIVE TABLE FOR THE QUINQUENNium 1877-81	41

* Two tables for the year 1881, indicating respectively the numerical progress of societies during that year and the ages of their members at its close, have been already published in the report for 1882.

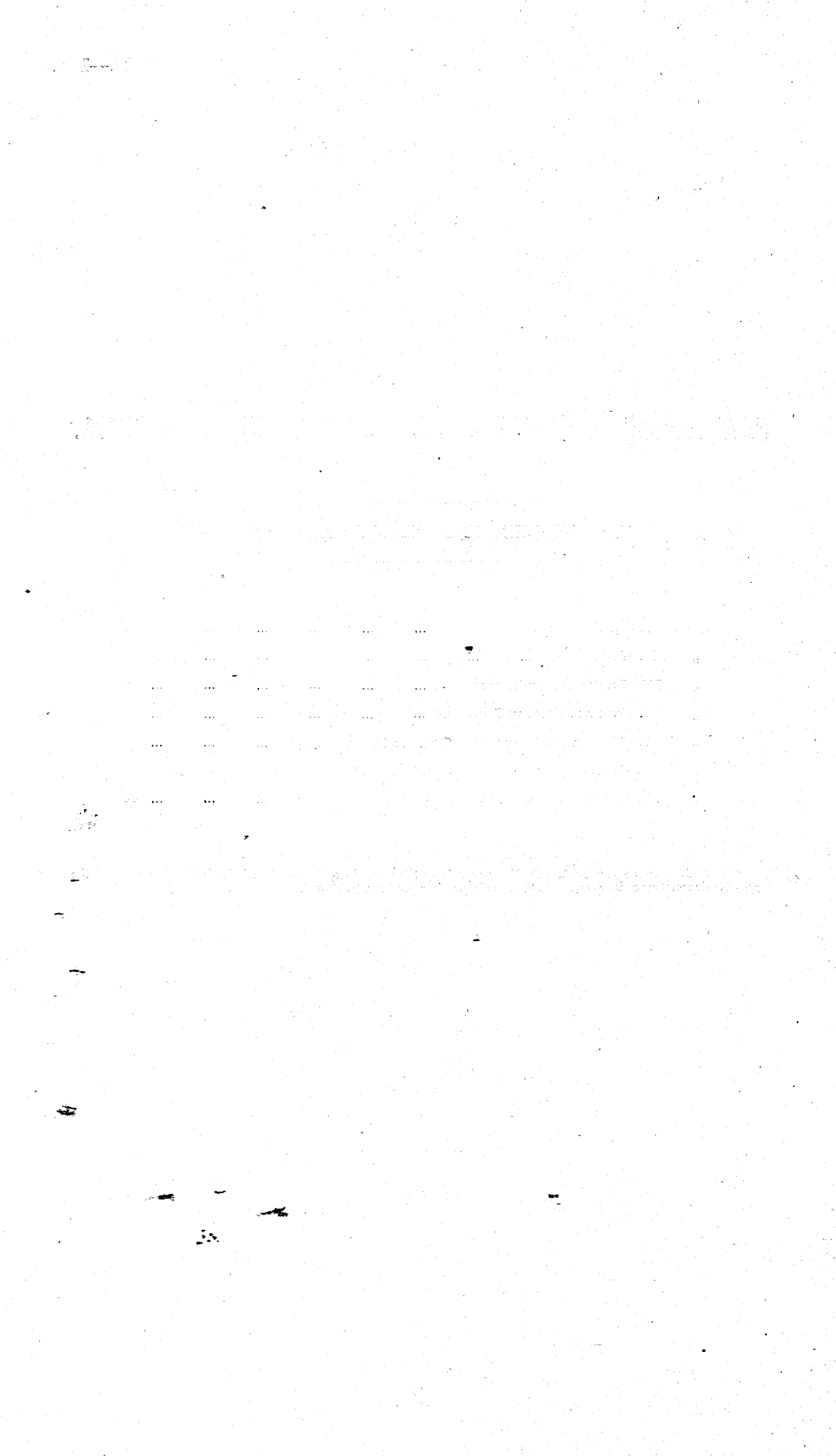

MEMBERSHIP AND FUNDS.

TABLE I.—Showing Number of Members and Amounts of the Several Funds, as on the 31st December, 1881, of all Friendly Societies and Branches of Friendly Societies from which Returns were received in accordance with the Act.

NAME OF SOCIETY AND BRANCH.	No. of Members on 31st Dec., 1881.	Total Worth.	Sick and Funeral Fund.	Management Fund.	Other Funds and Property.	Sick and Funeral Fund per Member.	No. of Years Established.
		£ s. d.	£ s. d.	£ s. d.	£ s. d.	£ s. d.	
MANCHESTER UNITY INDEPENDENT ORDER OF ODD FELLOWS.							
<i>Auckland District—</i>							
Good Intent Lodge ...	251	1,936 4 7	1,713 18 2	222 6 5	...	6 16 7	31
Parnell " ...	91	1,271 14 8	1,226 4 0	45 10 8	...	13 9 6	22
Charles Bruce " ...	67	1,451 0 7	1,451 0 7	21 13 2	16
Waikato " ...	161	2,598 14 6	2,517 12 3	-16 19 4	81 2 3	15 12 9	15
Alexandra " ...	3	78 16 6	58 5 9	0 10 9	20 0 0	19 8 7	15
Duke of Cambridge " ...	17	325 9 3	309 4 3	16 5 0	...	18 3 9	14
Gisborne " ...	32	597 3 5	597 3 5	-89 6 10	...	18 13 3	7
Howick " ...	47	227 13 3	211 16 8	0 6 7	15 10 0	4 10 2	5
Whangarei " ...	32	60 6 4	52 13 0	7 13 4	...	1 12 11	0
Total of District ...	701	8,547 3 1	8,137 18 1	292 12 9	116 12 3	11 12 2	...
<i>New Plymouth District—</i>							
Egmont Lodge ...	148	1,223 13 5	1,201 15 1	21 18 4	...	8 2 5	24
Excelsior " ...	53	947 2 11	947 2 11	-3 2 2	...	17 17 5	16
Total of District ...	201	2,170 16 4	2,148 18 0	21 18 4	...	10 13 10	...
<i>Wellington District—</i>							
Britannia Lodge ...	207	7,313 13 8	7,284 13 0	3 7 2	25 13 6	35 3 10	38
Antipodean " ...	164	6,118 6 3	5,770 19 9	331 19 3	15 7 3	35 3 9	34
Rose of the Valley " ...	171	2,486 9 4	2,102 3 9	384 5 7	...	12 5 10	32
Total of District ...	542	15,918 9 3	15,157 16 6	719 12 0	41 0 9	27 19 4	...
<i>Marlborough District—</i>							
Marlborough Lodge ...	113	2,379 1 5	2,353 2 1	25 19 4	...	20 16 6	21
Renwick " ...	41	504 16 5	452 14 5	7 12 5	44 9 7	11 0 10	14
Total of District ...	154	2,883 17 10	2,805 16 6	33 11 9	44 9 7	18 4 5	...
<i>Nelson District—</i>							
Nelson Lodge ...	212	2,563 4 3	2,543 0 11	20 3 4	...	11 19 11	37
Travellers' Rest " ...	76	835 12 8	797 9 8	38 3 0	...	10 9 10	34
Howard " ...	200	3,648 8 11	3,527 0 6	21 8 5	100 0 0	17 12 8	34
Total of District ...	488	7,047 5 10	6,867 11 1	79 14 9	100 0 0	14 1 5	...
<i>North Westland District—</i>							
Westport Lodge ...	59	1,283 5 10	1,275 10 10	7 15 0	...	21 12 5	14
Charleston " ...	58	1,638 13 11	1,638 13 11	-0 6 1	...	28 5 1	14
Reefton " ...	100	1,134 16 10	1,066 16 10	28 0 0	40 0 0	10 13 4	9
Total of District ...	217	4,056 16 7	3,981 1 7	35 15 0	40 0 0	18 6 11	...
<i>Hokitika District—</i>							
Hokitika Lodge ...	152	3,089 1 4	3,078 10 11	10 10 5	...	20 5 1	15
Ross " ...	44	1,686 15 6	1,611 2 3	75 13 3	...	36 12 4	14
Waimea " ...	60	1,303 7 11	1,197 12 1	32 11 0	73 4 10	19 19 2	14
Greymouth " ...	86	2,265 18 8	2,232 1 10	33 16 10	...	25 19 1	14
Albert " ...	66	542 9 10	497 0 7	5 9 3	40 0 0	7 10 7	11
Total of District ...	408	8,887 13 3	8,616 7 8	158 0 9	113 4 10	21 2 4	...
<i>Ashley District—</i>							
Rangiora Lodge ...	130	2,045 10 1	2,045 10 1	-53 17 9	...	15 14 8	21
Nil Desperandum " ...	51	730 7 2	730 7 2	-19 8 0	...	14 6 5	13
Leithfield " ...	19	317 16 6	317 16 6	-0 11 2	...	16 14 7	8
Cust " ...	22	262 10 0	262 10 0	-69 12 0	...	11 18 8	8
Woodend " ...	19	221 10 0	221 10 0	-12 9 6	...	11 13 2	7
Oxford " ...	28	198 12 6	198 12 6	-22 0 4	...	7 1 10	5
Ohoka " ...	36	161 2 7	161 2 7	-24 5 3	...	4 9 0	5
Amberley " ...	57	221 7 1	213 16 8	7 10 5	...	3 15 0	5
Sefton " ...	28	31 11 6	31 11 6	-31 7 9	...	1 2 7	3
Waikari " ...	30	45 12 5	34 12 5	11 0 0	...	1 3 1	1
Total of District ...	420	4,235 19 10	4,217 9 5	18 10 5	...	10 0 10	...
<i>North Canterbury District—</i>							
City of Christchurch Lodge ...	356	6,913 4 6	*4,698 11 1	*2,214 13 5	...	13 4 0	28
Kaipoi " ...	91	1,099 16 5	957 8 9	142 7 8	...	10 10 5	23

* The Sick and Funeral Fund has been returned in former years at too high a value, having been credited with assets which are now shown to belong to the Management Fund.

MEMBERSHIP AND FUNDS—continued.

NAME OF SOCIETY AND BRANCH.	No. of Members on 31st Dec., 1881.	Total Worth.			Sick and Funeral Fund.			Management Fund.			Other Funds and Property.			Sick and Funeral Fund per Member.			No. of Years Established.
		£	s.	d.	£	s.	d.	£	s.	d.	£	s.	d.	£	s.	d.	
MANCHESTER UNITY INDEPENDENT ORDER OF ODD FELLOWS—contd.																	
<i>North Canterbury District—contd.</i>																	
Volunteer Lodge	83	1,237	11	4	1,211	15	1	25	16	3	...	14	12	0	15		
Benevolent "	87	1,350	1	10	768	6	10	-27	2	10	581	15	0	8	16	8	
Perseverance "	127	942	7	9	887	9	10	54	17	11	...	6	19	9	9		
Ashburton "	71	546	1	7	451	2	4	94	19	3	...	6	7	1	8		
Total of District	815	12,089	3	5	8,974	13	11	2,532	14	6	581	15	0	11	0	3	
<i>Lyttelton District—</i>																	
City of Norwich Lodge	215	3,248	6	4	3,196	11	4	51	15	0	...	14	17	4	31		
Good Intent "	60	1,487	1	11	1,481	3	0	5	18	11	...	24	13	9	22		
Timaru "	111	2,222	0	7	1,078	0	3	1,144	0	4	...	9	14	3	16		
Hand of Friendship "	27	204	4	4	204	4	4	-15	13	8	...	7	11	3	6		
Total of District	413	7,161	13	2	5,959	18	11	1,201	14	3	...	14	8	7	...		
<i>Otago District—</i>																	
Hand and Heart Lodge	298	10,072	12	11	7,810	14	2	1,854	11	9	407	7	0	26	4	3	
Dunedin "	174	4,304	7	10	4,063	17	1	220	10	9	20	0	0	23	7	1	
Dalton "	53	774	7	6	731	7	6	-6	19	10	43	0	0	13	16	0	
Prince of Wales "	70	1,259	3	8	1,259	3	8	-27	13	7	...	17	19	9	17		
Albion "	84	1,047	18	0	1,032	18	0	-9	2	5	15	0	0	12	5	11	
Oamaru "	73	2,123	8	6	1,407	16	10	715	11	8	...	19	5	9	17		
Tuapeka Pioneer "	79	946	8	7	945	8	5	-1	2	11	1	0	2	11	19	4	
Waitahuna "	59	1,032	3	9	1,030	11	9	-50	0	8	1	12	0	17	9	4	
Prince Alfred "	55	1,020	14	1	966	16	7	-110	4	9	53	17	6	17	11	7	
Waipori "	27	585	14	5	585	14	5	-42	18	9	...	21	13	10	14		
Bluespur "	62	643	2	7	585	10	7	55	12	0	2	0	0	9	8	11	
Naseby "	74	1,767	7	5	1,747	7	5	-142	11	0	20	0	0	23	12	3	
Alexandra "	21	543	7	1	435	11	6	107	15	7	...	20	14	10	12		
Roxburgh "	55	561	7	4	543	17	5	17	9	6	0	0	5	9	17	9	
Tapanui "	40	343	16	8	287	9	5	20	7	3	36	0	0	7	3	9	
Lake Wakatipu "	43	814	8	9	804	18	8	-51	14	8	9	10	1	18	14	5	
Palmerston "	19	301	14	1	290	7	1	-47	16	11	11	7	0	15	5	8	
Cromwell "	49	793	0	10	773	0	10	-114	4	2	20	0	0	15	15	6	
Mount Wendon "	63	950	13	10	920	3	1	5	10	9	25	0	0	14	12	1	
Band of Friendship "	12	381	16	5	327	6	1	54	10	4	...	27	5	6	9		
Outram "	53	505	4	6	437	10	4	46	2	2	21	12	0	8	5	1	
Mosgiel "	54	237	19	2	201	13	5	23	15	9	12	10	0	3	14	8	
Total of District	1,517	31,010	17	11	27,189	4	3	3,121	17	6	699	16	2	17	18	6	
<i>Invercargill District—</i>																	
Shamrock, Rose, and Thistle Lodge	194	4,537	16	6	4,430	1	4	39	16	0	67	19	2	22	16	8	
St. George "	178	2,227	18	5	2,198	11	11	-32	19	4	29	6	6	12	7	0	
Total of District	372	6,765	14	11	6,628	13	3	39	16	0	97	5	8	17	16	5	
Total of Order...	6,248	110,775	11	5	100,685	9	2	8,255	18	0	1,834	4	3	16	2	4	
INDEPENDENT ORDER OF ODD FELLOWS.																	
<i>Grand Lodge of New Zealand—</i>																	
Pioneer Lodge	85	1,119	12	2	689	1	1	222	19	4	207	11	9	8	2	2	
Leith "	67	1,116	11	1	969	3	7	99	12	11	47	14	7	14	9	4	
Alfred "	57	277	0	3	273	10	5	0	9	10	3	0	0	4	16	0	
Star of Canterbury "	32	636	19	6	413	18	7	101	8	1	121	12	10	12	18	8	
Alexandrovna "	40	543	12	2	327	6	1	214	6	1	2	0	0	8	3	8	
Unity "	21	79	2	1	31	0	2	48	1	11	...	1	9	6	6		
Winchester "	9	102	3	10	66	11	9	35	12	1	...	7	8	0	6		
Southern Cross "	82	418	5	7	361	12	8	35	14	3	20	18	8	4	8	2	
Pioneer of Southland "	61	180	2	6	164	15	6	-25	15	11	15	7	0	2	14	0	
Star of Auckland "	79	239	16	9	113	9	1	6	18	2	119	9	6	1	8	9	
Total of Order...	533	4,713	5	11	3,410	8	11	765	2	8	537	14	4	6	8	4	
NATIONAL INDEPENDENT ORDER OF ODD FELLOWS.																	
<i>Auckland Provincial District—</i>																	
Auckland Pioneer Lodge	174	717	10	2	619	6	11	28	3	3	70	0	0	3	11	2	
United Brothers "	97	230	1	2	203	18	9	6	2	5	20	0	0	2	2	1	
Total of Order	271	947	11	4	823	5	8	34	5	8	90	0	0	3	0	9	
ANCIENT ORDER OF FORESTERS.																	
<i>Auckland District—</i>																	
Court City of Auckland...	284	3,480	18	2	3,399	19	0	-1	12	11	80	19	2	11	19	5	
" Pride of Parnell ...	147	2,531	17	8	2,430	6	9	-18	16	0	101	10	11	16	10	8	
Total of District	431	6,012	15	10	5,830	5	9	-20	8	11	182	10	1	13	10	7	

MEMBERSHIP AND FUNDS—continued.

NAME OF SOCIETY AND BRANCH.	No. of Members on 31st Dec., 1881.	Total Worth.	Sick and Funeral Fund.	Management Fund.	Other Funds and Property.	Sick and Funeral Fund per Member.	No. of Years Established.
<i>ANCIENT ORDER OF FORESTERS—contd.</i>							
<i>Hawke's Bay District—</i>							
Court Sir Charles Napier ...	145	£ 930 15 11	£ 845 8 11	£ 85 7 0	£ 30 0 0	£ 5 16 7	9
" Lord Clyde ...	20	172 11 11	101 19 6	70 12 5	...	5 2 0	8
" Captain Cook ...	97	429 14 5	397 13 1	2 1 4	30 0 0	4 2 0	6
" Sir Henry Havelock ...	56	266 1 5	266 1 5	-4 11 6	...	4 15 0	6
" Robin Hood ...	28	106 5 4	95 16 11	4 5 2	6 3 3	3 8 6	3
" Ruahine ...	37	98 19 2	77 11 2	5 18 0	15 10 0	2 1 11	2
Total of District ...	388	2,004 8 2	1,784 11 0	168 3 11	51 13 3	4 13 2	...
<i>Wellington District—</i>							
Court Sir George Grey ...	210	5,082 19 6	4,900 9 0	111 18 6	70 12 0	23 6 8	20
" Robin Hood ...	196	1,617 8 5	1,499 1 7	26 19 1	91 7 9	7 13 0	16
" Little John ...	80	709 8 11	671 15 4	2 13 7	35 0 0	8 7 11	15
" Sir George Bowen ...	191	1,325 9 10	1,181 0 4	121 18 6	72 11 0	5 18 5	13
" Blenheim ...	94	1,480 0 8	1,461 7 10	12 18 10	5 14 0	15 10 11	12
" Wairarapa ...	80	925 16 8	825 16 8	-442 7 3	100 0 0	10 6 5	11
" Roderick Dhu ...	72	296 15 7	244 13 10	52 1 9	...	3 8 0	10
" Loyal Enterprise ...	92	518 14 7	518 4 11	0 9 8	...	5 12 8	10
" Clarendon ...	64	374 13 2	372 9 9	2 3 5	...	5 16 5	7
" Manawatu ...	98	460 0 0	298 12 6	11 7 6	150 0 0	3 0 11	6
" Marquis of Normanby ...	32	279 9 7	252 11 8	9 2 7	17 15 4	7 17 10	5
" Loyal Feilding ...	29	231 11 9	223 17 10	7 13 11	...	7 14 5	5
" William Gladstone ...	67	276 5 8	270 18 1	5 7 7	...	4 0 10	4
" Pioneer ...	31	176 12 3	143 14 5	-22 10 2	32 17 10	4 12 9	4
Total of District ...	1,336	13,755 6 7	12,814 13 9	364 14 11	575 17 11	9 11 10	...
<i>Nelson District—</i>							
Court Robin Hood ...	187	2,946 8 7	2,720 11 3	225 17 4	...	14 11 0	18
" Perseverance ...	50	566 18 4	443 12 4	123 6 0	...	8 17 5	18
" Pride of the Forest ...	36	541 15 4	455 1 0	86 14 4	...	12 12 10	17
" Waireka ...	103	811 8 11	800 12 5	10 16 6	...	7 15 6	14
" Concord ...	82	328 19 4	278 10 0	5 9 4	45 0 0	3 7 11	14
" Patea ...	30	231 10 5	229 18 1	1 12 4	...	7 13 3	13
" Unity ...	71	386 9 8	370 8 8	-51 0 2	16 1 0	5 4 4	10
" Sherwood Forest ...	29	276 2 4	199 12 1	76 10 3	...	6 17 8	9
Total of District ...	588	6,089 12 11	5,498 5 10	530 6 1	61 1 0	9 7 0	...
<i>United Westland District—</i>							
Court Waimea ...	16	200 10 7	182 15 4	2 15 3	15 0 0	11 8 5	12
<i>United Canterbury District—</i>							
Court Star of Canterbury ...	434	4,243 13 3	3,515 3 5	30 0 2	698 9 8	8 2 0	29
" Queen of the Isles ...	87	1,419 14 9	925 0 10	467 12 10	27 1 1	10 12 8	20
" Pride of Courtenay ...	32	162 19 9	135 9 5	6 10 4	21 0 0	4 4 8	5
" Star of Ashburton ...	20	60 11 5	33 5 5	7 6 0	20 0 0	1 13 3	3
" Thistle of the Forest ...	58	106 9 6	96 11 0	-13 18 4	9 18 6	1 13 4	2
Total of District ...	631	5,993 8 8	4,705 10 1	511 9 4	776 9 3	7 9 2	...
<i>United Otago District—</i>							
Court Pride of Dunedin ...	204	4,124 17 2	3,898 19 0	185 18 2	40 0 0	19 2 3	19
" Pride of the Lake ...	33	477 9 4	113 6 2	364 3 2	...	3 8 8	18
" Enterprise ...	131	1,677 0 8	1,338 5 9	308 14 11	30 0 0	10 4 4	17
" Robin Hood ...	110	1,100 4 10	395 0 4	555 4 6	150 0 0	3 11 10	17
" Pride of the Léith ...	129	716 9 5	535 3 4	181 6 1	...	4 3 0	17
" Bruce ...	76	557 9 2	249 6 6	258 12 8	49 10 0	3 5 7	16
" Star of the Dunstan ...	30	256 4 6	218 2 8	20 1 10	18 0 0	7 5 5	15
" Royal Oak ...	27	223 8 3	130 7 3	93 1 0	...	4 16 7	14
" Pride of Oamaru ...	42	163 9 8	64 16 6	61 3 2	37 10 0	1 10 10	13
" Star of Tuapeka ...	91	531 13 6	447 4 9	65 14 9	18 14 0	4 18 3	13
" Pride of Alexandra ...	21	164 19 4	25 5 7	123 11 9	16 2 0	1 4 1	12
" Havelock ...	40	257 15 7	132 10 9	12 14 5	112 10 5	3 6 3	12
" Hope ...	23	293 7 10	238 8 9	3 6 1	51 13 0	10 7 4	11
" Roxburgh ...	57	172 5 9	118 3 2	50 3 1	3 19 6	2 1 6	8
" St. Andrew ...	88	313 10 5	266 10 7	21 19 10	25 0 0	3 0 7	6
" Excelsior ...	24	108 14 5	85 2 11	3 11 6	20 0 0	3 10 11	4
" Tapanui ...	14	74 3 6	69 8 7	4 14 11	...	4 19 2	4
Total of District ...	1,140	11,213 3 4	8,326 2 7	2,314 1 10	572 18 11	7 6 1	...
<i>Courts Not in Districts—</i>							
Court Southern Cross ...	197	3,937 6 4	3,774 17 5	114 3 5	48 5 6	19 3 3	16
" Coromandel ...	31	482 6 6	482 6 6	-24 17 9	...	15 11 2	10
Total of Order ...	4,753	49,688 18 11	43,399 8 3	4,005 14 9	2,283 15 11	9 2 7	...
<i>ANCIENT ORDER OF SHEPHERDS.</i>							
Sanctuary Sir George Grey ...	43	219 15 4	201 7 7	18 7 9	...	4 13 8	16
" Star of Canterbury ...	38	28 2 9	21 18 5	-9 10 3	6 4 4	0 11 6	2
Total of Order ...	81	247 18 1	223 6 0	18 7 9	6 4 4	2 15 2	...

MEMBERSHIP AND FUNDS—continued.

NAME OF SOCIETY AND BRANCH.	No. of Members on 31st Dec., 1881.	Total Worth.	Sick and Funeral Fund.	Management Fund.	Other Funds and Property.	Sick and Funeral Fund per Member.	No. of Years Established.
		£ s. d.	£ s. d.	£ s. d.	£ s. d.	£ s. d.	
UNITED ANCIENT ORDER OF DRUIDS.							
Pioneer Lodge ...	134	374 9 2	289 5 4	54 5 1	30 18 9	2 3 2	6
Hope of St. Albans ...	69	149 7 2	114 15 7	7 1 5	27 10 2	1 13 3	2
Mistletoe ...	83	197 17 0	151 18 0	13 8 4	32 10 8	1 16 7	2
Excelsior ...	110	166 19 6	161 14 8	7 14 10	7 10 0	1 7 7	2
Oak of Sydenham ...	101	279 8 4	180 16 10	54 4 11	44 6 7	1 15 10	1
Lyttelton Hearts of Oak ...	100	218 4 2	161 5 11	16 4 0	40 14 3	1 12 3	1
Otago ...	36	91 19 7	80 2 7	-152 15 3	11 17 0	2 4 6	1
Bud of Hope ...	68	93 3 1	93 3 1	-12 15 6	...	1 7 5	1
Star of New Zealand ...	59	106 10 5	75 3 10	8 10 1	22 16 6	1 5 6	1
Ivanhoe ...	74	43 13 3	43 13 3	-43 6 3	...	0 11 10	1
Gladstone ...	52	44 1 3	44 1 3	-22 19 0	...	0 16 11	1
Perseverance ...	34	75 5 3	45 7 6	29 17 9	...	1 6 8	1
Star of the West ...	66	105 6 11	81 19 6	3 7 5	20 0 0	1 4 10	0
Total of Order...	986	1,946 5 1	1,513 7 4	194 13 10	238 3 11	1 10 8	...
LOYAL UNITED FRIENDS' BENEFIT SOCIETY.							
Reliance Lodge ...	39	146 19 4	98 3 2	...	48 16 2	2 10 4	2
INDEPENDENT ORDER OF RECHABITES.							
<i>New Zealand District—</i>							
Star of Hauraki Tent ...	108	763 19 6	670 4 9	6 1 0	87 13 9	6 4 1	11
<i>New Zealand Central District—</i>							
Hope of Wellington Tent ...	138	1,601 12 9	1,579 1 0	22 11 9	...	11 8 10	15
Perseverance ...	39	265 8 7	258 11 5	6 17 2	...	6 12 7	9
Hope of Dunedin ...	60	298 7 0	298 7 0	-4 13 8	...	4 19 5	5
Pride of Christchurch ...	35	134 1 0	117 14 8	16 6 4	...	3 7 3	4
Murihiku ...	55	340 9 2	335 3 0	5 6 2	...	6 1 10	4
Scandia's Hope ...	13	58 6 2	55 6 1	3 0 1	...	4 5 1	4
Hope of Woodville ...	21	56 14 0	48 10 8	8 3 4	...	2 6 3	3
Total of District ...	361	2,754 18 8	2,692 13 10	62 4 10	...	7 9 2	...
<i>Albert District—</i>							
Star of Hope Tent ...	35	143 0 10	96 10 5	36 10 5	10 0 0	2 15 2	12
Total of Order...	504	3,661 19 0	3,459 9 0	104 16 3	97 13 9	6 17 3	...
SONS AND DAUGHTERS OF TEMPERANCE.							
<i>Grand Division of New Zealand—</i>							
Antidote Division ...	136	1,006 15 5	996 2 8	7 12 3	3 0 6	7 6 6	10
Perseverance ...	75	635 14 7	580 15 0	-31 12 11	54 19 7	7 14 10	9
Progress ...	36	300 1 2	245 0 9	55 0 5	...	6 16 2	9
Resolution ...	46	382 12 9	266 8 2	106 4 7	10 0 0	5 15 10	8
Helpmate ...	16	31 11 6	26 11 7	4 19 11	...	1 13 3	4
Ray of Hope ...	27	82 14 3	74 5 0	1 17 9	6 11 6	2 15 0	3
Total of Order...	336	2,439 9 8	2,189 3 2	175 14 11	74 11 7	6 10 4	...
HIBERNIAN AUSTRALASIAN CATHOLIC BENEFIT SOCIETY.							
<i>Otago-Canterbury District—</i>							
St. Joseph's Branch ...	47	351 14 1	337 5 2	8 10 11	5 18 0	7 3 6	8
<i>Branches Not in Districts—</i>							
Charleston Branch ...	23	165 0 11	147 11 0	-0 8 6	17 9 11	6 8 4	11
Grahamstown ...	76	889 2 7	612 17 4	276 5 3	...	8 1 3	11
Waimea ...	12	408 18 6	404 14 6	-89 15 4	4 4 0	33 14 6	11
Hokitika ...	14	128 13 4	115 7 0	-7 6 4	13 6 4	8 4 9	11
Greenstone ...	20	49 4 2	17 16 4	31 7 10	...	0 17 10	10
Auckland ...	209	1,353 13 10	794 17 3	538 16 7	20 0 0	3 16 1	8
Total of Order...	401	3,346 7 5	2,430 8 7	855 0 7	60 18 3	6 1 3	...
RAILWAY BENEFIT SOCIETIES.							
<i>Otago Railways Benefit Society</i>							
Otago Railways Benefit Society ...	258	1,224 17 10	1,207 7 10	-6 1 2	17 10 0	4 13 7	6
<i>New Zealand Railways Benefit Society—</i>							
Invercargill Branch ...	75	271 10 10	121 7 6	150 3 4	...	1 12 4	2
Total of Railway Societies	333	1,496 8 8	1,328 15 4	150 3 4	17 10 0	3 19 10	...
ISOLATED LOCAL SOCIETY.							
Kaeo and Whangaroa Friendly Society	17	189 8 1	180 9 7	8 18 6	...	10 12 4	11
Total of all the Societies...	14,502	179,600 2 11	159,741 14 2	14,568 16 3	5,239 12 6	11 0 4	...

ASSETS.

TABLE II.—Showing the Modes in which the Funds of all Friendly Societies included in Table I. were Invested and Otherwise Disposed on 31st December, 1881.

NAME OF SOCIETY AND BRANCH.	Total.	Investments at Interest.	Invested in Hall, Land, &c.	Cash not bearing Interest.	Value of Goods, &c.	Other Assets.
MANCHESTER UNITY INDEPENDENT ORDER OF ODD FELLOWS.						
<i>Auckland District—</i>						
	£ s. d.	£ s. d.	£ s. d.	£ s. d.	£ s. d.	£ s. d.
Good Intent Lodge ...	1,936 4 7	1,619 10 2	150 0 0	96 10 7	40 3 10	30 0 0
Parnell " ...	1,271 14 8	741 19 7	450 0 0	34 7 1	45 8 0	...
Charles Bruce " ...	1,451 0 7	1,394 7 9	...	56 12 10
Waikato " ...	2,598 14 6	2,100 0 0	383 9 6	34 2 9	81 2 3	...
Alexandra " ...	78 16 6	28 1 3	...	30 15 3	20 0 0	...
Duke of Cambridge " ...	325 9 3	...	300 0 0	10 9 3	15 0 0	...
Gisborne " ...	597 3 5	423 0 0	102 10 0	43 13 5	28 0 0	...
Howick " ...	227 13 3	195 0 0	...	17 3 3	15 10 0	...
Whangarei " ...	60 6 4	60 6 4
[Central Body] ...	[3,583 7 8]	[3,035 1 5]	...	[548 6 3]
Total of District ...	8,547 3 1	6,501 18 9	1,385 19 6	384 0 9	245 4 1	30 0 0
<i>New Plymouth District—</i>						
Egmont Lodge ...	1,223 13 5	1,100 0 0	...	123 13 5
Excelsior " ...	947 2 11	850 0 0	...	97 2 11
[Central Body] ...	[108 11 9]	[70 0 0]	...	[38 11 9]
Total of District ...	2,170 16 4	1,950 0 0	...	220 16 4
<i>Wellington District—</i>						
Britannia Lodge ...	7,313 13 8	319 1 0	6,870 15 4	123 17 4
Antipodean " ...	6,118 6 3	995 0 0	4,909 4 7	204 1 8	...	10 0 0
Rose of the Valley " ...	2,486 9 4	1,543 15 3	867 6 0	75 8 1
[Central Body] ...	[80 14 1]	[80 14 1]
Total of District ...	15,918 9 3	2,857 16 3	12,647 5 11	403 7 1	...	10 0 0
<i>Marlborough District—</i>						
Marlborough Lodge ...	2,379 1 5	2,224 10 3	91 8 8	63 2 6
Renwick " ...	504 16 5	385 0 0	10 0 0	79 16 5	30 0 0	...
[Central Body] ...	[344 14 10]	[295 0 0]	...	[49 14 10]
Total of District ...	2,883 17 10	2,609 10 3	101 8 8	142 18 11	30 0 0	...
<i>Nelson District—</i>						
Nelson Lodge ...	2,563 4 3	2,085 0 0	...	91 12 7	...	386 11 8
Travellers' Rest " ...	835 12 8	386 7 7	398 6 0	6 19 11	...	43 19 2
Howard " ...	3,648 8 11	2,937 10 0	475 0 0	216 17 1	...	19 1 10
[Central Body] ...	[1,538 9 6]	[1,474 9 6]	[64 0 0]	...
Total of District ...	7,047 5 10	5,408 17 7	873 6 0	315 9 7	...	449 12 8
<i>North Westland District—</i>						
Westport Lodge ...	1,283 5 10	1,187 12 0	...	95 13 10
Charleston " ...	1,638 13 11	1,565 0 0	...	73 13 11
Reefton " ...	1,134 16 10	550 0 0	439 5 2	105 11 8	40 0 0	...
[Central Body] ...	[19 1 1]	[9 1 1]	[10 0 0]	...
Total of District ...	4,056 16 7	3,302 12 0	439 5 2	274 19 5	40 0 0	...
<i>Hokitika District—</i>						
Hokitika Lodge ...	3,089 1 4	2,028 15 0	671 19 11	388 6 5
Ross " ...	1,686 15 6	1,575 0 0	...	51 0 6	60 15 0	...
Waimea " ...	1,303 7 11	1,180 0 0	...	100 7 11	23 0 0	...
Greymouth " ...	2,265 18 8	2,194 8 10	...	67 9 10	...	4 0 0
Albert " ...	542 9 10	460 0 0	...	42 9 10	40 0 0	...
[Central Body] ...	[115 8 8]	[115 8 8]
Total of District ...	8,887 13 3	7,438 3 10	671 19 11	649 14 6	123 15 0	4 0 0
<i>Ashley District—</i>						
Rangiora Lodge ...	2,045 10 1	1,631 9 11	391 10 6	22 9 8
Nil Desperandum " ...	730 7 2	590 11 9	120 0 0	19 15 5
Leithfield " ...	317 16 6	305 0 0	...	12 16 6
Cust " ...	262 10 0	223 2 0	...	39 8 0
Woodend " ...	221 10 0	100 0 0	10 0 0	111 10 0
Oxford " ...	198 12 6	...	156 12 8	41 19 10
Ohoka " ...	161 2 7	40 15 0	80 0 0	40 7 7
Amberley " ...	221 7 1	100 0 0	...	121 7 1
Sefton " ...	31 11 6	31 11 6
Waikari " ...	45 12 5	45 12 5
[Central Body] ...	[99 14 8]	[43 4 2]	[56 10 6]	...
Total of District ...	4,235 19 10	2,990 18 8	758 3 2	486 18 0

ASSETS—continued.

NAME OF SOCIETY AND BRANCH.	Total.	Investments at Interest.	Invested in Hall, Land, &c.	Cash not bearing Interest.	Value of Goods, &c.	Other Assets,
MANCHESTER UNITY INDEPENDENT ORDER OF ODD FELLOWS—continued.						
<i>North Canterbury District—</i>						
	£ s. d.	£ s. d.	£ s. d.	£ s. d.	£ s. d.	£ s. d.
City of Christchurch Lodge ...	6,913 4 6*	...	6,200 0 0*	52 16 1*	620 15 5	39 13 0
Kaipoi " ...	1,099 16 5	147 12 0	915 0 0	37 4 5
Volunteer " ...	1,237 11 4	25 4 0	1,207 7 8	4 19 8
Benevolent " ...	1,350 1 10	480 3 11	560 0 0	288 2 11	21 15 0	...
Perseverance " ...	942 7 9	273 16 5	600 0 0	...	50 0 0	18 11 4
Ashburton " ...	546 1 7	50 0 0	103 15 0	369 16 1	22 10 6	...
[Central Body] ...	[465 3 8]	[186 1 6]	[238 2 3]	[40 19 11]
Total of District ...	12,089 3 5	976 16 4	9,586 2 8	752 19 2	715 0 11	58 4 4
<i>Lyttellon District—</i>						
City of Norwich Lodge ...	3,248 6 4	1,475 12 6	1,650 0 0	122 13 10
Good Intent " ...	1,487 1 11	150 0 0	1,050 0 0	137 1 11	150 0 0	...
Timaru " ...	2,222 0 7	...	1,891 8 0	180 12 7	150 0 0	...
Hand-of-Friendship " ...	204 4 4	150 0 0	...	54 4 4
[Central Body] ...	[181 12 1]	[61 5 9]	[62 4 10]	[58 1 6]
Total of District ...	7,161 13 2	1,775 12 6	4,591 8 0	494 12 8	300 0 0	...
<i>Otago District—</i>						
Hand and Heart Lodge ...	10,072 12 11	7,960 0 0	1,700 0 0	412 12 11
Dunedin " ...	4,304 7 10	4,218 12 10	...	65 15 0	20 0 0	...
Dalton " ...	774 7 6	650 0 0	...	81 7 6	43 0 0	...
Prince of Wales " ...	1,259 3 8	1,165 13 1	...	65 8 7	...	28 2 0
Albion " ...	1,047 18 0	1,026 7 5	...	6 10 7	15 0 0	...
Oamaru " ...	2,123 8 6	1,165 0 0	700 0 0	154 19 0	75 0 0	28 9 6
Tuapeka Pioneer " ...	946 8 7	870 0 0	...	75 8 5	1 0 2	...
Waitahuna " ...	1,032 3 9	520 0 0	430 6 6	80 5 3	1 12 0	...
Prince Alfred " ...	1,020 14 1	748 0 0	150 0 0	68 16 7	53 17 6	...
Waipori " ...	585 14 5	550 0 0	...	35 14 5
Bluespur " ...	643 2 7	580 0 0	...	61 2 7	2 0 0	...
Naseby " ...	1,767 7 5	1,470 0 0	...	242 7 5	20 0 0	35 0 0
Alexandra " ...	543 7 1	435 0 0	80 0 0	28 7 1
Roxburgh " ...	561 7 4	430 0 0	...	101 12 4	29 15 0	...
Tapanui " ...	343 16 8	300 0 0	10 0 0	7 16 8	22 0 0	4 0 0
Lake Wakatipu " ...	814 8 9	375 0 0	359 12 6	70 6 2	9 10 1	...
Palmerston " ...	301 14 1	250 0 0	...	40 7 1	11 7 0	...
Cromwell " ...	793 0 10	700 0 0	...	73 0 10	20 0 0	...
Mount Wendon " ...	950 13 10	825 0 0	30 0 0	70 13 10	25 0 0	...
Band of Friendship, " ...	381 16 5	328 0 8	...	12 18 3	40 17 6	...
Outram " ...	505 4 6	331 13 0	...	1 19 6	21 12 0	150 0 0
Mosgiel " ...	237 19 2	207 15 3	...	17 13 11	12 10 0	...
[Central Body] ...	[449 7 7]	[215 11 6]	...	[64 10 2]	[151 0 5]	[18 5 6]
Total of District, ...	31,010 17 11	25,106 2 3	3,459 19 0	1,775 3 11	424 1 3	245 11 6
<i>Invercargill District—</i>						
Shamrock, Rose, and Thistle Lodge	4,537 16 6	2,870 0 0	1,100 0 0	458 7 1	41 10 3	67 19 2
St. George " ...	2,227 18 5	2,187 9 8	...	20 8 9	20 0 0	...
[Central Body] ...	[211 14 4]	[81 5 4]	...	[7 10 11]	[122 18 1]	...
Total of District ...	6,765 14 11	5,057 9 8	1,100 0 0	478 15 10	61 10 3	67 19 2
Total of Order ...	110,775 11 5	65,975 18 1	35,614 18 0	6,379 16 2	1,939 11 6	865 7 8
INDEPENDENT ORDER OF ODD FELLOWS.						
<i>Grand Lodge of New Zealand—</i>						
Pioneer Lodge ...	1,119 12 2	...	1,063 19 11	2 9 6	...	53 2 9
Leith " ...	1,116 11 1	20 16 6	926 14 11	51 19 11	71 18 6	45 1 3
Alfred " ...	277 0 3	218 17 0	...	58 3 3
Star of Canterbury " ...	636 19 6	50 0 0	400 0 0	16 7 6	170 12 0	...
Alexandrovna " ...	543 12 2	...	543 12 2
Unity " ...	79 2 1	79 2 1
Winchester " ...	102 3 10	100 0 0	...	2 3 10
Southern Cross " ...	418 5 7	230 0 0	...	88 5 7	100 0 0	...
Pioneer of Southland " ...	180 2 6	125 0 0	...	43 2 6	12 0 0	...
Star of Auckland " ...	239 16 9	125 1 9	114 15 0	...
[Central Body] ...	[2,570 1 11]	[1,679 4 10]	[30 0 0]	[175 19 8]	[120 0 0]	[564 17 5]
Total of Order ...	4,713 5 11	744 13 6	2,934 7 0	466 15 11	469 5 6	98 4 0
NATIONAL INDEPENDENT ORDER OF ODD FELLOWS.						
<i>Auckland Provincial District—</i>						
Auckland Pioneer Lodge ...	717 10 2	298 17 2	...	348 13 0	70 0 0	...
United Brothers " ...	230 1 2	107 13 8	...	102 7 6	20 0 0	...
[Central Body] ...	[486 16 1]	[472 4 0]	...	[4 12 1]	[10 0 0]	...
Total of Order ...	947 11 4	406 10 10	...	451 0 6	90 0 0	...

* Net values after deduction of outstanding charges.

ASSETS—continued.

NAME OF SOCIETY AND BRANCH.	Total.	Investments at Interest.	Invested in Hall, Land, &c.	Cash not bearing Interest.	Value of Goods, &c.	Other Assets.
ANCIENT ORDER OF FORESTERS.						
<i>Auckland District—</i>						
	£ s. d.	£ s. d.	£ s. d.	£ s. d.	£ s. d.	£ s. d.
Court City of Auckland...	3,480 18 2	3,388 19 10	...	23 18 4	68 0 0	...
„ Pride of Parnell ...	2,531 17 8	2,410 0 0	...	26 19 0	94 18 8	...
[Central Body] ...	[1,019 19 1]	[918 14 10]	...	[27 3 7]	[60 10 8]	[13 10 0]
Total of District ...	6,012 15 10	5,798 19 10	...	50 17 4	162 18 8	...
<i>Hawke's Bay District—</i>						
Court Sir Charles Napier ...	930 15 11	740 0 0	125 0 0	62 15 11	3 0 0	...
„ Lord Clyde ...	172 11 11	170 11 1	...	2 0 10
„ Captain Cook ...	429 14 5	390 0 0	...	9 14 5	20 0 0	10 0 0
„ Sir Henry Havelock ...	266 1 5	251 8 7	...	14 12 10
„ Robin Hood ...	106 5 4	60 0 0	...	37 5 4	9 0 0	...
„ Ruahine ...	98 19 2	25 0 0	...	58 9 2	15 10 0	...
[Central Body] ...	[194 19 10]	[115 3 11]	[74 6 8]	[5 9 3]
Total of District ...	2,004 8 2	1,636 19 8	125 0 0	184 18 6	47 10 0	10 0 0
<i>Wellington District—</i>						
Court Sir George Grey ...	5,082 19 6	866 17 0	4,000 0 0	88 12 6	127 10 0	...
„ Robin Hood ...	1,617 8 5	490 12 7	912 8 4	110 15 7	103 11 11	...
„ Little John ...	709 8 11	565 0 0	...	109 8 11	35 0 0	...
„ Sir George Bowen ...	1,325 9 10	308 19 1	702 10 11	135 4 7	178 15 3	...
„ Blenheim ...	1,480 0 8	1,447 16 9	...	6 9 11	25 14 0	...
„ Wairarapa ...	925 16 8	158 10 0	600 0 0	67 6 8	100 0 0	...
„ Roderick Dhu ...	296 15 7	246 9 0	...	20 6 7	30 0 0	...
„ Loyal Enterprise ...	518 14 7	70 0 0	443 5 10	...	5 8 9	...
„ Clarendon ...	374 13 2	354 1 3	...	20 11 11
„ Manawatu ...	460 0 0	100 0 0	150 0 0	140 0 0	...	70 0 0
„ Marquis of Normanby ...	279 9 7	...	240 5 1	25 8 7	13 15 11	...
„ Loyal Feilding ...	231 11 9	196 1 6	...	35 10 3
„ William Gladstone ...	276 5 8	250 0 0	...	26 5 8
„ Pioneer ...	176 12 3	100 0 0	...	55 8 0	21 4 3	...
[Central Body] ...	[1,455 2 7]	[1,051 4 6]	...	[162 6 0]	[218 13 3]	[22 18 10]
Total of District ...	13,755 6 7	5,154 7 2	7,048 10 2	841 9 2	641 0 1	70 0 0
<i>Nelson District—</i>						
Court Robin Hood ...	2,946 8 7	2,795 0 0	...	141 8 7	...	10 0 0
„ Perseverance ...	566 18 4	566 18 4
„ Pride of the Forest ...	541 15 4	400 0 0	...	141 15 4
„ Waireka ...	811 7 3	783 18 1	...	27 9 2
„ Concord ...	328 19 4	250 0 0	...	33 19 4	45 0 0	...
„ Patea ...	231 10 5	170 0 0	...	45 15 4	...	15 15 1
„ Unity ...	386 9 8	250 0 0	...	120 8 8	16 1 0	...
„ Sherwood Forest ...	276 2 4	250 0 0	...	26 2 4
[Central Body] ...	[467 0 8]	[200 0 0]	...	[187 14 3]	[79 6 5]	...
Total of District ...	6,089 11 3	5,465 16 5	...	536 18 9	61 1 0	25 15 1
<i>United Westland District—</i>						
Court Waimea ...	200 10 7	160 0 0	...	25 10 7	15 0 0	...
[Central Body] ...	[130 18 1]	[50 0 0]	...	[80 18 1]
<i>United Canterbury District—</i>						
Court Star of Canterbury ...	4,243 13 3	3,233 11 0	800 0 0	210 2 3
„ Queen of the Isles ...	1,419 14 9	1,025 9 8	250 0 0	139 17 10	4 7 3	...
„ Pride of Courtenay ...	162 19 9	110 0 0	10 0 0	31 19 9	11 0 0	...
„ Star of Ashburton ...	60 11 5	40 11 5	20 0 0	...
„ Thistle of the Forest ...	106 9 6	106 9 6
[Central Body] ...	[1,362 9 9]	[1,250 0 0]	...	[82 9 9]	[30 0 0]	...
Total of District ...	5,993 8 8	4,369 0 8	1,060 0 0	529 0 9	35 7 3	...
<i>United Otago District—</i>						
Court Pride of Dunedin ...	4,124 17 2	3,910 15 7	...	174 1 7	40 0 0	...
„ Pride of the Lake ...	477 9 4	107 16 7	279 0 0	57 17 9	32 15 0	...
„ Enterprise ...	1,677 0 8	1,565 0 0	...	82 0 8	30 0 0	...
„ Robin Hood ...	1,100 4 10	...	1,010 0 0	20 5 6	35 0 0	34 19 4
„ Pride of the Leith ...	716 9 5	630 0 0	...	86 9 5
„ Bruce ...	557 9 2	450 0 0	...	57 19 2	49 10 0	...
„ Star of the Dunstan ...	256 4 6	80 0 0	...	158 4 6	18 0 0	...
„ Royal Oak ...	223 8 3	200 0 0	...	23 8 3
„ Pride of Oamaru ...	163 9 8	100 0 0	...	25 19 8	37 10 0	...
„ Star of Tuapeka ...	531 13 6	450 0 0	...	62 19 6	18 14 0	...
„ Pride of Alexandra ...	164 19 4	105 0 0	...	43 17 4	16 2 0	...
„ Havelock ...	257 15 7	100 0 0	111 1 11	45 5 2	1 8 6	...

ASSETS—continued.

NAME OF SOCIETY AND BRANCH.	Total.	Investments at Interest.	Invested in Hall, Land, &c.	Cash not bearing Interest.	Value of Goods, &c.	Other Assets.
ANCIENT ORDER OF FORESTERS—contd.						
<i>United Otago District—continued.</i>	£ s. d.	£ s. d.	£ s. d.	£ s. d.	£ s. d.	£ s. d.
Court Hepe	293 7 10	238 7 0	36 13 0	3 7 10	15 0 0	...
„ Roxburgh	172 5 9	168 6 3	3 19 6	...
„ St. Andrew	313 10 5	235 0 0	...	53 10 5	25 0 0	...
„ Excelsior	108 14 5	84 0 0	...	4 14 5	20 0 0	...
„ Tapanui	74 3 6	60 0 0	...	14 3 6
[Central Body]	[2,577 19 9]	[1,895 0 0]	...	[487 3 3]	[195 16 6]	...
Total of District	11,213 3 4	8,315 19 2	1,436 14 11	1,082 10 11	342 19 0	34 19 4
<i>Courts Not in Districts—</i>						
Court Southern Cross	3,937 6 4	600 0 0	3,000 0 0	211 5 4	126 1 0	...
„ Coromandel	482 6 6	400 0 0	...	82 6 6
Total of Order	49,688 17 3	31,901 2 11	12,670 5 1	3,544 17 10	1,431 17 0	140 14 5
ANCIENT ORDER OF SHEPHERDS.						
Sanctuary Sir George Grey	219 15 4	186 1 3	...	11 9 4	22 4 9	...
„ Star of Canterbury	28 2 9	15 0 0	...	6 18 5	6 4 4	...
Total of Order	247 18 1	201 1 3	...	18 7 9	28 9 1	...
UNITED ANCIENT ORDER OF DRUIDS.						
Pioneer Lodge	374 9 2	347 16 9	...	10 12 5	16 0 0	...
Hope of St. Albans	149 7 2	122 12 1	...	1 10 1	25 5 0	...
Mistletoe	197 17 0	170 8 0	...	7 9 0	20 0 0	...
Excelsior	166 19 6	140 13 0*	26 6 6	...
Oak of Sydenham	279 8 4	248 0 6	...	10 7 10	21 0 0	...
Lyttelton Hearts of Oak	218 4 2	106 5 0	...	68 19 2	33 0 0	10 0 0
Otago	91 19 7	66 14 7	25 5 0	...
Bud of Hope	93 3 1	70 0 0	...	23 3 1
Star of New Zealand	106 10 5	72 13 9	...	13 0 2	20 16 6	...
Ivanhoe	43 13 3	43 13 3
Gladstone	44 1 3	44 1 3
Perseverance	75 5 3	21 0 0	...	52 5 0	2 0 3	...
Star of the West	105 6 11	85 6 11	20 0 0	...
Total of Order	1,946 5 1	1,299 9 1	...	427 2 9	209 13 3	10 0 0
LOYAL UNITED FRIENDS' BENEFIT SOCIETY.						
Reliance Lodge	146 19 4	114 8 9	...	4 16 1	27 14 6	...
INDEPENDENT ORDER OF REHABILES.						
<i>New Zealand District—</i>						
Star of Hauraki Tent	763 19 6	744 10 10	...	19 8 8
<i>New Zealand Central District—</i>						
Hope of Wellington Tent	1,601 12 9	1,538 3 4	...	63 9 5
Perseverance	265 8 7	251 3 5	...	14 5 2
Hope of Dunedin	298 7 0	200 0 0	...	98 7 0
Pride of Christchurch	134 1 0	100 0 0	...	34 1 0
Murihiku	340 9 2	325 0 0	...	15 9 2
Scandia's Hope	58 6 2	50 0 0	...	8 6 2
Hope of Woodville	56 14 0	35 0 0	...	21 14 0
[Central Body]	[1,221 9 11]	[1,100 0 0]	...	[71 9 11]	[50 0 0]	...
Total of District	2,754 18 8	2,499 6 9	...	255 11 11
<i>Albert District—</i>						
Star of Hope Tent	143 0 10	95 10 10	10 0 0	37 10 0
Total of Order	3,661 19 0	3,339 8 5	...	275 0 7	10 0 0	37 10 0
SONS AND DAUGHTERS OF TEMPERANCE.						
<i>Grand Division of New Zealand—</i>						
Antidote Division	1,006 15 5	1,006 5 0	...	0 10 5
Perseverance	635 14 7	...	500 16 5	134 18 2
Progress	300 1 2	250 0 0	...	50 1 2
Resolution	382 12 9	335 0 0	...	37 12 9	10 0 0	...
Helpmate	31 11 6	31 11 6
Ray of Hope	82 14 3	31 11 6	...	46 2 9	5 0 0	...
Total of Order	2,439 9 8	1,622 16 6	500 16 5	300 16 9	15 0 0	...
HIBERNIAN AUSTRALASIAN CATHOLIC BENEFIT SOCIETY.						
<i>Otago-Canterbury District—</i>						
St. Joseph's Branch	351 14 1	300 0 0	...	51 14 1

* After deduction of outstanding debts.

ASSETS—continued.

NAME OF SOCIETY AND BRANCH.	Total.	Investments at Interest.	Invested in Hall, Land, &c.	Cash not bearing Interest.	Value of Goods, &c.	Other Assets.
HIBERNIAN AUSTRALASIAN CATHOLIC BENEFIT SOCIETY—continued.						
<i>Branches Not in Districts—</i>						
	£ s. d.	£ s. d.	£ s. d.	£ s. d.	£ s. d.	£ s. d.
Charleston Branch ...	165 0 11	159 9 2	...	5 11 9
Grahamstown „ ...	889 2 7	445 1 1	200 0 0	44 1 6	200 0 0	...
Waiamea „ ...	408 18 6	292 0 0	...	20 4 5	...	96 14 1
Hokitika „ ...	128 13 4	102 10 0	6 0 0	6 14 9	8 16 1	4 12 6
Greenstone „ ...	49 4 2	49 4 2
Auckland „ ...	1,353 13 10	1,322 4 6	...	11 9 4	20 0 0	...
Total of Order ...	3,346 7 5	2,621 4 9	206 0 0	189 0 0	228 16 1	101 6 7
RAILWAY BENEFIT SOCIETIES.						
<i>Otago Railways Benefit Society</i> ...	1,224 17 10	1,190 15 8	...	16 12 2	17 10 0	...
<i>New Zealand Railways Benefit Society— Invercargill Branch</i> ...	271 10 10	200 0 0	...	71 10 10
Total of Railway Societies	1,496 8 8	1,390 15 8	...	88 3 0	17 10 0	...
ISOLATED LOCAL SOCIETY.						
<i>Kaero and Whangaroa Friendly Society</i>	189 8 1	171 0 6	...	18 7 7
Total of all the Societies...	179,600 1 3	109,788 10 3	51,926 6 6	12,164 4 11	4,467 16 11	1,253 2 8
Total of Central Bodies ...	18,684 17 7	13,787 15 11	30 0 0	2,599 9 8	1,548 9 7	724 2 5

TABLE III.—INVESTMENTS AT INTEREST.

NAME OF SOCIETY AND BRANCH.	Total.	Deposited with				Mortgages on Freehold Property.	Rate of Interest.	Government and Municipal Debentures.	Rate of Interest.	Shares in Companies, Building Societies, &c.	Rate of Interest.	Other Investments.	Rate of Interest.
		Post Office Savings Bank.*	Other Banks.	Rate of Interest.	Companies, Building Societies, &c.								
MANCHESTER UNITY INDEPENDENT ORDER OF ODD FELLOWS.													
<i>Ancland District—</i>													
Good Intent Lodge	£ s. d. 1,619 10 2	£ s. d. 129 10 2	£ s. d. 5 0	£ s. d. 7 1	£ s. d. 0 0	£ s. d. 0 0	£ s. d. 7 1	£ s. d. 0 0	£ s. d. 0 0	£ s. d. 0 0	£ s. d. 0 0	£ s. d. 0 0	£ s. d. 0 0
Parnell	741 19 7	141 19 7	5 0	5 0	0 0	0 0	8 0	0 0	0 0	0 0	0 0	0 0	0 0
Charles Bruce	1,394 7 9	614 7 9	4 0	4 0	0 0	0 0	5 5	0 0	0 0	0 0	0 0	0 0	0 0
Waikato	2,100 0 0	800 0 0	4 0	4 0	0 0	0 0	7 0	0 0	0 0	0 0	0 0	0 0	0 0
Alexandra	28 1 3	28 1 3	5 0	5 0	0 0	0 0	0 0	0 0	0 0	0 0	0 0	0 0	0 0
Duke of Cambridge	423 0 0	50 0 0	3 0	3 0	0 0	0 0	10 0	0 0	0 0	0 0	0 0	0 0	0 0
Gisborne	195 0 0	195 0 0	5 0	5 0	0 0	0 0	0 0	0 0	0 0	0 0	0 0	0 0	0 0
Howick	3,035 1 5	240 1 5	4 0	4 0	0 0	0 0	8 0	0 0	0 0	0 0	0 0	0 0	0 0
Whangarei													
[Central Body]													
Total of District	6,501 18 9	1,958 18 9	4 2	4 2	0 0	0 0	7 5	0 0	0 0	0 0	0 0	0 0	0 0
<i>New Plymouth District—</i>													
Egmont Lodge	1,100 0 0						8 4	0 0	0 0	0 0	0 0	0 0	0 0
Excelsior	850 0 0						9 8	0 0	0 0	0 0	0 0	0 0	0 0
[Central Body]	70 0 0	70 0 0	4 0	4 0	0 0	0 0	0 0	0 0	0 0	0 0	0 0	0 0	0 0
Total of District	1,950 0 0						9 0	0 0	0 0	0 0	0 0	0 0	0 0
<i>Wellington District—</i>													
Britannia Lodge	319 1 0						6 0	0 0	0 0	0 0	0 0	0 0	0 0
Antipodean	995 0 0						7 8	0 0	0 0	0 0	0 0	0 0	0 0
Rose of the Valley	1,543 15 3	400 0 0	4 0	4 0	0 0	0 0	0 0	0 0	0 0	0 0	0 0	0 0	0 0
[Central Body]													
Total of District	2,857 16 3	400 0 0	4 0	4 0	0 0	0 0	7 0	0 0	0 0	0 0	0 0	0 0	0 0
<i>Marlborough District—</i>													
Marlborough Lodge	2,224 10 3						9 6	0 0	0 0	0 0	0 0	0 0	0 0
Renwick	385 0 0						10 0	0 0	0 0	0 0	0 0	0 0	0 0
[Central Body]	295 0 0						10 0	0 0	0 0	0 0	0 0	0 0	0 0
Total of District	2,609 10 3						9 7	0 0	0 0	0 0	0 0	0 0	0 0
<i>Nelson District—</i>													
Nelson Lodge	2,085 0 0	175 0 0	4 0	4 0	0 0	0 0	8 0	0 0	0 0	0 0	0 0	0 0	0 0
Travellers' Rest	386 7 7	600 0 0	4 4	4 4	0 0	0 0	6 0	0 0	0 0	0 0	0 0	0 0	0 0
Howard	2,937 10 0						7 7	0 0	0 0	0 0	0 0	0 0	0 0
[Central Body]	1,474 9 6	222 1 5	4 0	4 0	0 0	0 0	8 7	0 0	0 0	0 0	0 0	0 0	0 0
Total of District	5,408 17 7	775 0 0	4 3	4 3	0 0	0 0	7 7	0 0	0 0	0 0	0 0	0 0	0 0

<i>North Westland District—</i>													
Westport Lodge	1,187 12 0	257 12 0	915 0 0	4.0	...	850 0 0	9.0	500 0 0	6.0	80 0 0	10.0
Charleston "	1,565 0 0	...	300 0 0	4.9	...	150 0 0	8.0
Reefton "	550 0 0	250 0 0
[Central Body]
Total of District	3,302 12 0	507 12 0	1,215 0 0	4.2	...	1,000 0 0	8.8	500 0 0	6.0	80 0 0	10.0
<i>Hokitika District—</i>													
Hokitika Lodge	2,028 15 0	...	60 0 0	5.0	...	1,968 15 0	9.0	760 0 0	4.0
Ross "	1,575 0 0	...	815 0 0	4.1
Waima "	1,180 0 0	...	1,180 0 0	4.0
Greymouth "	2,194 8 10	221 19 0	1,972 9 10	4.0
Albert "	460 0 0	...	410 0 0	4.5	...	50 0 0	8.0
[Central Body]
Total of District	7,438 3 10	221 19 0	4,437 9 10	4.8	...	2,018 15 0	8.9	760 0 0	4.0
<i>Ashley District—</i>													
Rangiora Lodge	1,631 9 11	151 9 11	1,450 0 0	8.6	30 0 0	8.0
Nil Desperandum "	590 11 9	590 11 9
Leithfield "	305 0 0	305 0 0
Cust "	223 2 0	73 2 0	150 0 0	8.0
Woodend "	100 0 0	...	100 0 0	4.5
Oxford "
Ohoka "	40 15 0	40 15 0
Amberley "	100 0 0	100 0 0	9.0
Sefton "
Waikari "
[Central Body]
Total of District	2,990 18 8	1,160 18 8	100 0 0	4.5	...	1,700 0 0	8.6	30 0 0	8.0
<i>North Canterbury District—</i>													
City of Christchurch Lodge	147 12 0	147 12 0
Kanapoi "	25 4 0	25 4 0
Volunteer "	480 3 11	44 9 7	435 14 4	4.0
Benevolent "	273 16 5	273 16 5
Perserance "	50 0 0	50 0 0	10.0
Ashburton "
[Central Body]
Total of District	976 16 4	343 10 0	435 14 4	4.0	...	50 0 0	10.0	147 12 0	8.0
<i>Lyttelton District—</i>													
City of Norwich Lodge	1,475 12 6	...	150 0 0	4.0	1,100 0 0	237 10 0	8.0	138 2 6	10.0
Good Intent "	150 0 0
Timaru "
Hand of Friendship "	150 0 0	150 0 0	8.0
[Central Body]
Total	1,775 12 6	...	150 0 0	4.0	1,100 0 0	387 10 0	8.0	138 2 6	10.0

* Interest allowed at the rate of 4½ per cent. on sums not exceeding £200; 4 per cent. allowed on sums exceeding that amount.

SICK AND FUNERAL FUNDS.

TABLE IV.—Showing the Receipts and Expenditure, for the Year 1881, of the Sick and Funeral Funds of all Friendly Societies and Branches of Friendly Societies (inclusive of the Funeral Funds of Districts, Grand Lodges, &c.), which furnished Returns in accordance with section 13, (1), (d), of "The Friendly Societies Act, 1877."

NAME OF SOCIETY AND BRANCH.	Receipts.					Expenditure.					Total Receipts.	Total Expenditure.	Amount on 31st December, 1881.		
	Contributions of own Members.	Entrance and Clearance Fees.	Interest and Rent.	Return of Money or Donation.	Other Receipts.	Sick Pay to own Members.	Levies to Funeral Fund of District, Grand Lodge, &c.		Funeral Donations.	Other Expenditure.					
							£	s.						d.	£
M.U.I.O. OF ODD FELLOWS.															
<i>Auckland District</i> —															
Good Intent Lodge	£ 361 16 0	29 10 6	103 3 0	62	75 4 7	270 9 0	70 14 0	62	74 6 2	631 14 1	477 9 2	1,559 13 3*	£ 1,713 18 2*		
Parnell	163 2 8	5 10 6	67 4 7	25	2 7 8	54 10 0	27 6 0	25	2 19 1	268 5 5	109 15 1	1,067 13 8	1,226 4 0		
Charles Bruce	118 16 9	...	69 7 2	25	48 3 3	58 6 8	19 11 0	...	42 16 9	261 7 2	120 14 5	1,310 7 10	1,451 0 7		
Waikato	319 12 0	4 19 0	140 12 10	37	83 4 3	126 6 8	48 2 0	37	66 11 4	585 8 1	278 0 0	2,210 4 2	2,517 12 3		
Alexandra	6 7 4	0 19 0	6 7 4	0 19 0	52 17 5	58 5 9		
Duke of Cambridge	34 4 6	1 5 0	16 5 0	12	...	2 8 0	...	12	63 12 0	63 14 6	78 0 0	323 9 9	309 4 3		
Gisborne	60 8 8	...	30 1 8	...	4 8 0	21 0 0	10 4 0	...	25 8 10	94 18 4	56 12 10	558 17 11	597 3 5		
Howick	84 10 10	5 19 6	5 19 2	10 14 2	14 6 6	96 9 6	25 0 8	140 7 10	211 16 8		
Whangarei	22 11 6	34 14 6	2 11 0	...	2 2 0	57 6 0	4 13 0	...	52 13 0		
[Central Body]	[323 3 9]	...	[245 17 9]	[236]	[8 18 7]	[574 1 6]	[244 18 7]	[3,195 5 5]	[3,524 8 4]		
Total of District†	1,176 10 3	81 19 0	432 13 5	161	213 7 9	543 14 6	193 13 6	136	277 16 2	2,065 10 5	1,151 4 2	7,223 11 10	8,137 18 1		
<i>New Plymouth District</i> —															
Egmont Lodge	162 12 10	14 14 6	118 1 0	15	37 19 7	151 2 0	15 8 7	15	37 0 3	348 7 11	218 10 10	1,071 18 0	1,201 15 1		
Excelsior	72 11 6	7 4 0	91 3 0	...	52 2 11	52 13 9	5 17 10	...	47 0 1	223 1 5	105 11 8	829 13 2	947 2 11		
[Central Body]	[23 5 5]	...	[1 15 0]	[15]	...	[25 0 5]	[15 0 0]	[84 18 6]	[94 18 11]		
Total of District†	255 4 4	21 18 6	209 4 0	15	90 2 6	203 15 9	21 6 5	15	84 0 4	571 9 4	324 2 6	1,901 11 2	2,143 18 0		
<i>Wellington District</i> —															
Britannia Lodge	287 10 2	...	275 16 9	51½	3,885 2 5½	411 18 2	31 8 6	45	65 4 2	4,499 19 4	553 10 10	3,338 4 6	7,284 13 0		
Antipodean	122 4 11	5 1 0	172 2 6	20	17 8 1	276 14 2	22 10 6	...	19 19 0	336 16 6	339 3 8	5,773 6 11	5,770 19 9		
Rose of the Valley	125 15 10	2 19 0	97 8 2	15	0 10 0	120 11 6	23 5 0	15	3 10 0	241 13 0	162 6 6	2,022 17 3	2,102 3 9		
[Central Body]	[113 13 9]	[120]	...	[113 13 9]	[120 0 0]	[53 14 7]	[47 8 4]		
Total of District†	535 10 11	8 0 0	545 7 5	86½	3,903 0 6	809 3 10	77 4 0	80	88 13 2	5,078 8 10	1,055 1 0	11,134 8 8	15,157 16 6		
<i>Marlborough District</i> —															
Marlborough Lodge	134 16 0	7 8 0	188 4 6	30	2 19 6	163 18 8	20 4 0	12	3 9 6	863 8 0	199 12 2	2,189 6 3	2,353 2 1		
Renwick	51 19 8	4 15 0	33 10 0	...	2 11 5	10 5 8	8 0 0	92 16 1	18 5 8	378 4 0	452 14 5		
[Central Body]	[23 4 0]	[30]	...	[28 4 0]	[30 0 0]	[16 2 7]	[14 6 7]		
Total of District‡	186 15 8	12 3 0	221 14 6	30	5 10 11	174 4 4	28 4 0	12	3 9 6	456 4 1	217 17 10	2,567 10 3	2,805 16 6		
<i>Nelson District</i> —															
Nelson Lodge	310 0 8	7 1 0	157 0 0	...	3 16 8	436 0 10	57 5 3	477 18 4	493 6 1	2,558 8 8	2,543 0 11		

Travellers' Rest	103 3 2	11 6 0	38 3 6	1 0 0	130 11 8	18 18 0	...	0 17 6	153 12 8	150 7 2	794 4 2	797 9 8
Howard	243 9 3	10 5 6	212 5 0	...	303 12 6	51 14 6	[150]	...	465 19 9	355 7 0	3,416 7 9	3,527 0 6
[Central Body]	[163 16 0]	[163 16 0]	[150 0 0]	[104 15 4]	[118 11 4]
Total of District†	656 13 1	28 12 6	407 8 6	4 16 8	870 5 0	127 17 9	...	0 17 6	1,097 10 9	999 0 3	6,769 0 7	6,867 11 1
North Westland District—												
Westport Lodge	91 3 6	4 0 0	94 4 4	1 6 0	116 15 7	10 11 0	...	4 1 8	190 13 10	131 8 3	1,216 5 3	1,275 10 10
Charleston	100 10 1	2 0 0	88 7 6	18 17 9	40 12 6	10 8 6	18	...	227 15 4	69 1 0	1,479 19 7	1,638 13 11
Reefton	169 1 1	5 15 0	30 10 0	90 16 5	44 6 8	18 6 6	18	27 5 0	286 2 6	107 18 2	878 12 6	1,066 16 10
[Central Body]	[39 6 0]	[36]	...	[39 6 0]	[36 0 0]	[8 14 7]	[12 0 7]
Total of District‡	360 14 8	11 15 0	213 1 10	111 0 2	201 14 9	39 6 0	36	31 6 8	714 11 8	308 7 5	3,574 17 4	3,981 1 7
Hokitika District—												
Hokitika Lodge	256 14 3	8 7 0	132 4 4	...	116 6 8	45 8 0	10	25 4 0	407 5 7	196 18 8	2,868 4 0	3,078 10 11
Ross	51 10 6	4 11 0	70 11 0	...	28 14 4	15 8 0	30	...	156 12 6	74 2 4	1,528 12 1	1,611 2 3
Waimea	78 4 10	...	54 3 0	39 19 8	117 1 6	23 12 0	10	12 0 0	132 7 6	162 13 6	1,177 18 1	1,197 12 1
Greymouth	108 1 1	4 18 0	193 12 8	17 5 0	92 11 0	33 4 0	...	15 0 0	323 16 9	140 15 0	2,049 0 1	2,232 1 10
Albert	90 2 8	1 11 0	15 19 6	43 7 10	48 4 0	24 0 0	...	43 7 10	201 1 0	168 1 10	464 1 5	497 0 7
[Central Body]	[141 12 0]	[100]	[28 0 8]	[141 12 0]	[128 0 8]	[97 13 11]	[111 5 3]
Total of District§	584 13 4	19 7 0	466 10 6	100 12 6	402 17 6	141 12 0	102½	95 11 10	1,271 3 4	742 11 4	8,087 15 8	8,616 7 8
Ashley District—												
Rangiora Lodge	221 18 2	5 18 2	136 6 2	21 7 1	104 0 0	15 6 0	...	42 8 7	385 9 7	161 14 7	1,821 15 1	2,045 10 1
Nil Desperandum	89 8 10	2 3 4	49 0 3	6 18 11	60 0 0	3 15 0	...	5 17 4	147 11 4	69 12 4	652 8 2	730 7 2
Leithfield	30 1 3	2 7 0	6 13 4	3 1 6	...	0 11 2	32 8 3	10 6 0	295 14 3	317 16 6
Cust	39 17 7	0 16 8	6 18 0	...	5 0 0	1 16 0	...	1 4 0	47 12 3	8 0 0	222 17 9	262 10 0
Woodend	37 7 8	1 18 4	4 10 0	...	27 6 8	1 9 0	46 5 5	28 15 8	204 0 3	221 10 0
Oxford	49 1 5	0 14 0	9 0 0	...	34 0 0	2 8 0	65 11 1	36 8 0	169 9 5	198 12 6
Ohoka	61 6 8	1 13 0	10 10 0†	2 11 0	...	8 3 2	65 7 8	21 4 2	116 19 1	161 2 7
Amberley	90 1 8	5 17 8	9 0 0	...	60 9 8	3 16 8	...	6 12 6	114 15 6	70 18 10	170 0 0	213 16 8
Sefton	43 4 5	2 4 8	25 13 4	2 5 0	...	54 2 10	45 9 1	82 1 2	68 3 7	31 11 6
Waikari	37 14 7	12 10 8	14 13 4	0 19 6	50 5 3	15 12 10	...	34 12 5
[Central Body]	[29 14 0]	[34 6 0]	[29 14 0]	[34 6 0]	[47 16 2]	[43 4 2]
Total of District§	700 2 3	36 3 10	214 14 5	49 14 11	348 6 4	37 7 8	...	118 19 7	1,000 15 5	504 13 7	3,721 7 7	4,217 9 5
North Canterbury District—												
City of Christchurch Lodge	634 15 4	5 6 9	345 12 10	590 9 5†	248 16 10	135 2 0	150	504 13 10	1,760 17 7	1,088 12 8	3,976 6 2	4,698 11 1
Kaipoi	151 9 5	92 15 0	28 0 0	...	14 1 0	186 16 2	194 16 0	935 8 7	957 8 9
Volunteer	137 5 9	...	68 19 7	12 12 0	54 13 4	25 2 0	40	71 18 3	258 17 4	191 13 7	1,144 11 4	1,211 15 1
Benevolent	145 2 6	...	24 18 0	4 0 9	47 6 8	28 7 0	40	...	194 1 3	115 13 8	689 19 3	768 6 10
Perseverance	191 12 3	7 10 6	50 11 10	...	114 10 0	37 2 0	20	33 19 8	269 14 7	205 11 8	323 6 11	387 9 10
Ashburton	119 12 2	13 15 6	12 10 0	...	10 6 6	14 0 0	...	32 12 5	177 5 0	56 18 11	330 16 3	451 2 4
[Central Body]	[343 13 8]	[2 10 0]	[310]	...	[346 3 8]	[310 0 0]	[44 7 1]	[80 10 9]
Total of District†	1,379 17 5	26 12 9	502 12 3	638 9 6	568 8 4	267 13 0	250	637 5 2	2,817 11 11	1,743 6 6	7,900 8 6	8,974 13 11

* For some time past this fund has been over-estimated, an investment of \$200 having been included, which now appears to be of very doubtful value.
 † These totals are not complete for the bodies to which they refer. Unregistered lodges do not supply returns in sufficient detail to enable them to be included, and it has also been necessary in some cases to exclude a few registered lodges, the returns from which are incomplete.
 ‡ Including increase in value of hall.
 § Complete total for district.
 || Net amount.

SICK AND FUNERAL FUNDS—continued.

NAME OF SOCIETY AND BRANCH.	Receipts.				Expenditure.				Total Receipts.	Total Expenditure.	Amount on 1st January, 1881.	Amount on 31st December, 1881.
	Contributions of own Members.	Entrance and Clearance Fees.	Interest and Rent.	Refund of Donations.	Other Receipts.	Sick Pay to own Members.	Levies to Funeral Fund of District, Grand Lodge, &c.	Funeral Donations.				
	£ s. d.	£ s. d.	£ s. d.	£	£ s. d.	£ s. d.	£	£ s. d.	£ s. d.	£ s. d.	£ s. d.	£ s. d.
M. U. I. O. OF ODD FELLOWS—contd.												
<i>Lytelton District—</i>												
City of Norwich Lodge	404 12 7	11 15 0	128 4 6	30	10 0 0	3 12 5	...	2 9 2	584 12 1	176 6 11	2,788 6 2	3,196 11 4
Good Intent	126 9 5	3 15 0	13 2 10	...	21 1 2	1 15 7	...	32 10 0	164 8 5	90 7 1	1,407 1 8	1,481 3 0
Timaru	151 9 4	13 13 6	26 18 8	11 19 7	...	42 9 1	132 1 6	123 19 4	1,009 18 1	1,078 0 3
Hand of Friendship	44 6 6	3 2 6	3 5 7	47 9 0	4 5 7	161 0 11	204 4 4
[Central Body]	[10 7 6]	[10]	...	[10 7 6]	[10 0 0]	...	[0 7 6]
Total of District*	726 17 10	32 6 0	141 7 4	30	57 19 10	20 13 2	...	77 8 3	988 11 0	394 18 11	5,366 6 10	5,959 18 11
Otago District—												
Hand and Heart Lodge	399 5 11	33 1 0	461 11 6	30	...	36 6 0	30	23 8 11	923 18 5	347 15 1	7,234 10 10	7,810 14 2
Dunedin	242 7 3	15 19 0	328 19 4	40	...	23 3 0	40	10 3 4	627 5 7	289 13 2	3,726 4 8	4,063 17 1
Dalton	62 8 0	11 0 0	45 2 6	19½	5 2 3	6 4 0	32	1 0 10	143 4 9	54 5 4	642 8 1	731 7 6
Prince of Wales	96 13 3	2 13 0	73 5 0	10	17 17 3	9 0 0	10	...	182 11 3	73 10 1	1,150 2 10	1,259 3 8
Albion	120 14 4	6 16 0	60 0 0	30	...	12 8 6	40½	14 10 3	225 7 7	130 0 5	927 10 10	1,032 18 0
Oamaru	94 6 10	13 14 0	88 2 6	30	...	9 18 0	30	...	226 3 4	61 18 0	1,243 11 6	1,407 16 10
Tuapeka Pioneer	108 3 1	7 9 0	58 6 0	30	5 10 2	9 16 0	30	...	209 8 3	124 6 0	860 6 2	945 8 5
Waikabunga	79 13 8	2 3 0	61 18 6	...	2 10 9	7 9 0	...	1 0 0	146 5 11	62 0 0	946 5 10	1,030 11 9
Prince Alfred	70 7 1	3 0 0	15 0 9	...	36 11 8	6 16 6	124 19 6	11 9 10	853 6 11	966 16 7
Waipori	38 17 0	1 3 0	26 5 0	...	20 4 8	3 5 0	86 9 8	18 11 8	517 16 5	585 14 5
Bluespur	89 3 2	2 4 0	40 15 0	40	15 2 0	7 14 0	20	12 15 6	187 4 2	108 9 0	506 15 5	585 10 7
Naseby	109 11 8	...	93 19 6	20	10 0 0	9 17 0	20	56 15 11	233 11 2	155 11 11	1,669 8 2	1,747 7 5
Alexandra	30 13 0	...	28 0 0	...	6 11 1	3 0 6	...	3 6 0	58 13 0	6 6 6	383 5 0	435 11 6
Roxburgh	80 15 2	13 18 0	38 9 0	20	...	6 8 0	159 13 3	45 13 8	429 17 10	543 17 5
Tapanni	52 5 9	1 0 0	15 0 0	...	8 2 9	5 12 6	68 5 9	120 4 6	339 8 2	287 9 5
Lake Wakatipu	61 17 4	12 13 0	55 19 4	20	...	3 0 0	20	...	158 12 5	46 13 4	692 19 7	804 18 8
Palmerston	28 4 0	...	11 0 0	...	0 4 9	2 10 6	39 8 9	14 10 6	265 8 10	280 7 1
Cromwell	69 15 1	3 8 0	56 1 0	...	2 14 7	6 9 0	131 18 8	8 0 0	649 2 2	773 0 10
Mount Wendon	98 9 0	9 0 0	55 2 6	20	...	7 18 0	20	4 6 6	122 11 6	96 5 6	833 17 1	920 3 1
Band of Friendship	14 16 6	0 1 3	14 0 0	1 10 6	28 17 9	10 10 6	308 18 10	327 6 1
Outram	82 4 5	5 13 0	16 5 1	20	...	8 10 6	20	...	124 2 6	101 5 8	414 13 6	437 10 4
Mosgiel	72 15 0	31 2 0	4 9 3	5 10 0	108 6 3	12 6 8	105 13 10	201 13 5
[Central Body]	[194 2 0]	...	[3 10 10]	[330]	...	[197 12 10]	[330 0 0]	[188 1 6]	[55 14 4]
Total of District*	2,103 6 6	175 17 3	1,647 11 9	329½	130 11 11	192 6 6	312½	127 7 3	4,386 19 5	1,899 7 4	24,701 12 2	27,189 4 3
Invercargill District—												
Shamrock, Rose, and Thistle Lodge	263 6 8	15 14 0	228 6 9	80	1 14 3	18 5 0	80	9 9 9	589 1 8	358 13 1	4,199 12 9	4,430 1 4
St. George	227 1 4	28 8 6	136 16 6	20	1 15 0	15 9 0	20	12 18 9	414 1 4	201 14 8	1,986 5 3	2,198 11 11

[Central Body]	[41 19 0]	...	[4 19 11]	[100]	[14 3 0]	[46 18 11]	[114 3 0]	[113 15 1]	[46 11 0]
Total of District*	490 8 0	44 2 6	365 3 3	100	3 9 3	404 5 3	33 14 0	100	22 8 6	1,003 3 0	560 7 9	6,185 18 0	6,628 13 3
Total of Order*	9,136 14 3	498 17 4	5,367 9 2	11,140 [†]	5,308 16 5	6,090 19 2	1,180 18 0	1,043 [‡]	1,585 3 11	21,451 19 2	9,900 18 7	89,134 8 7	100,685 9 2
INDEPENDENT ORDER OF ODD FELLOWS.													
<i>Grand Lodge of New Zealand—</i>													
Pioneer Lodge	150 13 8	20	...	111 13 6	34 13 10	20	...	170 13 8	166 7 4	684 14 9	689 1 1
Leith "	84 14 1	...	19 0 0	57 5 0	103 14 1	57 5 0	922 14 6	969 3 7
Alfred "	58 11 10	...	1 0 0	21 14 3	13 17 5	59 11 10	35 11 8	249 10 3	273 10 5
Star of Canterbury "	39 14 5	30 12 6	39 14 5	30 12 6	404 16 8	413 18 7
Alexandrovna "	38 5 8	3 11 8	3 0 0	41 17 4	3 0 0	288 8 9	327 6 1
Unity "	36 18 5	7 0 0	8 16 6	36 18 5	15 16 6	9 18 3	31 0 2
Winchester "	11 14 5	11 14 5	...	54 17 4	66 11 9
Southern Cross "	124 17 10	...	1 13 11	3 15 0	25 15 11	126 11 9	3 15 0	238 15 11	361 12 8
Pioneer of Southland "	63 6 2	43 3 0	...	20	...	63 6 2	99 1 4	170 8 3	164 15 6
Star of Auckland "	114 0 5	25 0 0	46 10 0	32 11 4	[120]	...	159 0 5	120 0 0	53 10 0	113 9 1
[Central Body]	[241 3 4]	...	[159 12 11]	[400 16 3]	[120 0 0]	[2,083 16 6]	[2,364 12 9]
Total of Order*	722 16 11	3 11 8	21 13 11	40	25 0 0	324 13 3	89 19 1	40	25 15 11	813 2 6	480 8 3	3,077 14 8	3,410 8 11
N.I.O. OF ODD FELLOWS.													
<i>Auckland Provincial District—</i>													
Auckland Pioneer Lodge	210 4 8	11 16 6	9 9 9	12	...	97 3 4	...	24	...	243 10 11	121 3 4	496 19 4	619 6 11
United Brothers "	125 5 4	8 6 0	74 16 8	...	[52]	...	133 11 4	94 16 8	165 4 1	203 18 9
[Central Body]	[144 15 8]	...	[17 2 4]	[20]	...	[161 18 0]	[52 0 0]	[362 6 0]	[472 4 0]
Total of Order†	335 10 0	20 2 6	9 9 9	12	...	172 0 0	...	44	...	377 2 3	216 0 0	662 3 5	823 5 8
ANCIENT ORDER OF FORESTERS.													
<i>Auckland District—</i>													
Court City of Auckland	461 11 3	23 1 0	82 10 0	40	5 7 4	203 13 4	84 11 0	24 [‡]	8 7 4	612 9 7	321 1 8	3,108 11 1	3,399 19 0
" Pride of Parnell	248 17 9	7 17 6	168 8 10	70	[7 5 0]	99 16 8	45 10 0	30	18 16 0	495 4 1	194 2 8	2,129 5 4	2,430 6 9
[Central Body]	[227 5 6]	...	[34 14 11]	[120]	...	[269 5 5]	[120 0 0]	[814 18 11]	[964 4 4]
Total of District*	710 9 0	30 18 6	250 18 10	110	5 7 4	303 10 0	130 1 0	54 [‡]	27 3 4	1,107 13 8	515 4 4	5,237 16 5	5,830 5 9
<i>Hamke's Bay District—</i>													
Court Sir Charles Napier	145 13 7	22 15 0	53 5 0	10	...	16 10 0	27 18 9	...	2 15 0	231 13 7	47 3 9	660 19 1	845 8 11
" Lord Clyde	30 4 1	3 10 6	13 2 7	20	...	44 10 0	4 18 9	66 17 2	89 8 9	124 11 1	101 19 6
" Captain Cook	108 16 9	17 18 10	13 13 0	15 13 4	19 2 11	140 8 7	34 16 3	232 0 9	397 13 1
" Sir Henry Havelock	64 16 2	2 16 3	9 17 6	...	6 5 1	10 0 0	12 1 6	...	10 16 8	83 15 0	32 18 2	215 4 7	266 1 5
" Robin Hood	39 13 11	2 2 6	0 8 3	2 13 4	5 11 3	42 4 8	8 4 7	61 16 10	95 16 11
" Rushine	38 11 4	5 6 3	1 5 0	...	2 11 2	8 3 4	6 12 0	47 13 9	14 15 4	44 12 9	77 11 2
[Central Body]	[79 10 9]	[30]	...	[79 10 9]	[30 0 0]	[115 7 9]	[164 18 6]
Total of District†	427 15 10	54 9 4	91 11 4	80	8 16 3	97 10 0	76 5 2	40	13 11 8	612 12 9	227 6 10	1,399 5 1	1,784 11 0
<i>Wellington District—</i>													
Court Sir George Grey	311 2 2	12 16 3	100 6 0	20	...	197 15 0	44 14 3	20	...	444 4 5	262 9 3	4,718 13 10	4,900 9 0

* These totals are not complete for the bodies to which they refer. † Complete total for district. ‡ Complete total for Order.

Unregistered lodges do not supply returns in sufficient detail to enable them to be included, and it has also been necessary in some cases to exclude a few registered lodges, the returns from which are incomplete.

SICK AND FUNERAL FUNDS—continued.

NAME OF SOCIETY AND BRANCH.	Receipts.				Expenditure.				Total Receipts.	Total Expenditure.	Amount on 31st January, 1881.	Amount on 31st December, 1881.
	Contributions of own Members.	Entrance and Clearance Fees.	Interest and Rent.	Refunds.	Other Receipts.	Sick Pay to own Members.	Levies to Funeral Fund of District, Grand Lodge, &c.	Funeral Donations.				
	£ s. d.	£ s. d.	£ s. d.	£ s. d.	£ s. d.	£ s. d.	£ s. d.	£ s. d.	£ s. d.	£ s. d.	£ s. d.	£ s. d.
ANCIENT ORDER OF FORESTERS—contd.												
<i>Wellington District—continued.</i>												
Court Robin Hood ...	201 2 9	12 3 9	25 7 9	30	...	125 0 10	29 16 3	30	...	268 14 3	184 17 1	1,415 4 5
" Little John ...	92 5 2	10 8 9	34 6 9	10	0 7 0	43 5 4	16 15 6	10	...	147 7 8	70 0 10	594 8 6
" Sir George Bowen ...	226 1 6	17 0 3	6 18 5	50	...	87 3 4	40 13 3	50	22 17 6	300 0 2	200 14 1	1,081 14 3
" Blenheim ...	108 17 5	5 11 6	141 12 9	...	160 0 0	58 16 8	18 10 0	...	0 2 6	416 1 8	77 9 2	1,122 15 4
" Wairarapa ...	75 17 2	12 10 0	26 5 5	16 16 0	88 7 2	43 1 5	780 10 11
" Rodenick Dhu ...	67 12 7	10 11 0	6 19 8	40	...	0 10 0	12 7 3	...	16 9 10	85 3 3	29 7 1	188 17 8
" Loyal Enterprise ...	107 7 6	6 0 6	11 6 0	...	15 9 11	92 13 4	17 15 6	40	3 2 5	180 3 11	153 11 3	491 12 3
" Clarendon ...	77 12 1	4 7 6	16 11 3	...	0 12 6	8 3 4	12 7 6	99 3 4	20 10 10	293 17 3
" Manawatu ...	100 11 6	17 13 3	8 13 4	...	1 2 9	84 8 4	18 19 6	128 0 10	103 7 10	273 19 6
" Marquis of Normanby ...	34 6 8	2 10 0	34 0 0	6 18 3	36 16 8	40 18 3	252 11 8
" Loyal Feilding ...	40 4 10	8 0 6	9 17 5	...	0 5 3	11 6 8	5 12 0	4 10	...	58 8 0	21 0 8	186 10 6
" William Gladstone ...	88 7 6	8 18 3	15 0 0	10	...	37 16 10	13 16 0	...	0 17 6	122 5 9	51 12 10	200 5 2
" Pioneer ...	37 18 10	5 11 6	0 17 6	10 0 0	5 9 0	49 7 10	16 6 6	110 13 1
[Central Body] ...	[265 11 6]	...	[76 3 0]	[160]	...	[341 14 6]	[160 0 0]	[1,105 9 9]
Total of District*	1,569 7 8	134 3 0	381 19 4	160	178 14 11	817 5 1	260 10 3	154 10	43 9 9	2,424 4 11	1,275 7 1	11,665 15 11
Nelson District—												
Court Robin Hood ...	230 15 3	19 18 10	136 16 8	160	...	272 13 4	27 1 0	160	2 2 0	547 10 9	461 16 4	2,634 16 10
" Perseverance ...	65 6 1	1 4 6	20 13 5	...	3 15 9	81 13 4	6 2 0	...	3 15 9	90 19 9	91 11 1	444 3 8
" Pride of the Forest ...	46 16 0	1 0 0	20 10 0	21 14 0	9 8 0	...	0 5 0	68 6 0	31 2 0	417 17 0
" Waireka ...	123 14 6	17 10 0	28 6 6	70	...	85 10 0	24 12 0	70	...	169 11 0	110 7 0	741 8 5
" Concord ...	113 8 6	0 12 0	117 5 0	17 15 6	184 0 6	205 0 6	299 10 0
" Patea ...	28 17 10	12 1 3	6 0 0	3 11 6	...	2 10 6	40 19 1	12 2 0	201 1 0
" Unity ...	79 9 6	3 5 0	25 13 4	10	...	19 13 0	15 16 0	...	6 16 3	118 7 10	42 5 3	294 6 1
" Sherwood Forest ...	41 5 0	3 15 0	2 5 0	...	[9 10 6]	9 6 8	10 0 6	...	0 13 6	47 5 0	20 0 8	172 7 9
[Central Body] ...	[186 6 6]	[110]	...	[195 17 0]	[110 0 0]	[-2 16 5]
Total of District†	729 12 8	59 6 7	234 4 11	240	3 15 9	613 15 4	114 6 6	230	16 3 0	1,266 19 11	974 4 10	5,205 10 9
United Westland District—												
Court Waimea ...	21 2 0	1 10 0	9 2 0	...	6 0 0	9 6 8	6 10 0	...	6 0 0	37 14 0	21 16 8	166 18 0
[Central Body] ...	[27 12 0]	[2 12 0]	[2 10 0]	...	[24 11 6]	[24 5 6]	[57 5 6]	[24 5 6]	[97 11 6]
United Canterbury District—												
Court Star of Canterbury ...	583 17 9	41 2 6	196 4 6	30	9 2 6	375 3 4	172 3 1	30	...	860 7 3	577 6 5	3,232 2 7
" Queen of the Isles ...	145 11 8	1 16 5	52 6 1	20	...	74 8 4	28 7 1	20	...	219 14 2	122 15 5	828 2 1
" Pride of Courtenay ...	44 5 6	7 4 6	...	20	...	14 10 0	10 19 4	20	0 13 9	71 10 0	46 3 1	110 2 6
" Star of Ashburton ...	22 16 5	7 9 3	2 3 4	7 7 5	30 5 8	9 10 9	12 10 6
" Thistle of the Forest ...	80 15 0	8 10 0	9 16 8	23 5 4	...	13 18 4	89 5 0	47 0 4	54 6 4

[Central Body]	[241 19 8]	...	[65 17 7]	...	[24 13 8]	[112]	[22 13 10]	[332 10 11]	[134 13 10]	[1,091 7 10]	[1,289 4 11]
United Otago District—													
Courts Pride of Dunedin ...	877 6 4	66 2 8	248 10 7	70	9 2 6	476 1 8	242 2 3	70	14 2 1	1,271 2 1	802 16 0	4,237 4 0	4,705 10 1
" " Pride of the Lake ...	269 2 4	...	302 17 0	10	...	177 18 4	89 5 0	10	0 1 3	581 19 4	227 4 7	3,544 4 3	3,898 19 0
" " Eraterprise ...	64 17 6	...	3 0 0	...	0 12 0	8 13 4	5 8 6	...	87 11 9	68 9 6	51 13 7	96 10 3	113 6 2
" " Robin Hood ...	166 2 3	...	104 16 4	40	...	42 10 0	25 12 6	270 18 7	68 2 6	1,135 9 8	1,338 5 9
" " Pride of the Leith ...	119 12 4	81 3 4	24 7 0	20	...	159 12 4	125 10 4	360 18 4	395 0 4
" " Bruce ...	181 8 1	...	38 14 0	20	10 8 8	100 11 8	23 8 0	20	24 18 0	230 10 9	143 19 8	448 12 3	535 3 4
" " Star of the Dunstan ...	115 18 3	...	22 18 0	54 0 0	17 6 0	20	...	158 16 3	116 4 0	206 14 3	249 6 6
" " Royal Oak ...	35 0 0	...	17 0 3	4 0 0	4 1 0	52 0 3	8 1 0	174 3 5	218 2 8
" " Pride of Oamaru ...	41 17 3	...	6 5 0	54 16 6	5 6 0	48 2 3	60 2 6	142 7 6	130 7 3
" " Star of Tuapeka ...	42 19 1	...	3 5 5	...	11 1 9	18 16 8	9 6 6	...	60 3 10	57 6 3	108 10 6	35 13 5	64 16 6
" " Pride of Alexandra ...	142 16 6	...	11 0 0	10	...	38 6 8	10 0 0	...	76 11 7†	163 16 6	97 14 11	891 18 9	447 4 9
" " Havelock ...	46 6 5	...	0 2 6	...	30 0 0	16 13 4	4 10 0	46 8 11	24 7 0	76 11 7	25 5 7
" " Hope ...	61 19 1	...	3 12 6	15 16 0	8 11 0	95 11 7	54 5 4	61 6 2	132 10 9
" " Roxburgh ...	31 18 7	...	15 7 0	20	...	29 13 4	4 12 0	20	...	67 5 7	59 15 8	225 8 6	238 8 9
" " St. Andrew ...	71 15 9	20	...	26 6 8	13 9 0	20	...	91 15 9	37 15 10	86 3 1	118 3 2
" " St. Andrew ...	107 14 10	...	15 0 0	...	2 2 0	21 13 4	16 2 6	124 16 10	15 18 4	179 9 7	266 10 7
" " Excelsior ...	80 10 5	13 13 4	2 5 0	30 10 5	19 12 11	49 15 8	85 2 11
" " Tapanui ...	19 12 11	19 12 11	69 8 7
[Central Body]	[257 0 6]	...	[159 16 8]	[130]	...	[416 17 2]	[130 0 0]	[1,537 6 8]	[1,844 3 10]
Total of District†	1,549 11 7	...	543 18 0	120	54 4 5	704 12 6	213 10 0	110	199 6 5	2,267 14 0	1,227 8 11	7,285 17 6	8,326 2 7
Courts Not in Districts—													
Courts Southern Cross ...	221 4 1	17 10 6	26 9 0	...	250 0 0§	124 13 4	...	44	16 0 0	515 3 7	184 13 4	3,444 7 2	3,774 17 5
" " Coronandel ...	50 9 7	6 16 0	18 0 0	...	14 11 8	29 6 8	5 19 0	89 17 3	35 5 8	427 14 11	482 6 6
Total of Order†	6,156 18 9	370 16 7	1,804 14 0	730	530 12 10	3,176 1 3	1,043 5 2	702‡	341 15 3	9,593 2 2	5,264 3 8	39,070 9 9	43,399 8 3
ANCIENT ORDER OF SHEPHERDS—													
Sanctuary Sir George Grey ...	38 4 0	1 17 6	23 2 5	36 1 8	63 3 11	36 1 8	174 5 4	201 7 7
" " Star of Canterbury ...	14 4 8	0 10 0	0 17 0	3 3 0	14 14 8	4 0 0	11 3 9	21 18 5
Total of Order	52 8 8	2 7 6	23 2 5	36 18 8	3 3 0	77 18 7	40 1 8	185 9 1	223 6 0
UNITED ANCIENT ORDER OF DEVIDS—													
Pioneer Lodge ...	139 6 6	15 6 6	5 4 8	10	...	25 13 8	37 14 6	10	...	164 13 0	73 8 2	198 0 6	289 5 4
" " Hope of St. Albans ...	71 12 3	8 16 3	16 2 8	19 5 6	...	0 5 0	85 13 2	35 13 2	64 15 7	114 15 7
" " Mistletoe ...	92 18 6	9 2 9	1 4 0	10	1 2 6	33 11 0	22 14 0	10	0 2 6	113 3 9	66 7 6	105 1 9	151 18 0
" " Excelsior ...	115 9 11	11 10 6	1 4 0	...	0 5 0	63 3 9	34 5 0	...	0 5 0	129 9 5	97 13 9	120 19 0	151 14 8
" " Oak of Sydenham ...	116 13 0	8 6 3	4 10 5	40	...	26 3 10	28 15 6	40	...	169 9 8	94 19 4	106 6 6	180 16 10
" " Lyttelton Hearts of Oak ...	115 15 1	26 5 9	2 5 0	10	22 15 0	42 1 8	37 19 0	10	0 6 3	178 0 10	90 6 11	73 12 0	161 5 11
" " Otago ...	66 9 6	2 6 0	1 0 0	71 12 8	68 15 6	72 12 8	83 19 9	80 2 1
" " Bud of Hope ...	73 13 4	8 10 9	11 2 0	...	5	12 15 6	82 4 1	28 17 6	39 16 6	93 3 1
" " Star of New Zealand ...	65 14 9	2 7 6	0 9 7	10	...	17 0 0	16 18 0	10	...	78 11 10	43 18 0	40 10 0	75 3 10
" " Ivanhoe ...	65 9 9	10 3 0	11 17 0	...	20 2 6	75 12 9	31 19 6	...	43 13 3

* Complete total for district.
 † These totals are not complete for the bodies to which they refer. Unregistered lodges do not supply returns in sufficient detail to enable them to be included, and it has also been necessary in some cases to exclude a few registered lodges, the returns from which are incomplete.
 ‡ Increase in value of land.
 § Complete total for Order.

SICK AND FUNERAL FUNDS—continued.

NAME OF SOCIETY AND BRANCH.	Receipts.					Expenditure.					Total Receipts.	Total Expenditure.	Amount on 1st January, 1881.	Amount on 31st December, 1881.	
	Contributions of own Members.	Entrance and Clearance Fees.	Interest and Rent.	Return of Funeral Donations.	Other Receipts.	Sick Pay to own Members.	Levies to Funeral Fund of District, Grand Lodge, &c.	Funeral Donations.	Other Expenditure.						
										£ s. d.					£ s. d.
U. A. O. OF DRUIDS—continued.															
Gladstone Lodge	70 9 9	5 1 0	7 4 6	4 0 0	18 18 0	...	22 19 0	75 10 9	45 17 0	14 7 6	44 1 3		
Perseverance	38 6 3	6 18 0	5 10 0	10 8 6	52 8 9	15 18 6	8 17 3	45 7 6		
Star of the West	78 19 9	39 17 6	7 12 9	29 5 0	128 17 3	41 17 9	...	81 19 6		
Total of Order*	1,111 18 4	154 11 9	13 13 8	85	31 7 0	253 1 4	268 0 0	90	128 8 5	1,396 10 9	739 9 9	856 6 4	1,513 7 4		
LOYAL UNITED FRIENDS' BENEFIT SOCIETY.															
Reliance Lodge...	37 10 11	5 0 0	37 10 11	5 0 0	65 12 3	98 3 2		
INDEPENDENT ORDER OF ROCHABITES.															
<i>New Zealand District—</i>															
Star of Hauraki Tent	137 19 6	2 4 0	47 6 7	21	...	80 10 0	34 10 6	21	...	208 10 1	136 0 6	597 15 2	670 4 9		
<i>New Zealand Central District—</i>															
Hope of Wellington Tent	156 7 10	...	68 9 8	14½	11 1 2	46 15 0	14 11 2	...	3 1 11	250 8 8	64 8 1	1,393 0 5	1,579 1 0		
Perseverance	59 18 6	9 12 6	5 12 3	...	0 19 0	59 18 6	16 3 9	214 16 8	258 11 5		
Hope of Dunedin	77 17 8	...	16 0 0	...	7 5 9	30 16 10*	1 3 0	101 3 5	31 19 10	229 3 5	298 7 0		
Pride of Christchurch	45 4 7	7 14 0	5 3 6	45 4 7	12 17 6	85 7 7	117 14 8		
Murihiku	68 19 7	50 3 6	3 8 5	90 19 7	53 11 11	297 15 4	335 3 0		
Scandia's Hope	19 10 5	1 12 6	6 19 8	1 7 4	21 2 11	8 7 0	42 10 2	55 6 1		
Hope of Woodville	23 11 3	7 0 0	2 9 8	...	0 8 3	23 11 3	9 17 11	34 17 4	48 10 8		
[Central Body]	[72 18 0]	...	[67 10 0]	[60]	...	[140 8 0]	[60 0 0]	[950 9 11]	[1,080 17 11]		
Total of District*	451 9 10	1 12 6	106 9 8	14½	18 6 11	159 1 6	33 15 4	...	4 9 2	592 8 11	197 6 0	2,297 10 11	2,692 13 10		
<i>Albert District—</i>															
Star of Hope Tent	24 18 3	7 10 0	...	50	...	19 14 6	10 14 6	50	6 5 0	82 8 3	86 14 0	100 16 2	96 10 5		
Total of Order*	614 7 7	11 6 6	153 16 3	85½	18 6 11	259 6 0	79 0 4	71	10 14 2	883 7 3	420 0 6	2,996 2 3	3,459 9 0		
SONS AND DAUGHTERS OF TEMPERANCE.†															
Antidote Division	138 4 2	2 12 6	81 7 6	35	0 4 0	155 10 0	31 19 4	45	...	254 15 8	232 9 4	973 16 4	996 2 8		
Perseverance	115 3 7	3 13 4	1 12 3	54 18 0	17 6 6	119 8 4	72 4 6	533 11 2	580 15 0		
Progress	47 1 8	7 0 0	11 16 8	20	...	50 15 0	38 16 8	233 2 5	245 0 9		
Resolution	71 6 2	...	13 1 0	5 0 0	14 11 10	84 7 2	19 11 10	201 12 10	268 8 2		
Helpmate	14 7 11	14 7 11	...	12 3 8	26 11 7		
Ray of Hope	35 5 2	0 18 0	11 0 0	8 9 8	36 3 2	19 9 8	57 11 6	74 5 0		
Total of Order*	421 8 8	7 3 10	94 8 6	35	1 16 3	233 8 0	84 4 0	65	...	559 17 3	382 12 0	2,011 17 11	2,189 3 2		

HIBERNIAN AUSTRALASIAN CATHOLIC
BENEFIT SOCIETY.

<i>Otago-Canterbury District—</i> St. Joseph's Branch	54 5 6	4 0 0	17 2 6	...	10 11 7	23 0 0	13 3 0	...	85 19 7	36 3 0	287 8 7	337 5 2
<i>Branches Not in Districts—</i> Charleston Branch	23 3 9	...	10 2 0	49 1 0	...	20	33 5 9	69 1 0	183 6 3	147 11 0†
Grahamstown	100 1 9	1 12 6	21 6 6	50	0 1 6	79 0 0	19 6 0	50	173 2 3	148 6 0	588 1 1	612 17 4
Waimea	16 5 0	0 5 0	11 0 0	...	6 18 9	10 10 0	...	20	34 8 9	30 10 0	400 15 9	404 14 6
Hokitika	22 2 6	...	4 12 0	...	0 1 6	31 0 0	...	10	26 16 0	41 0 0	129 11 0	115 7 0
Greenstone	20 0 10	4 5 0	24 5 0	5 7 6	...	24 5 10	29 12 6	23 3 0	17 16 4
Auckland	219 4 10	18 9 1	23 10 8	10	1 19 2	74 16 8	54 6 4	10	273 3 9	139 3 0	660 16 6	794 17 3
Total of Order*	455 4 2	28 11 7	87 13 8	60	19 12 6	291 12 8	92 2 10	110	651 1 11	493 15 6	2,273 2 2	2,430 8 7
RAILWAY BENEFIT SOCIETIES.												
<i>Otago Railways Benefit Society</i>	334 6 0	...	75 17 8	239 4 2	...	40	410 3 8	301 18 8	1,099 2 10	1,207 7 10
<i>New Zealand Railways Benefit Society—</i> Invercargill Branch	113 15 0	137 1 0	...	40	113 15 0	177 1 0	184 13 6	121 7 6
Total of Railway Societies	448 1 0	...	75 17 8	376 5 2	...	80	523 18 8	478 19 8	1,283 16 4	1,328 15 4
ISOLATED LOCAL SOCIETY.												
Kaeo and Wangarua Friendly Society	21 11 6	23 0 0	...	3	21 11 6	26 0 0	184 18 1	180 9 7
Total of all the Societies...	19,514 10 9	1,097 9 3	7,651 19 0	2,187 3/4	5,935 11 11	11,242 5 6	2,837 9 5	2,249 1/2	36,387 2 11	18,447 9 7	141,802 0 10	159,741 14 2
Total of Central Bodies	3,202 0 6	5 2 0	839 10 11	...	66 0 8	2,331	4,112 14 1	2,463 7 7	11,949 8 8	13,598 15 2

* These totals are not complete for the bodies to which they refer. † Unregistered lodges do not supply returns in sufficient detail to enable them to be included, and it has also been necessary in some cases to exclude a few registered lodges, the returns from which are incomplete. ‡ Approximate amount.

MEDICAL AND MANAGEMENT EXPENSES FUNDS.

TABLE V.—Showing the Receipts and Expenditure for the Year 1881, in the case of all Friendly Societies and Branches of Friendly Societies included in Table IV, of the Funds destined to meet Medical and Management Expenses.

NAME OF SOCIETY AND BRANCH.	Receipts.		Expenditure.					Total Receipts.	Total Expenditure.	Amount of Fund at End of Year.	
	Payments by own Members.	Other Receipts.	Medical Attendance and Medicine.	Expenses of Management.			Levies to District Grand Lodge, &c.				Other Expenditure.
				£ s. d.	£ s. d.	£ s. d.					
MANCHESTER UNITY INDEPENDENT ORDER OF AUCKLAND DISTRICT—											
WODD FELLOWS.											
Good Intent Lodge	333 11 6	98 4 7	228 0 0	127 16 3	48 0 7	11 0 0	431 16 1	414 16 10	222 6 5		
Parnell	114 6 0	13 3 8	62 4 0	24 12 4	15 18 6	19 12 6	127 9 8	122 7 4	45 10 8		
Charles Bruce	85 13 6	3 14 6	58 5 0	21 15 2	10 12 10	...	89 8 0	90 13 0	...		
Waikato	219 16 1	36 8 3	147 5 0	63 18 0	28 1 8	16 19 8	256 4 4	256 4 4	-16 19 4		
Alexandra	4 16 0	4 2 8	0 12 0	...	4 16 0	4 14 8	0 10 9		
*Duke of Cambridge	16 5 0		
Gisborne	61 16 8	18 11 10	48 12 0	13 14 2	5 6 11	17 15 5	80 8 6	80 8 6	-89 6 10		
Howick	61 14 6	...	30 5 0	22 7 6	7 18 9	4 12 0	61 14 6	65 3 3	0 6 7		
Whangarei	17 4 1	26 14 9	2 18 6	22 7 0	10 0 0	1 0 0	43 18 10	36 5 6	7 13 4		
[Central Body]	[223 15 6]	[13 4 2]	...	[202 19 11]	...	[55 4 0]	[236 19 8]	[268 3 11]	[-8 18 7]		
Total of District	898 18 4	196 17 7	572 9 6	300 13 1	128 11 3	70 19 7	1,095 15 11	1,070 13 5	292 12 9		
New Plymouth District—											
Egmont Lodge	217 18 0	11 2 11	148 6 3	42 7 3	33 14 7	...	229 0 11	224 8 1	21 18 4		
Excelsior	86 0 7	3 6 2	50 13 3	25 11 6	7 13 6	5 8 6	89 6 9	89 6 9	-3 2 2		
[Central Body]	[26 14 3]	[17 17 1]	...	[42 2 3]	[44 11 4]	[42 2 3]	[13 12 10]		
Total of District	303 18 7	14 9 1	198 19 6	67 18 9	41 8 1	5 8 6	318 7 8	313 14 10	21 18 4		
Wellington District—											
Britannia Lodge	315 5 4	12 3 7	222 5 0	110 17 9	22 1 10	13 11 0	327 8 11	368 15 7	3 7 2		
Antipodean	212 15 0	10 15 8	137 10 0	36 9 0	12 16 8	7 12 11	223 10 8	194 8 7	331 19 3		
Rose of the Valley	165 7 10	64 11 6	94 8 0	103 1 9	10 4 0	...	229 19 4	207 13 9	384 5 7		
[Central Body]	[33 3 6]	[35 7 6]	...	[82 16 4]	[88 11 0]	[82 16 4]	[33 5 9]		
Total of District	693 8 2	87 10 9	454 3 0	250 8 6	45 2 6	21 3 11	780 18 11	770 17 11	719 12 0		
Manukorou District—											
Marlborough Lodge	150 18 5	0 8 3	119 5 0	46 6 7	7 11 6	4 13 4	151 6 8	177 16 5	25 19 4		
Renwick	56 3 8	6 4 0	29 6 6	20 10 0	1 0 0	8 16 9	62 7 8	59 13 3	7 12 5		
[Central Body]	[8 11 6]	[10 1 0]	[8 11 6]	[10 1 0]	[5 9 5]		
Total of District	207 2 1	6 12 3	148 11 6	66 16 7	8 11 6	13 10 1	213 14 4	237 9 8	33 11 9		
Nelson District—											
Nelson Lodge	287 19 5	10 6 1	203 10 0	59 5 10	32 14 0	24 17 11	298 5 6	320 7 9	20 3 4		
Travellers' Rest	82 18 9	5 8 10	35 10 0	26 2 3	10 16 0	1 12 3	88 7 7	74 0 6	38 3 0		

TABLE V.—MEDICAL AND MANAGEMENT EXPENSES FUNDS—continued.

NAME OF SOCIETY AND BRANCH.	Receipts.		Expenditure.					Total Receipts.	Total Expenditure.	Amount of Fund at End of Year.
	Payments by own Members.	Other Receipts.	Medical Attendance and Medicine.	Expenses of Management.	Levies to District Grand Lodge, &c.	Other Expenditure.				
							£			
MANCHESTER UNITY INDEPENDENT ORDER OF ODD FELLOWS—continued.										
<i>Iyctleton District—</i>										
City of Norwich Lodge ...	£ 209 13 5	£ 120 2 5	£ 110 6 3	£ 142 15 0	£ 65 1 2	£ 22 15 3	£ 329 15 10	£ 340 17 8	£ 51 15 0	£ s. d.
Good Intent " ...	127 9 9	41 5 0	79 10 0	41 6 8	7 12 0	34 8 2	168 14 9	162 16 10	5 18 11	
Tymaru " ...	158 0 9	15 6 1	108 8 0	37 2 6	10 4 0	12 14 9	173 6 10	163 9 3	1,144 0 4	
Hand of Friendship " ...	13 16 9	0 5 6	...	14 1 6	3 17 0	...	14 2 3	17 18 6	-15 13 8	
[Central Body] ...	[49 8 0]	[83 0 3]	...	[80 2 4]	...	[43 10 8]	[132 8 3]	[123 13 0]	[60 18 3]	
Total of District	509 0 8	176 19 0	233 4 3	235 5 8	86 14 2	69 18 2	685 19 8	685 2 3	1,201 14 3	
Otago District—										
Hand and Heart Lodge ...	356 2 7	91 4 9	315 9 0	146 2 3	21 14 0	147 12 8	447 7 4	630 17 11	1,854 11 9	
Dunedin " ...	271 3 10	58 7 7	187 0 3	79 7 11	13 17 0	55 12 4	329 11 5	335 17 6	220 10 9	
Dalton " ...	103 19 4	7 4 6	73 3 7	27 15 10	3 15 6	6 8 11	111 3 10	111 3 10	-6 19 10	
Prince of Wales " ...	135 17 4	34 10 3	92 18 0	26 5 0	5 8 0	24 6 3	170 7 7	150 17 3	-27 13 7	
Albion " ...	166 4 0	8 17 2	90 7 3	48 18 0	7 7 6	30 8 5	175 1 2	175 1 2	-9 2 5	
Oamaru " ...	134 15 6	29 11 0	86 12 5	45 11 7	5 17 0	18 0 3	164 6 6	156 1 3	715 11 8	
Tuapeka Pioneer " ...	158 15 10	8 11 0	100 9 10	50 19 8	5 18 0	9 19 4	167 6 10	167 6 10	-1 2 11	
Waitahuna " ...	122 12 6	3 18 10	86 17 9	28 18 3	4 9 0	6 6 4	126 11 4	126 11 4	-50 0 8	
Prince Alfred " ...	82 18 5	3 11 0	24 17 0	27 15 9	4 1 6	29 15 2	86 9 5	86 9 5	-110 4 9	
Waipori " ...	34 2 6	0 0 6	...	10 18 4	1 19 0	21 5 8	34 3 0	34 3 0	-42 18 9	
Bluespur " ...	119 18 3	14 10 6	75 6 0	35 15 1	4 12 0	15 11 0	134 8 9	131 4 1	55 12 0	
Naseby " ...	146 17 1	55 18 11	135 6 0	61 15 0	5 15 0	...	202 16 0	202 16 0	-142 11 0	
Alexandra " ...	28 8 0	5 6 0	13 11 4	13 15 0	1 17 6	4 4 9	33 14 0	33 14 0	107 15 7	
Roxburgh " ...	129 19 11	2 19 0	80 13 5	24 8 11	3 16 0	6 11 1	132 18 11	115 9 5	17 9 6	
Tapanni " ...	111 9 7	4 1 6	71 10 9	31 2 6	3 5 6	4 1 0	115 11 1	109 19 9	20 7 3	
Lake Wakatipu " ...	102 11 3	12 11 6	75 6 11	16 15 0	4 18 0	10 0 1	115 2 9	107 0 0	-51 14 8	
Palmerston " ...	37 9 0	3 2 3	26 7 0	10 10 0	1 9 6	2 0 0	40 11 3	40 6 6	47 16 11	
Cromwell " ...	137 15 7	3 7 6	88 15 0	39 16 1	3 17 0	13 15 0	141 3 1	141 3 1	-114 4 2	
Mount Wendon " ...	124 12 0	2 7 6	32 10 0	17 15 1	4 14 0	9 16 0	126 19 6	124 15 1	5 10 9	
Band of Friendship " ...	24 11 0	...	7 10 6	10 10 6	0 17 6	...	24 11 0	18 18 6	54 10 4	
Outram " ...	110 1 10	8 4 0	65 16 5	38 13 9	4 18 0	3 14 0	118 5 10	113 2 2	46 2 2	
Mosgiel " ...	89 0 11	13 10 10	61 5 6	16 3 0	3 10 0	6 10 3	102 11 9	87 8 9	23 15 9	
[Central Body] ...	[116 6 6]	[151 10 10]	...	[80 0 0]	[116 6 6]	[231 10 10]	[65 9 5]	
Total of District	2,729 6 3	371 16 1	1,846 13 11	809 12 6	117 16 6	425 18 6	3,101 2 4	3,200 1 5	3,121 17 6	
Invercargill District—										
Shamrock, Rose, and Thistle Lodge ...	246 5 0	41 17 9	171 10 0	63 2 9	18 5 0	42 0 6	288 2 9	294 18 3	39 16 0	
St. George " ...	203 12 0	25 0 3	149 15 0	46 4 3	19 6 6	13 6 6	228 12 3	228 12 3	-32 19 4	

[Central Body]	[40 5 0]	[14 3 6]	...	[40 14 2]	...	[27 17 4]	[54 8 6]	[68 11 6]	[—82 10 9]
Total of District	449 17 0	66 18 0	321 5 0	109 7 0	37 11 6	55 7 0	516 15 0	523 10 6	89 16 0
Total of Order...	9,038 19 8	1,676 18 9	5,862 9 5	3,113 15 9	780 15 6	1,056 9 4	10,715 18 5	10,813 10 0	8,255 18 0
INDEPENDENT ORDER OF ODD FELLOWS.									
<i>Grand Lodge of New Zealand—</i>									
Pioneer Lodge	138 11 11	6 9 0	100 16 9	43 5 8	21 3 0	...	145 0 11	165 5 5	222 19 4
Leith "	160 8 7	25 0 0	100 9 9	65 16 8	41 0 4	...	185 8 7	207 6 9	99 12 11
Alfred "	54 17 1	15 14 0	52 19 10	20 0 0	7 4 0	...	70 11 1	80 3 10	0 9 10
Star of Canterbury	57 5 10	120 7 0	37 10 0	47 3 0	...	60 0 0	177 12 10	144 13 0	101 8 1
Alexandrovna	86 18 9	61 1 11	52 0 0	25 8 6	21 14 9	83 15 0	148 0 8	172 18 3	214 6 1
Unity	55 10 2	...	24 3 0	18 4 7	4 3 0	...	55 10 2	56 10 7	48 1 11
Winchester	22 13 7	...	29 13 0	...	7 1 3	...	22 13 7	36 14 3	35 12 1
Southern Cross	189 4 0	9 10 0	61 5 0	88 8 1	13 8 0	70 14 0	198 14 0	233 15 1	253 14 3
Pioneer of Southland	143 13 0	26 3 5	76 3 6	69 13 1	35 16 10	...	169 16 5	181 13 5	—25 15 11
Star of Auckland	188 19 1	88 5 3	77 6 0	123 13 11	20 6 3	49 0 0	277 4 4	270 6 2	6 18 2
[Central Body]	[303 3 5]	[33 15 7]	...	[225 9 5]	...	[5 1 6]	[336 19 0]	[230 10 11]	[197 5 9]
Total of Order...	1,098 2 0	352 10 7	612 6 10	501 13 6	171 17 5	263 9 0	1,450 12 7	1,549 6 9	765 2 8
NATIONAL INDEPENDENT ORDER OF ODD FELLOWS.									
<i>Auckland Provincial District—</i>									
Auckland Pioneer Lodge	190 9 10	27 8 0	113 19 8	72 9 10	9 6 9	18 10 0	217 17 10	214 6 3	28 3 3
United Brothers	114 18 8	5 6 7	73 16 0	34 12 9	5 10 3	...	120 5 3	113 19 0	6 2 5
[Central Body]	[15 18 0]	[0 0 6]	...	[12 1 4]	[15 18 6]	[12 1 4]	[4 12 1]
Total of Order...	305 8 6	32 14 7	187 15 8	107 2 7	14 17 0	18 10 0	338 3 1	328 5 3	34 5 8
ANCIENT ORDER OF FORESTERS.									
<i>Auckland District—</i>									
Court City of Auckland	373 6 0	67 5 0	265 10 0	129 8 11	44 5 11	13 9 9	440 11 0	452 14 7	—1 12 11
" Pride of Parnell	190 19 4	24 9 10	123 0 0	65 5 4	23 2 6	4 1 4	215 9 2	215 9 2	—18 16 0
[Central Body]	[114 19 7]	[62 6 8]	...	[178 12 10]	[177 6 3]	[178 12 10]	[—18 5 10]
Total of District	564 5 4	91 14 10	388 10 0	194 14 3	67 8 5	17 11 1	656 0 2	668 3 9	—20 8 11
<i>Hawke's Bay District—</i>									
Court Sir Charles Napier	191 0 2	8 0 6	90 7 6	52 5 5	12 11 9	17 3 0	199 0 8	172 7 8	85 7 0
" Lord Clyde	37 6 7	...	1 1 0	12 0 10	2 3 6	0 1 3	37 6 7	15 6 7	70 12 5
" Captain Cook	144 19 6	6 0 8	80 8 0	67 13 11	8 9 9	...	151 0 2	156 11 8	2 1 4
" Sir Henry Havelock	104 4 5	9 3 0	81 0 0	24 16 5	5 15 6	1 15 6	113 7 5	113 7 5	—4 11 6
" Robin Hood	50 10 1	4 11 9	20 15 3	21 6 0	2 9 3	8 19 6	55 1 10	53 10 0	4 5 2
" Rushmore	50 17 4	11 19 10	31 12 6	14 19 4	3 0 0	7 7 4	62 17 2	56 19 2	5 18 0
[Central Body]	[34 14 9]	[51 12 9]	...	[93 17 0]	[86 7 6]	[93 17 0]	[—49 14 7]
Total of District	578 18 1	39 15 9	305 4 3	193 1 11	34 9 9	35 6 7	618 13 10	568 2 6	168 3 11
<i>Wellington District—</i>									
Court Sir George Grey	234 2 10	101 11 0	180 4 0	111 18 8	21 10 0	25 19 0	385 13 10	339 11 8	111 18 6
" Robin Hood	242 1 5	8 18 11	130 15 0	65 18 9	13 15 3	15 13 1	251 0 4	226 2 1	26 19 1
" Little John	97 14 7	3 15 0	47 8 6	29 7 10	7 12 6	15 1 0	101 9 7	99 9 10	2 13 7

TABLE V. — MEDICAL AND MANAGEMENT EXPENSES FUNDS—continued.

NAME OF SOCIETY AND BRANCH	Receipts.		Expenditure.					Total Receipts.	Total Expenditure.	Amount of Fund at End of Year.
	Payments by own Members.	Other Receipts.	Medical Attendance and Medicine.	Expenses of Management.	Levies to District Grand Lodge, &c.	Other Expenditure.				
							£			
ANCIENT ORDER OF FORESTERS—continued.										
<i>Wellington District—continued.</i>										
Court Sir George Bowen	290 17 3	10 12 6	148 0 0	70 4 3	16 4 9	26 17 6	301 1 0	261 6 6	£ s. d.	121 18 6
" Blenheim	183 8 3	28 12 2	85 5 0	47 15 5	8 13 0	198 1 10	162 9 5	389 15 3		12 18 10
" Wairarapa	104 15 2	9 9 10	78 13 3	35 10 3	7 16 6	...	114 5 0	122 0 0		-442 7 3
" Rodenok Dhu	102 11 3	46 15 8	74 10 1	18 1 7	4 4 3	22 3 3	149 6 11	118 19 2		52 1 9
" Loyal Enterprise	132 3 0	5 0 6	84 15 0	41 12 3	8 2 0	3 19 6	137 3 6	138 8 9		0 9 8
" Clarendon	94 4 0	2 16 0	61 16 9	28 1 5	5 16 0	2 1 3	97 0 0	97 15 5		2 5 5
" Manawatu	142 12 0	2 4 0	85 0 0	34 17 0	7 14 0	7 19 11	144 16 0	135 10 11		11 7 6
" Marquis of Normandy	43 5 6	15 8 2	21 11 0	22 15 2	2 19 9	3 6 6	58 13 8	50 12 5		9 2 7
" Loyal Feilding	44 12 1	3 18 0	27 10 0	13 5 4	2 1 0	8 1 0	48 10 1	50 17 4		7 13 11
" William Gladstone	118 16 7	1 7 6	82 15 10	31 15 8	5 16 0	...	120 4 1	120 7 6		5 7 7
" Pioneer	43 12 10	...	42 13 6	16 1 8	2 14 6	0 2 6	43 12 10	61 12 2		-22 10 2
" [Central Body]	[115 18 0]	[75 6 1]	...	[138 18 11]	...	[50 0 0]	[191 4 1]	[188 18 11]		[349 12 10]
Total of District	1,874 17 0	240 9 3	1,150 17 11	567 5 3	114 19 6	329 6 4	2,115 6 3	2,162 9 0		364 14 11
Nelson District—										
Court Robin Hood	276 5 5	37 2 7	176 10 0	74 0 4	27 4 0	24 19 4	313 8 0	302 13 8		225 17 4
" Perseverance	65 6 11	10 14 2	24 5 0	14 8 10	8 16 0	2 13 11	76 1 1	50 3 9		123 6 0
" Pride of the Forest	50 14 6	0 1 9	32 2 6	10 6 4	6 11 6	0 2 0	50 16 3	49 2 4		86 14 4
" Waikaka	126 3 6	29 17 4	95 15 0	30 3 10	21 19 0	...	156 0 10	147 17 10		10 16 6
" Concord	160 14 0	0 10 6	112 5 0	47 11 6	13 11 0	4 16 0	161 4 6	178 3 6		5 9 4
" Patea	30 2 4	56 9 1	30 8 0	42 8 11	3 10 0	9 14 5	86 11 5	86 1 4		1 12 4
" Unity	118 14 2	10 15 3	87 18 4	28 14 6	11 2 0	1 14 7	129 9 5	129 9 5		-51 0 2
" Sherwood Forest	41 5 0	1 7 11	19 16 0	10 10 4	5 8 0	2 4 0	42 12 11	37 18 4		76 10 3
" [Central Body]†	[69 12 9]	[33 13 9]	...	[94 4 5]	[103 6 6]	[94 4 5]		[18 14 9]
Total of District	869 5 10	146 18 7	578 19 10	258 4 7	98 1 6	46 4 3	1,016 4 5	981 10 2		530 6 1
United Westland District—										
Court Waimea	47 5 0	1 12 6	14 14 7	18 7 2	4 15 0	11 11 6	48 17 6	49 8 3		2 15 3
" [Central Body]	[20 14 0]	[3 0 3]	...	[22 12 7]	...	[0 16 5]	[23 14 3]	[23 9 0]		[0 6 7]
United Canterbury District—										
Court Star of Canterbury	540 12 1	82 8 4	398 10 0	165 5 5	...	51 18 11	623 0 5	610 14 4		30 0 2
" Queen of the Isles	91 14 0	23 8 3	55 12 1	38 8 3	8 14 6	24 2 2	115 2 3	121 17 0		467 12 10
" Pride of Courtenay	36 0 10	5 7 0	26 0 0	13 9 8	...	4 0 0	41 7 10	43 9 8		6 10 4
" Star of Ashburton	23 16 11	...	9 5 0	17 7 3	2 9 2	...	23 16 11	29 1 5		7 6 0
" Thistle of the Forest	61 0 3	15 2 3	54 0 10	18 16 0	...	18 2 7	76 2 6	90 19 5		-13 18 4
" [Central Body]	[59 19 10]	[109 0 3]	...	[72 10 9]	...	[53 4 6]	[169 0 1]	[125 15 3]		[43 4 10]
Total of District	753 4 1	126 5 10	538 7 11	248 6 7	11 3 8	98 3 8	879 9 11	896 1 10		511 9 4

TABLE V.—MEDICAL AND MANAGEMENT EXPENSES FUNDS—continued.

NAME OF SOCIETY AND BRANCH.	Receipts.		Expenditure.				Total Receipts.	Total Expenditure.	Amount of Fund at End of Year.
	Payments by own Members.		Medical Attendance and Medicine.	Expenses of Management.	Levies to District Grand Lodge, &c.	Other Expenditure.			
	£ s. d.	£ s. d.	£ s. d.	£ s. d.	£ s. d.	£ s. d.			
INDEPENDENT ORDER OF REHABILITERS.									
<i>New Zealand District—</i>									
Star of Hauraki Tent	38 6 1	78 11 8	69 0 0	31 11 6	16 5 0	4 1 7	116 17 9	120 18 1	£ s. d. 6 1 0
<i>New Zealand Central District—</i>									
Hope of Wellington Tent	141 4 9	...	43 8 0	55 2 2	35 3 4	...	141 4 9	153 13 6	22 11 9
Perserverance "	56 3 8	...	20 11 0	14 16 11	13 18 7	...	56 3 8	49 6 6	6 17 2
Hope of Dunedin "	102 1 1	3 7 6	50 13 9	25 7 10	14 2 11	7 18 4	105 8 7	98 2 10	-4 13 8
Pride of Christchurch "	58 15 5	9 11 10	28 15 0	14 4 9	7 14 5	5 8 2	68 7 3	56 2 4	16 6 4
Murihiku "	94 6 6	18 5 2	54 4 6	26 15 4	15 8 10	10 16 10	112 11 8	107 5 6	5 6 2
Scandia's Hope "	12 12 4	...	2 12 0	3 5 0	3 2 10	1 9 5	12 12 4	10 9 3	3 0 1
Hope of Woodville "	22 12 9	0 8 4	0 11 0	13 4 3	4 17 0	0 10 0	23 1 1	19 2 3	8 3 4
[Central Body] "	[175 16 2]	[116 9 7]	...	[166 17 4]	...	[125 8 5]	[292 5 9]	[292 5 9]	[-8 16 6]
Total of District	487 16 6	31 12 10	200 15 3	152 16 3	94 7 11	26 2 9	519 9 4	474 2 2	62 4 10
<i>Albert District—</i>									
Star of Hope Tent	53 19 9	...	33 8 0	21 12 6	2 9 6	6 5 0	53 19 9	63 15 0	36 10 5
Total of Order	580 2 4	110 4 6	303 3 3	206 0 3	113 2 5	36 9 4	690 6 10	658 15 3	104 16 3
SONS AND DAUGHTERS OF TEMPERANCE.									
<i>Grand Division of New Zealand—</i>									
Antidote Division	206 5 4	17 0 0	122 7 0	57 0 0	15 16 10	20 9 3	223 5 4	215 13 1	7 12 3
Perserverance "	56 7 1	8 7 10	40 19 6	15 2 10	7 0 4	1 12 3	64 14 11	64 14 11	-31 12 11
Progress "	23 10 11	7 11 4	13 12 6	7 18 6	8 1 8	...	31 2 3	29 12 8	55 0 5
Resolution "	52 2 11	8 5 0	80 8 2	18 12 11	5 18 8	...	60 7 11	104 19 9	106 4 7
Helpmate "	27 18 4	0 9 0	13 19 0	12 4 4	2 8 6	...	28 7 4	28 11 10	4 13 11
Ray of Hope "	51 12 4	0 1 0	40 2 6	15 10 10	51 13 4	55 13 4	1 17 9
Total of Order	417 16 11	41 14 2	311 8 8	126 9 5	39 6 0	22 1 6	459 11 1	499 5 7	175 14 11
HIBERNIAN AUSTRALASIAN CATHOLIC BENEFIT SOCIETY.									
<i>Otago-Canterbury District—</i>									
St. Joseph's Branch	75 1 0	30 10 5	47 14 2	27 16 3	8 12 5	12 17 8	105 11 5	97 0 6	8 10 11
<i>Branches Not in Districts—</i>									
Charleston Branch	49 12 9	14 4 0	45 4 9	12 7 0	1 5 6	...	63 16 9	58 17 3	-0 8 7
Grahamstown "	97 5 9	5 10 0	61 15 0	41 7 7	4 4 4	3 2 0	102 15 9	110 8 11	276 5 3
Waimea "	37 12 7	...	19 11 9	15 10 0	37 12 7	35 1 9	-89 15 4
Hokitika "	43 0 0	0 1 0	27 13 6	14 0 10	43 1 0	41 14 4	-7 6 4

Greenstone	...	48 3 8	1 13 6	25 13 3	21 12 6	1 2 8	1 8 0	49 17 2	49 16 5	31 7 10
Auckland	...	292 11 0	87 3 6	159 14 4	56 1 10	9 16 8	21 2 4	329 14 6	246 15 2	538 16 7
Total of Order...	...	643 6 9	89 2 5	387 6 9	188 16 0	25 1 7	38 10 0	732 9 2	639 14 4	855 0 7
RAILWAY BENEFIT SOCIETIES.										
Otago Railways Benefit Society	...	342 16 0	31 4 6	384 19 3	97 10 3	374 0 6	482 9 6	- 6 1 2
New Zealand Railways Benefit Society— Invercargill Branch	...	115 2 0	8 0 6	91 13 0	26 15 8	123 2 6	118 8 8	150 3 4
Total of Railway Societies	...	457 18 0	39 5 0	476 12 3	124 5 11	497 3 0	600 18 2	150 3 4
ISOLATED LOCAL SOCIETY.										
Kaero and Whangara Friendly Society	...	2 5 0	0 1 0	...	1 10 6	2 6 0	1 10 6	8 18 6
Total of all the Societies	...	21,070 6 6	3,488 1 8	13,751 10 8	7,067 2 7	1,743 14 11	2,475 2 2	24,558 8 2	25,037 10 4	14,568 16 3
Total of Central Bodies	...	1,924 18 10	881 11 6	...	2,166 8 7	...	796 14 11	2,806 10 4	2,963 3 6	1,010 2 8

District	Lodge	650	542	15,918	15,157	719	41	3	[4]	[107]	1,166
<i>Wellington District—</i>	Registered Lodges...
	Kaimanora Lodge	25	27	185 16 11	156 1 3	29 15 8	1	...	1,166
	Rose of Sharon	35	38	380 15 5	380 15 5	2	2
	St. George	42	49	199 18 8	113 16 11	86 1 9	7	44
	United Brethren	26	26	211 4 6	202 3 10	9 0 8	1	60
	Unity	48	48	562 3 5	532 0 3	30 3 2	1	15
	Combination	40	35	147 2 11	147 2 11	2	5
	Heart of Oak	45	37	48 5 9	35 16 9	12 9 0	*	*
	Masterton	50	43	164 9 4	117 1 10	47 7 6	*	*
	Greytown	24	23	160 6 6	151 18 9	8 7 9	*	*
Central Body	80 14 1	47 8 4	33 5 9	
Total of District	985	868	18,059 6 9	17,042 2 9	976 3 3	41 0 9	...	[5]	[4]	[107]	[1,291 0]
<i>Marborough District—</i>	Registered Lodges...	161	154	2,883 17 10	2,805 16 6	33 11 9	44 9 7	...	1	14	213
	Central Body	344 14 10	14 6 7	5 9 5	324 18 10
	Total of District	161	154	3,228 12 8	2,820 3 1	39 1 2	369 8 5	...	1	14	213
<i>Nelson District—</i>	Registered Lodges...	491	488	7,047 5 10	6,867 11 1	79 14 9	100 0 0	7	...	106	1,044
	Manston of Peace Lodge	79	75	914 1 8	801 3 11	112 17 9	1	21	46
	General Cameron	54	54	347 6 0	315 4 3	32 1 9	8	23
	Evening Star	...	12	12 8 0	12 8 0
	Central Body	1,538 9 6	118 11 4	80 12 7	1,339 5 7
	Total of District	624	629	9,859 11 0	8,114 18 7	305 6 10	1,439 5 7	7	1	135	1,114
<i>Motueka District—</i>	Lodge	105	109	1,985 5 1	1,958 18 11	26 6 2	*	*
	Good Intention	54	52	728 16 6	716 10 8	12 5 10	1	*	*
	Takaka	65	68	351 3 8	336 0 5	15 3 3	*	*
	South Star	13	13	40 4 6	35 13 5	4 11 1	*	*
	Central Body	589 12 11	8 9 1	1 10 0	579 13 10
	Total of District	237	242	3,695 2 8	3,055 12 6	59 16 4	579 13 10	...	1	*	*
<i>North Westland District—</i>	Registered Lodges...	232	217	4,056 16 7	3,981 1 7	35 15 0	40 0 0	2	...	28	284
	Central Body	19 1 1	12 0 7	2 0 6	5 0 0
	Total of District	232	217	4,075 17 8	3,993 2 2	37 15 6	45 0 0	2	...	28	284
<i>Hokitika District—</i>	Registered Lodges	441	408	8,887 13 3	8,616 7 8	158 0 9	113 4 10	2	4	78	496
	Central Body	115 8 8	111 5 3	4 3 5
	Total of District	441	408	9,003 1 11	8,727 12 11	162 4 2	113 4 10	2	4	78	496

* Information not supplied.

† This table does not necessarily include all unregistered lodges, &c., in the colony, as there may be some the existence of which is unknown to the department. ‡ The figures in this column, where they represent the number of members in registered lodges, include members of lodges registered during the year 1881.

SUPPLEMENTAL STATISTICS (UNREGISTERED BRANCHES) AND GENERAL TOTALS—continued.

NAME OF SOCIETY AND BRANCH.	No. of Members on Roll		Where Established.	Total Worth of Funds on 31st December, 1881.					No. of Deaths		Statistics of Sickness.	
	On 1st Jan., 1881.	On 31st Dec., 1881.		Total.	Sick and Funeral Fund.	Management Fund.	Other Funds and Property.	Of Members.	Of Members' Wives.	No. of Members Sick during the Year.	No. of Weeks' Sickness.	
	£ s. d.	£ s. d.		£ s. d.	£ s. d.	£ s. d.	£ s. d.	Members.	Members' Wives.	Members.	Weeks.	
MANCHESTER UNITY INDEPENDENT ORDER OF ODD FELLOWS—continued.												
<i>Ashley District—</i>												
Registered Lodges ...	387	420	£ 4,235 19 10	£ 4,217 9 5	£ 18 10 5	£ s. d.	18 10 5	1	...	81	Wks. ds.	
Central Body	99 14 8	43 4 2	...	56 10 6	384 5	
Total of District ...	387	420	4,335 14 6	4,260 13 7	18 10 5	56 10 6	1	81	384 5	
<i>North Canterbury District—</i>												
Registered Lodges ...	777	815	£ 12,089 3 5	£ 8,974 13 11	2,532 14 6	581 15 0	10	5	100	735	...	
Southbridge Lodge ...	49	17	345 18 2	317 8 8	2	4	...	
Doyleston " ...	29	53	317 8 8	20 11 8	1 9 5	1	7	40	...	
Star of Waltham " ...	38	...	22 1 1	14 17 11	1	
Malvern "	43	145 11 6	180 13 7	8 9 6	4	18	...	
Phillipstown " ...	43	25	83 1 4	74 11 10	4	10	...	
Leeston " ...	25	32	17 15 8	17 15 8	4	2	...	
Pride of the Valley " ...	17	22	29 9 2	* 29 9 2	5	22	...	
Papanui " ...	14	17	27 18 3	27 18 3	
Waterton " ...	85	26	48 0 10	19 7 6	28 13 4	
South Rakai "	26	16 11 6	14 13 2	1 18 4	
Pioneer "	25	433 3 8	80 10 9	28 4 0	324 8 11	
Central Body	
Total of District ...	992	[1,114]	[13,576 3 3]	[10,053 12 4]	[2,616 7 0]	[906 3 11]	[12]	[5]	[122]	[832 1]	...	
<i>Lyttelton District—</i>												
Registered Lodges ...	[387]	[413]	£ 7,161 13 2	£ 5,959 18 11	[1,201 14 3]	...	[1]	...	[67]	[373 1]	...	
Hand and Heart Lodge ...	24	22	281 19 3	281 19 3	
Hand in Hand " ...	13	11	56 10 3	52 19 7	3 10 8	
Heart of Friendship " ...	37	34	950 3 2	839 12 3	110 10 11	
Persverance "	*	*	
Central Body "	123 10 7	0 7 6	60 18 3	62 4 10	
Total of District ...	[461]	[480]	[8,573 16 5]	[7,134 17 6]	[1,376 14 1]	62 4 10	[1]	[1]	[67]	[373 1]	...	
<i>Otago District—</i>												
Registered Lodges ...	1,565	1,517	£ 31,010 17 11	£ 27,189 4 3	3,121 17 6	699 16 2	15	7	196	1,603	0	
Caversham Lodge	14	27 9 8	22 12 8	4 17 0	
Central Body	331 5 8	55 14 4	65 9 5	210 1 11	
Total of District ...	1,565	1,531	31,369 13 3	27,267 11 3	3,192 3 11	909 18 1	15	7	196	1,603	0	

<i>Invercargill District—</i>										
Registered Lodges...	378	372	6,765 14 11	6,628 13 3	39 16 0	97 5 8	4	...	44	507 5
Winton	40	36	45 18 10	45 18 10	3	3	14 2
Gore	29	25	164 4 7	164 4 7	4	4	28 0
Central Body	211 14 4	46 11 0	...	165 3 4
Total of District	447	433	7,187 12 8	6,885 7 8	39 16 0	262 9 0	4	...	51	550 0
INDEPENDENT ORDER OF ODD FELLOWS.										
<i>Grand Lodge of New Zealand—</i>										
Registered Lodges...	532	533	4,713 5 11	3,410 8 11	765 2 8	587 14 4	7	1	41	439 6
Geraldine	32	13	306 0 0	250 10 0	1	8 1
Linden	33	33	...	*	*	*
Addington	23	23	45 6 8	45 6 8
Halswell	20	19	...	*
Prebbleton	...	12	19 10 11	19 10 11
Tai Tapu	...	18	2,561 18 6	2,364 12 9	197 5 9
Central Body
Total of Order	640	651	7,646 2 0	[6,090 9 3]	[1,017 18 5]	[537 14 4]	[7]	[1]	[42]	[448 0]
NATIONAL INDEPENDENT ORDER OF ODD FELLOWS.										
<i>Auckland Provincial District—</i>										
Registered Lodges...	233	271	947 11 4	823 5 8	34 5 8	90 0 0	1	2	43	171 6
Central Body	486 16 1	472 4 0	4 12 1	10 0 0
Total of Order	233	271	1,434 7 5	1,295 9 8	38 17 9	100 0 0	1	2	43	171 6
ANCIENT ORDER OF FORESTERS.										
<i>Auckland District—</i>										
Registered Courts	441	431	6,012 15 10	5,830 5 9	-20 8 11	182 10 1	2	3	65	303 1
Court Zealandia	86	72	723 1 2	672 7 2	50 14 0	...	1	1	18	55 5
" Pride of Onehunga	73	62	286 18 10	279 11 8	7 7 2	...	1	...	23	66 5
" Pride of the North	43	40	275 2 5	272 19 5	...	2 3 0	16	101 5
" Robin Hood	28	35	159 12 4	152 18 8	6 13 8	2	2	3 4
" Northern Wairoa	60	*	...	*	*	...	*	*
" Eureka	52	60	157 16 8	120 17 2	29 10 3	7 9 3	...	4	4	7 3
" Pride of Newmarket	43	37	95 2 4	88 6 2	11 16 2	2	2	4 0
" Nil Desperandum	21	34	56 2 6	33 3 9	22 18 9	3	3	3 5
" Royal Oak	20	33	69 13 9	69 13 9	1	1	1 4
" Star of the South	...	16	26 8 1	20 13 7	5 14 6
Central Body	1,006 9 1	964 4 4	...	42 4 9
Total of District	867	[820]	[8,869 3 0]	[8,500 1 5]	[134 14 6]	[234 7 1]	[4]	[4]	[134]	[547 4]
<i>Hawke's Bay District—</i>										
Registered Courts	334	383	2,004 8 2	1,784 11 0	168 3 11	51 13 3	2	...	29	103 3
Central Body	164 18 6	164 18 6	-49 14 7
Total of District	334	383	2,169 6 8	1,949 9 6	168 3 11	51 13 3	2	...	29	103 3

* Information not supplied.

SUPPLEMENTAL STATISTICS (UNREGISTERED BRANCHES) AND GENERAL TOTALS—continued.

NAME OF SOCIETY AND BRANCH.	No. of Members on Roll		Where Established.	Total Worth of Funds on 31st December, 1881.				No. of Deaths		Statistics of Sickness.	
	On 1st Jan., 1881.	On 31st Dec., 1881.		Total.	Sick and Funeral Fund.	Management Fund.	Other Funds and Property.	Of Members.	Of Members' Wives.	No. of Members Sick during the Year.	No. of Weeks' Sickness.
ANCIENT ORDER OF FORESTERS—contd.											
<i>Wellington District—</i>											
Registered Courts	1,336	...	£ s. d. 12,814 13 9	£ s. d. 364 14 11	£ s. d. 575 17 11	156	Wks. da. 1,020 4
Central Body	Wellington	1,455 2 7	349 12 10
Total of District ...	1,244	1,336	...	15,210 9 2	714 7 9	575 17 11	5	2	...	156	1,020 4
<i>Nelson District—</i>											
Registered Courts ...	596	588	...	6,089 12 11	530 6 1	61 1 0	5	2	91	654 *	654 2
Court Taranaki ...	70	76	New Plymouth	726 6 4	42 1 3
" Charleston ...	25	28	Charleston	253 9 3	5 1 1	9 3
" Aorere ...	42	41	Collingwood	427 17 5	194 17 4	...	1	22 3
" Royal Oak ...	28	34	Westport	218 15 6	217 12 5	6 1
" Inglewood Forest ...	20	21	New Plymouth	158 17 3	22 7 4	14 0
" Inangahua ...	16	*	Reefton	...	*
Central Body	Nelson	467 0 8	18 14 9	365 5 4
Total of District ...	797	[788]	...	[8,341 19 4]	[814 10 11]	[426 6 4]	[6]	[2]	[91]	[706 2]	...
<i>United Westland District—</i>											
Registered Court ...	18	16	Stafford	200 10 7	2 15 3	15 0 0	7	9 2
Court Pride of the West ...	31	31	Hokitika	318 10 9	12 3 11	11	73 4
" Pride of Kumara ...	19	30	Kumara	105 4 6	9 6 8	4	6 0
Central Body	Stafford	130 18 1	0 6 7
Total of District ...	68	77	...	755 3 11	24 12 5	15 0 0	22	88 6
<i>United Canterbury District—</i>											
Registered Courts ...	616	631	...	5,993 8 8	511 9 4	776 9 3	4	4	91	614 6	...
Court Springfield ...	12	26	Kowai Pass	42 16 7	5 14 9
" Belle of the Isle ...	20	18	Little Akaloa	[17 3 1]	*
" Woodford ...	26	62	Kaiapoi	134 18 6	73 10 3
" Pride of Richmond	50	Richmond	18 13 8	1 5 6	0 13 6	1	1 0
" Papanui	21	Papanui	15 12 1
Central Body	Christchurch	1,362 9 9	43 4 10	30 0 0
Total of District ...	674	808	...	[7,585 2 4]	[635 4 8]	[807 2 9]	[4]	[4]	[92]	[615 6]	...
<i>United Otago District—</i>											
Registered Courts ...	[1,122]	[1,140]	...	[11,213 3 4]	[2,314 1 10]	[572 18 11]	[7]	[5]	[135]	[854 1]	...
Court Star of the South ...	*	134	...	778 19 5	608 7 3	8 17 6	2	3	86 3
Central Body	Dunedin	2,577 19 9	1,844 3 10	611 1 3
Total of District ...	[1,122]	[1,274]	...	[14,570 2 6]	[2,598 11 2]	[1,192 17 8]	[9]	[8]	[135]	[890 4]	...

Courts Not in Districts—	228	228	4,419 12 10	4,257 8 11	114 8 5	48 5 6	1	2	84	179 6
Registered Courts ...	78	81	247 18 1	223 6 0	18 7 9	6 4 4	1	...	15	74 6
ANCIENT ORDER OF SHEPHERDS. Registered Sanctuaries ...	[931]	[986]	[1,946 5 1]	[1,513 7 4]	[194 13 10]	[238 3 11]	[2]	[8]	[78]	[255 3]
UNITED ANCIENT ORDER OF DRUIDS. Registered Lodges ...	36	39	146 19 4	98 3 2	...	48 16 2	1	5 0
Alpha	*	26	56 11 10	53 0 7	3 11 3
Total of Order ...	[36]	65	203 11 2	151 3 9	3 11 3	48 16 2	1	5 0
INDEPENDENT ORDER OF RECHABITES. New Zealand District— Registered Tent ...	109	108	763 19 6	670 4 9	6 1 0	87 13 9	1	...	15	77 1
New Zealand Central District— Registered Tents ...	[350]	[361]	[2,754 18 8]	[2,692 13 10]	[62 4 10]	*	*	*	[46]	[159 2]
Hope of Napier	*	8	221 4 0	221 4 0
Bon Accord	*	30	366 0 0	366 0 0	5 2 0
Unity	*	13	70 15 5	65 13 5	47 8 0
Excelsior	*	23	372 10 8	325 2 8	4 1 0
Sir Wilfred Lawson	*	16	102 1 11	98 0 11	70 0 0
Rose of Sharon	*	22	630 0 0	560 0 0	17 5 0
Bud of Promise	*	55	240 19 9	223 14 9	0 7 0
Unity	*	22	95 0 11	94 13 11	3 4 0
New Plymouth	*	29	164 14 2	161 10 2	27 5 0
Excelsior	*	23	52 8 7	25 3 7	21 16 0
Hope of Ormondville	*	10	63 17 0	42 1 0	9 0 0
Ray of Hope	*	24	22 18 10	13 18 10	5 19 0
Shag Point	...	44	21 4 6	15 5 6	128 19 0
Masterton	*	9	209 6 1	80 7 1	0 17 0
Haste to the Rescue	*	9	15 6 7	14 9 7	-8 16 6
Helpmeet	*	1	1,221 9 11	1,080 17 11
Central Body	...	1
Total of District ...	[350]	[699]	[6,624 17 0]	[6,030 17 2]	[403 7 10]	[190 12 0]	[2]	*	[87]	[384 4]
Albert District— Registered Tent ...	32	35	143 0 10	96 10 5	36 10 5	10 0 0	1	1	7	19 5
Crusader	54	40	166 15 0	146 6 4	20 8 8	...	1	1	4	7 3
Greymouth Pioneer	6	6	[95 0 0]	95 0 0	*	...	*	*	*	*
Total of District ...	92	81	[404 15 10]	337 16 9	[56 19 1]	[10 0 0]	[2]	[2]	[11]	[27 1]
Total of Order ...	[551]	[888]	[7,793 12 4]	[7,038 18 8]	[466 7 11]	[288 5 9]	[5]	[2]	[113]	[488 6]

* Information not supplied.

SUPPLEMENTAL STATISTICS (UNREGISTERED BRANCHES) AND GENERAL TOTALS—continued.

NAME OF SOCIETY AND BRANCH.	Where Established.	No. of Members on Roll		Total Worth of Funds on 31st December, 1881.					No. of Deaths		Statistics of Sickness.	
		On 1st Jan, 1881.	On 31st Dec., 1881.	Total.	Sick and Funeral Fund.	Management Fund.	Other Funds and Property.	Of Members.	Of Members' Wives.	No. of Members Sick during the Year.	No. of Weeks' Sickness.	
		£ s. d.	£ s. d.	£ s. d.	£ s. d.	£ s. d.	£ s. d.	£ s. d.	Wks. ds.			
SONS AND DAUGHTERS OF TEMPERANCE.												
Registered Divisions	[309]	[336]	2,439 9 8	2,189 3 2	175 14 11	74 11 7	3	1	38	280 4	
Star of Waikouaiti Division	...	*	12	32 6 2	32 6 2	*	*	*	*	*	*	
Try Again	...	*	22	63 7 3	63 7 3	*	*	*	*	*	*	
Total of Order	[309]	370	2,535 3 1	2,284 16 7	175 14 11	74 11 7	3	1	38	280 4	
HIBERNIAN AUSTRALASIAN CATHOLIC BENEFIT SOCIETY.												
Registered Branches	398	401	3,346 7 5	2,430 8 7	855 0 7	60 18 3	6	3	62	309 5	
RAILWAY BENEFIT SOCIETIES.												
Otago Railways Benefit Society ...	Dunedin ...	307	258	1,224 17 10	1,207 7 10	-6 1 2	17 10 0	2	...	57	257 2	
New Zealand Railways Benefit Society— Invercargill Branch	Invercargill	127	75	271 10 10	121 7 6	150 3 4	...	2	...	18	173 5	
Total of Railway Societies	434	333	1,496 8 8	1,328 15 4	150 3 4	17 10 0	4	...	75	431 0	
ISOLATED SOCIETY.												
Kaao and Whangaroa Friendly Society	Kaao	27	17	189 8 1	180 9 7	8 18 6	...	1	...	5	68 0	

COMPARATIVE TABLE FOR THE QUINQUENNIAL ENDING 31st DECEMBER, 1881.
TABLE VII.—Showing the Number of Members and Amount of Benefit Fund belonging to Societies and Branches of Friendly Societies, included in the previous Tables, at the end of each Year.

NAME OF SOCIETY AND BRANCH.	No. of Years Established.	Number of Members.					Amount of Benefit Fund.					
		Dec. 31, 1877.	Dec. 31, 1878.	Dec. 31, 1879.	Dec. 31, 1880.	Dec. 31, 1881.	Dec. 31, 1877.	Dec. 31, 1878.	Dec. 31, 1879.	Dec. 31, 1880.	Dec. 31, 1881.	
MANCHESTER UNITY INDEPENDENT ORDER OF ODD FELLOWS.												
<i>Auckland District—</i>							£	£	£	£	£	
Good Intent Lodge ...	31	200	226	247	248	251	1,376	1,451	1,650	1,559	1,713	
Parnell " ...	22	68	75	103	96	91	704	804	928	1,067	1,226	
Charles Bruce " ...	16	87	80	75	73	67	943	1,130	1,258	1,310	1,451	
Waikato " ...	15	218	208	179	167	161	1,600	1,807	1,984	2,210	2,517	
Alexandra " ...	15	4	7	4	4	3	46	45	48	52	58	
Duke of Cambridge " ...	14	25	15	25	28	17	202	234	261	323	309	
Gisborne " ...	7	*	85	75	41	32	*	488	528	558	597	
Howick " ...	5	*	26	26	39	47	*	74	101	140	211	
Whangarei " ...	0	32	52	
Total of District	[602]	722	734	696	701	[4,871]	6,033	6,758	7,219	18,137	
<i>New Plymouth District—</i>												
Egmont Lodge ...	24	148	146	146	143	148	804	886	994	1,071	1,201	
Excelsior " ...	16	*	*	42	46	53	*	[733]	795	829	947	
Total of District	[148]	[146]	188	189	201	[804]	[886]	1,789	1,900	2,148	
<i>Wellington District—</i>												
Britannia Lodge ...	38	267	292	355	284	207	2,262	2,422	2,421	3,338	7,284	
Antipodean " ...	34	159	192	214	174	164	2,453	2,430	2,462	5,773	5,770	
Rose of the Valley " ...	32	186	190	198	192	171	1,811	1,902	1,978	2,022	2,102	
Total of District	612	674	767	650	542	6,526	6,754	6,861	11,133	15,157	
<i>Marlborough District—</i>												
Marlborough Lodge ...	21	120	128	132	121	113	1,656	1,861	2,094	2,189	2,353	
Renwick " ...	14	41	39	40	40	41	259	288	300	378	452	
Total of District	161	167	172	161	154	1,915	2,149	2,394	2,567	2,805	
<i>Nelson District—</i>												
Nelson Lodge ...	37	236	237	226	221	212	2,269	2,434	2,591	2,558	2,543	
Travellers' Rest " ...	34	73	77	77	72	76	586	654	701	794	797	
Howard " ...	34	163	164	184	198	200	2,890	3,079	3,234	3,416	3,527	
Total of District	472	478	487	491	488	5,745	6,217	6,526	6,768	6,867	
<i>North Westland District—</i>												
Westport Lodge ...	14	81	78	68	62	59	850	957	1,043	1,216	1,275	
Charleston " ...	14	88	84	70	63	58	1,076	1,212	1,354	1,480	1,638	
Reefton " ...	9	*	[132]	*	107	100	*	*	[739]	878	1,066	
Total of District	[169]	[162]	[138]	232	217	[1,926]	[2,169]	[2,397]	3,574	3,981	
<i>Hokitika District—</i>												
Hokitika Lodge ...	15	168	164	163	158	152	2,429	2,556	2,738	2,868	3,078	
Ross " ...	14	75	65	53	50	44	1,393	1,434	1,466	1,528	1,611	
Waimea " ...	14	44	45	45	63	60	1,016	1,048	1,117	1,177	1,197	
Greymouth " ...	14	141	117	102	94	86	1,827	1,900	1,970	2,049	2,232	
Albert " ...	11	45	74	83	76	66	171	292	404	464	497	
Total of District	473	465	446	441	408	6,836	7,230	7,695	8,086	8,616	
<i>Ashley District—</i>												
Rangiora Lodge ...	21	118	125	131	124	130	1,303	1,540	1,635	1,821	2,045	
Nil Desperandum " ...	13	57	52	50	50	51	483	534	573	652	730	
Leithfield " ...	8	*	*	*	15	19	*	*	[255]	295	317	
Cust " ...	8	*	34	25	24	22	*	234	267	222	262	
Woodend " ...	7	*	28	19	17	19	*	168	209	204	221	
Oxford " ...	5	*	49	43	28	28	*	183	228	169	198	
Ohoka " ...	5	*	29	31	34	36	*	73	97	116	161	
Amberley " ...	5	*	31	32	51	57	*	105	142	170	213	
Sefton " ...	3	...	25	35	31	28	...	36	72	68	31	
Waikari " ...	1	13	30	34	
Total of District	[175]	[373]	[366]	387	420	[1,786]	[2,873]	[3,223]	3,717	4,217	
<i>North Canterbury District—</i>												
City of Christchurch Lodge ...	28	349	365	370	387	356	2,845	4,431	4,861	5,976	4,698	
Kaipoi " ...	23	85	83	71	80	91	1,019	881	948	935	957	
Volunteer " ...	15	*	63	63	66	83	*	1,008	1,074	1,165	1,211	

* Information not supplied.

† For some time past this fund has been over-estimated, an investment of £200 having been included which now appears to be of very doubtful value.

‡ The totals in this column include the sum of the shillings and pence, and are therefore not necessarily exact totals of the figures, which show pounds only.

§ The Sick and Funeral Fund has been returned in former years at too high a value, having been credited with assets which are now shown to belong to the Management Fund.

COMPARATIVE TABLE—*continued.*

NAME OF SOCIETY AND BRANCH.	No. of Years Established.	Number of Members.					Amount of Benefit Fund.				
		Dec. 31, 1877.	Dec. 31, 1878.	Dec. 31, 1879.	Dec. 31, 1880.	Dec. 31, 1881.	Dec. 31, 1877.	Dec. 31, 1878.	Dec. 31, 1879.	Dec. 31, 1880.	Dec. 31, 1881.
MANCHESTER UNITY INDEPENDENT ORDER OF ODD FELLOWS—<i>contd.</i>											
<i>North Canterbury District—<i>contd.</i></i>											
Benevolent Lodge ...	15	91	95	84	87	87	£ 1,025	£ 552	£ 555	£ 689	£ 768
Perseverance " ...	9	85	99	107	104	127	514	632	721	823	887
Ashburton " ...	8	*	*	*	53	71	*	*	*	330	451
Total of District	[610]	[705]	[695]	777	815	[5,403]	[7,504]	[8,159]	7,918	8,974
<i>Lyttelton District—</i>											
City of Norwich Lodge ...	31	198	177	183	208	215	1,839	2,301	2,439	2,788	3,196
Good Intent " ...	22	71	83	90	62	60	1,308	1,482	1,402	1,407	1,481
Timaru " ...	16	*	89	101	95	111	*	785	869	1,009	1,078
Hand of Friendship " ...	6	*	21	23	22	27	*	100	138	161	204
Total of District	[269]	370	397	387	413	[3,147]	4,668	4,848	5,365	5,959
<i>Otago District—</i>											
Hand and Heart Lodge ...	33	281	287	298	292	298	5,326	5,834	6,466	7,234	7,810
Dunedin " ...	19	152	181	194	186	174	2,729	3,009	3,316	3,726	4,063
Dalton " ...	18	53	48	50	49	53	443	546	580	642	731
Prince of Wales " ...	17	82	84	76	72	70	661	827	956	1,150	1,259
Albion " ...	17	113	118	111	101	84	572	659	791	927	1,032
Oamaru " ...	17	63	64	71	81	73	934	992	1,096	1,243	1,407
Tuapeka Pioneer " ...	16	89	82	80	78	79	647	715	764	860	945
Waitahuna " ...	15	54	56	65	60	59	734	835	895	946	1,030
Prince Alfred " ...	15	*	47	50	55	55	*	718	774	853	966
Waipori " ...	14	34	38	34	26	27	373	413	466	517	585
Bluespur " ...	14	59	61	70	62	62	355	411	483	506	585
Naseby " ...	13	93	92	90	82	74	1,303	1,439	1,603	1,669	1,747
Alexandra " ...	12	28	29	27	25	21	281	314	346	383	435
Roxburgh " ...	12	46	44	53	52	55	402	417	461	429	543
Taparui " ...	12	*	49	51	46	40	*	261	311	339	287
Lake Wakatipu " ...	12	46	40	37	38	43	554	548	608	692	804
Palmerston " ...	11	*	19	19	19	19	*	197	228	265	290
Cromwell " ...	11	55	55	56	52	49	402	452	533	649	773
Mount Wendon " ...	10	70	71	69	64	63	549	645	740	833	920
Band of Friendship " ...	9	12	13	13	13	12	230	256	281	308	327
Outram " ...	6	*	91	88	72	53	*	345	408	414	437
Mosgiel " ...	2	23	40	54	33	105	201
Total of District	[1,330]	1,569	1,625	1,565	1,517	[16,495]	19,833	22,139	24,690	27,189
<i>Invercargill District—</i>											
Shamrock, Rose, and Thistle Lodge ...	21	219	221	219	194	194	2,973	3,155	3,443	4,199	4,430
St. George Lodge ...	13	150	167	186	184	178	1,246	1,484	1,704	1,986	2,198
Total of District	369	388	405	378	372	4,219	4,639	5,147	6,185	6,628
Total of Order	[5,390]	[6,219]	[6,420]	6,354	6,248	[59,673]	[70,955]	[77,936]	89,122	100,685
INDEPENDENT ORDER OF ODD FELLOWS.											
<i>Grand Lodge of New Zealand—</i>											
Pioneer Lodge ...	19	*	99	91	88	85	*	538	573	684	689
Leith " ...	19	77	90	69	67	67	614	728	852	922	969
Alfred " ...	13	*	40	43	51	57	*	144	197	249	273
Star of Canterbury " ...	12	*	48	35	32	32	*	393	398	404	413
Alexandrovna " ...	7	*	[71]	[45]	37	40	*	*	*	288	327
Unity " ...	6	*	41	36	29	21	*	21	...	9	31
Winchester " ...	6	*	12	12	6	9	*	122	140	54	66
Southern Cross " ...	4	*	49	58	73	82	*	59	110	238	361
Pioneer of Southland " ...	3	70	72	61	90	170	164
Star of Auckland " ...	3	*	75	79	*	53	113
Total of Order	[77]	[379]	[414]	530	533	[614]	[2,005]	[2,360]	3,071	3,410
NATIONAL INDEPENDENT ORDER OF ODD FELLOWS.											
<i>Auckland Provincial District—</i>											
Auckland Pioneer Lodge ...	3	...	*	163	150	174	...	*	445	496	619
United Brothers " ...	2	89	83	97	75	165	203
Total of Order	*	252	233	271	...	*	520	661	823
ANCIENT ORDER OF FORESTERS.											
<i>Auckland District—</i>											
Court City of Auckland ...	18	275	293	303	276	284	2,031	2,420	2,712	3,108	3,399
" Pride of Parrell ...	16	239	224	192	165	147	1,528	1,754	1,996	2,129	2,430
Total of District	514	517	495	441	431	3,559	4,174	4,708	5,237	5,830

* Information not supplied.

COMPARATIVE TABLE—continued.

NAME OF SOCIETY AND BRANCH.	No. of Years Established.	Number of Members.					Amount of Benefit Fund.					
		Dec. 31, 1877.	Dec. 31, 1878.	Dec. 31, 1879.	Dec. 31, 1880.	Dec. 31, 1881.	Dec. 31, 1877.	Dec. 31, 1878.	Dec. 31, 1879.	Dec. 31, 1880.	Dec. 31, 1881.	
ANCIENT ORDER OF FORESTERS—												
<i>continued.</i>												
<i>Hawke's Bay District—</i>												
Court Sir Charles Napier ...	9	*	122	103	117	145	£	£	£	£	£	
" Lord Clyde ...	8	30	28	30	23	20	*	423	539	650	845	
" Captain Cook ...	6	*	79	81	81	97	*	92	122	124	101	
" Sir Henry Havelock ...	6	*	62	60	55	56	*	193	213	292	397	
" Robin Hood ...	3	21	28	28	185	181	215	266
" Ruahine ...	2	17	30	38	31	61	95	
" Ruahine ...	2	17	30	38	18	44	77	
Total of District	[30]	291	312	334	384	*	843	1,104	1,386	1,784	
<i>Wellington District—</i>												
Court Sir George Grey ...	20	212	228	230	217	210	3,308	3,636	4,520	4,718	4,900	
" Robin Hood ...	16	235	239	220	177	196	1,035	1,266	1,332	1,415	1,499	
" Little John ...	15	65	72	78	75	80	523	557	653	594	671	
" Sir George Bowen ...	13	197	200	221	158	191	556	703	938	1,031	1,131	
" Blenheim ...	12	85	87	85	84	94	682	805	964	1,122	1,461	
" Wairarapa ...	11	97	92	104	88	80	554	627	643	780	825	
" Roderick Dhu ...	10	27	36	48	58	72	46	90	121	188	244	
" Loyal Enterprise ...	10	89	88	87	90	92	339	394	443	491	518	
" Clarendon ...	7	39	47	57	59	64	133	168	223	293	372	
" Manawatu ...	6	58	70	72	84	98	111	162	191	273	298	
" Marquis of Normanby ...	5	*	58	43	32	32	*	108	250	256	252	
" Loyal Feilding ...	5	19	33	33	22	29	64	111	159	186	223	
" William Gladstone ...	4	38	61	55	65	67	48	120	138	200	270	
" Pioneer ...	4	16	32	30	35	31	...	42	71	110	143	
Total of District	[1,177]	1,343	1,363	1,244	1,336	[7,399]	8,789	10,646	11,657	12,814	
<i>Nelson District—</i>												
Court Robin Hood ...	18	174	173	166	182	187	2,046	2,555	2,451	2,634	2,720	
" Perseverance ...	18	42	53	65	60	50	234	342	392	444	443	
" Pride of the Forest ...	17	35	37	36	37	36	301	355	367	417	455	
" Waireka ...	14	87	87	101	100	103	489	591	670	741	800	
" Concord ...	14	107	84	86	92	82	354	369	304	299	278	
" Patea ...	13	*	16	8	16	30	*	170	191	201	229	
" Unity ...	10	79	82	79	81	71	103	156	237	294	370	
" Sherwood Forest ...	9	26	25	27	28	29	90	115	142	172	199	
Total of District	[550]	557	568	596	588	[3,667]	[4,653]	4,754	5,202	5,498	
<i>United Westland District—</i>												
Court Waimea ...	12	22	19	19	18	16	123	138	151	166	182	
<i>United Canterbury District—</i>												
Court Star of Canterbury ...	29	390	407	429	432	434	2,087	2,416	2,411	3,232	3,515	
" Queen of the Isles ...	20	*	*	83	80	87	*	*	*	828	925	
" Pride of Courtenay ...	5	*	21	27	27	32	*	64	80	110	135	
" Star of Ashburton ...	3	...	*	*	16	20	...	*	*	12	33	
" Thistle of the Forest ...	2	19	61	58	8	54	96	
Total of District	[390]	[428]	[558]	616	631	[2,087]	[2,480]	[2,499]	4,236	4,705	
<i>United Otago District—</i>												
Court Pride of Dunedin ...	19	216	213	218	212	204	2,217	2,490	2,624	3,544	3,898	
" Pride of the Lake ...	18	*	24	24	28	33	*	320	354	96	113	
" Enterprise ...	17	138	136	133	135	131	801	904	1,033	1,135	1,338	
" Robin Hood ...	17	132	130	132	112	110	353	365	372	360	395	
" Pride of the Leith ...	17	112	106	123	128	129	293	333	371	448	535	
" Bruce ...	16	*	92	89	82	76	*	159	171	206	249	
" Star of the Dunstan ...	15	28	34	32	30	30	151	222	167	174	218	
" Royal Oak ...	14	45	51	45	35	27	131	130	138	142	130	
" Pride of Oamaru ...	13	38	42	36	39	42	80	55	67	35	64	
" Star of Tuapeka ...	13	104	98	95	95	91	241	297	323	391	447	
" Pride of Alexandra ...	12	*	35	37	25	21	*	45	56	76	25	
" Havelock ...	12	35	41	39	43	40	116	100	94	61	132	
" Hope ...	11	*	29	29	26	23	*	187	182	225	238	
" Roxburgh ...	8	*	31	33	23	57	*	57	77	86	118	
" St. Andrew ...	6	*	54	63	73	88	*	97	109	179	266	
" Excelsior ...	4	*	15	17	16	24	*	45	53	70	85	
" Tapanui ...	4	*	23	17	20	14	*	28	66	49	69	
Total of District	[848]	1,154	1,162	1,122	1,140	[4,383]	5,834	6,262	7,277	8,326	
<i>Courts Not in Districts—</i>												
Court Southern Cross ...	16	175	178	175	192	197	3,031	3,212	3,348	3,444	3,774	
" Coromandel ...	10	59	51	41	36	31	337	394	466	427	482	
Total of Order	[3,765]	[4,538]	[4,693]	4,599	4,754	[24,586]	[30,517]	[33,938]	39,032	43,399	
ANCIENT ORDER OF SHEPHERDS.												
Sanctuary Sir George Grey ...	16	38	45	40	41	43	94	144	162	174	201	
" Star of Canterbury ...	2	37	38	11	21	
Total of Order	38	45	40	78	81	94	144	162	185	223	

* Information not supplied.

COMPARATIVE TABLE—*continued.*

NAME OF SOCIETY AND BRANCH.	No. of Years Established.	Number of Members.					Amount of Benefit Fund.				
		Dec. 31, 1877.	Dec. 31, 1878.	Dec. 31, 1879.	Dec. 31, 1880.	Dec. 31, 1881.	Dec. 31, 1877.	Dec. 31, 1878.	Dec. 31, 1879.	Dec. 31, 1880.	Dec. 31, 1881.
UNITED ANCIENT ORDER OF DRUIDS.											
Pioneer Lodge	6	*	59	88	101	134	£	67	129	198	289
Hope of St. Albans	2	53	70	69	...	20	64	114	
Mistletoe	2	76	91	83	...	33	105	151	
Excelsior	2	91	144	110	...	62	120	151	
Oak of Sydenham	1	85	101	106	180	
Lyttelton Hearts of Oak	1	83	100	73	161	
Otago	1	71	36	83	80	
Bud of Hope	1	63	68	39	93	
Star of New Zealand	1	64	59	40	75	
Ivanhoe	1	64	74	43	
Gladstone	1	65	52	14	44	
Perseverance	1	30	34	8	45	
Star of the West	0	66	81	
Total of Order	...	*	59	308	931	986	*	67	244	850	1,513
LOYAL UNITED FRIENDS' BENEFIT SOCIETY.											
Reliance Lodge	2	41	36	39	9	65	98
INDEPENDENT ORDER OF RECHABITES.											
<i>New Zealand District—</i>											
Star of Hauraki Tent	11	150	150	123	109	108	361	401	457	597	670
<i>New Zealand Central District—</i>											
Hope of Wellington Tent	15	*	156	139	137	138	*	944	1,163	1,393	1,579
Perseverance	9	*	40	42	40	39	*	141	183	214	258
Hope of Dunedin	5	*	67	70	61	60	*	157	175	229	298
Pride of Christchurch	4	*	19	30	33	35	*	40	67	85	117
Murihiku	4	*	59	64	53	55	*	101	211	297	335
Scandia's Hope	4	*	25	12	11	13	*	25	38	42	55
Hope of Woodville	3	...	14	14	15	21	...	3	21	34	48
Total of District	...	*	380	371	*350	361	...	1,411	1,858	2,294	2,692
<i>Albert District—</i>											
Star of Hope Tent	12	40	39	36	32	35	79	96	99	100	96
Total of Order	...	[190]	569	530	491	504	[440]	1,908	2,414	2,991	3,459
SONS AND DAUGHTERS OF TEMPERANCE.											
<i>Grand Division of New Zealand—</i>											
Antidote Division	10	115	161	158	127	136	720	867	936	973	996
Perseverance	9	55	60	56	60	75	334	356	396	533	580
Progress	9	*	31	41	43	36	*	175	177	233	245
Resolution	8	*	42	40	43	46	*	270	291	201	266
Helpmate	4	*	*	*	12	16	*	*	*	12	26
Ray of Hope	3	...	[27]	23	26	27	50	57	74
Total of Order	...	[170]	[294]	[318]	311	336	[1,054]	[1,668]	[1,850]	2,009	2,189
HIBERNIAN AUSTRALASIAN CATHOLIC BENEFIT SOCIETY.											
<i>Otago-Canterbury District—</i>											
St. Joseph's Branch	8	*	89	63	50	47	*	256	253	287	337
<i>Branches Not in Districts—</i>											
Charleston Branch	11	34	27	25	25	23	161	153	155	183	147
Grahamstown	11	124	113	95	79	76	452	513	576	588	612
Waimea	11	22	19	17	15	12	330	348	388	400	404
Hokitika	11	*	20	16	15	14	*	133	135	129	115
Greenstone	10	16	16	15	18	20	42	24	17	23	17
Auckland	8	139	195	209	198	209	385	525	591	660	794
Total of Order	...	[335]	479	440	400	401	[1,370]	1,952	2,115	2,270	2,430
RAILWAY BENEFIT SOCIETIES.											
<i>Otago Railways Benefit Society</i>											
Otago Railways Benefit Society	6	*	206	335	307	258	*	764	933	1,099	1,207
<i>N. Z. Railways Benefit Society—</i>											
Invercargill Branch	2	312	127	75	154	184	121
Total of Railway Societies	...	*	206	647	434	333	*	764	1,087	1,283	1,328
ISOLATED LOCAL SOCIETY.											
<i>Kaeo and Whangaroa Friendly Society</i>											
Kaeo and Whangaroa Friendly Society	11	29	29	34	27	17	127	124	153	184	180
Total of all the Societies	...	[9,994]	[12,817]	[14,137]	14,424	14,503	[87,958]	[110,104]	[122,788]	141,723	159,741

* Information not supplied.